Informal Meetings Held

Relief in Sight for Transit Riders?

By FRANK LaPIERRE

Relief could be on the way for frustrated riders of Northgate Transit Co. buses in Daly City.

Officials close to the matter refuse to say when relief will arrive or even what form it will take.

But the Post has learned that San Mateo County Transit District General Manager John Mauro and District Chairman Edward Bacciocco have held at least two informal meetings with City Manager David Rowe of Daly City to discuss the matter.

An Analysis

One of those meetings was held Monday in Daly City.

The meetings came in the wake of California Highway Patrol findings that at least eight Northgate Transit buses are unsafe for operation.

Some months ago, Daly City filed suit against Northgate asking that the vehicles — known to have a high rate of breakdowns — be brought up to standard or have the State Public Utilities Commission revoke the company franchise.

The PUC is the franchise grantor and the CHP is responsible for inspection of the buses.

Although the buses use routes within Daly City, the city has nothing to say about where, when or how the company buses are operated.

Mauro and Bacciocco came to Daly City to see first-hand how the Northgate operates and to talk about transit problems in the county's second largest city, it was learned.

The district is expected to soon buy 19 renovated buses for use around the county as a sort of interim emergency measure while awaiting delivery of new buses.

Officials would not confirm nor deny they contemplate using whatever number of these buses is necessary to man routes in Daly City when Northgate buses break down.

Daly City City Atty. Albert Polonsky said legal ramifications had to be studied in depth before any such action was taken.

Mauro said he could see where the issue might run into legal complications if the district decided to undertake such a plan.

All Mauro, Bacciocco and Rowe were attempting to do in the informal meetings, according to Mauro, was "trying to get the history (of the transit situation in Daly City)" and what could be done on a long- and short-term basis to provide transportation for Daly City riders.

Perhaps the district could, as an example, lease the used buses to Daly City for $1 and the city could, in turn, contract with individual Northgate owner-operators to drive them.

Before anything is done, acquisition proceedings against Northgate must start, a Daly City official commented.

This acquisition action, he said, was expected to be completed within nine to 12 months.

Meanwhile, district buses are expected to be ready for delivery in two months.

The Northgate dispute currently is in the hands of a PUC referee.

If the referee agrees Northgate can continue to operate, cost of the SMCTD buying out the company would probably be expensive.

On the other hand, if the PUC referee decides in favor of canceling the franchise, acquisition costs would be low, officials surmise.

Polonsky said the legal determination of "who Northgate is" is the main question facing the district.

It will be up to SMCTD attorney Tom Jenkins to make this decision along with how to reimburse Northgate officials and owner-operators, if compensation is required.

At any rate, officials made it clear the matter of replacing Northgate with transit district buses would be solely for the convenience of Daly City residents and strictly a "stop-gap measure."

ON THE STAGE

Can this be the end for the Devil's disciple (Stephen Powers)? Looking on is General Burgoyne (Nathan Johnson), accompanied by hangman Bruce Geller and a sergeant (F.J. Pratt). The fate of the hero's determined in Westmoor High School's production of G.B. Shaw's "The Devil's Disciple," Nov. 20, 21 and 22 at 8 p.m. in Westmoor's Little Theatre. The prices are $1.50 general admission and $1 with Westmoor Student Body Card.

NORTH COUNTY EDITION

THE POST

Vol. 29, No. 47 | DELIVERED EVERY WEDNESDAY MORNING | WEDNESDAY, NOV. 19, 1975

Fact-Finding Panel Finds Money for Salary Raises

There's $200,000 available for salary increases in the Jefferson Union High School District, or enough for a 2 per cent salary increase, according to a fact-finding panel reported released Monday night.

The three-member panel appointed in September reported its findings concerning salaries, sabbatical leaves and binding arbitration at a special board of trustees meeting.

The panel was appointed by the board and Certificated Employes Council representating the district's teachers after the two parties reached a stalemate in negotiations in late September.

At that time, the district had said there was $94,043 available for salary increases — enough for a one per cent increase for teacher slaries.

The district had said it must maintain a $200,000 reserve for emergency purposes.

Also, at the outset of salary negotiations, the district and CEC had agreed that existing programs would be maintained.

Thus, the district had contended that little was available for salary increases.

Part of the money the district can utilize for salaries comes from SB 220, the panel reported. The bill calls for a tax shift from property to sales to help equalize money available to all districts. JUHSD will receive a total of $190,600.

The panel also said that any other funds obtained from PL 874 for public housing, funds available in 1975-76 from an underestimated average daily attendance and any other new income should be used for teacher salaries up to a seven per cent salary increase.

The panel also recommended that the district and the CEC meet and confer on any proposed changes in sabbatical leave policy for 1976-77 and the current policy should remain through the spring semester.

And, they refused to act on a CEC request for binding arbitration in the final step of grievance procedures.

The panel said such a determination will be made by the Supreme Court and the immiment repeal of the Winton Act will eliminate that kind of grievance procedure in the future.

However, if the Supreme Court finds that final and binding arbitration is legal between school districts and employe unions, the committee recommends its implementation.

The fact-finding panel members were David Shapiro, appointed by the district; J. Michael Fay, appointed by the CEC; and Chairman John Kagel, appointed by the two other members.

The board was scheduled to meet Tuesday tonight in executive session and review the findings of the report.

Foods Director Turns Chef for Special Gourmet Days in SSF

By JANET PARKER

When Ken Szehner dons his white chef's hat and bibbed apron, and the fire starts to sizzle, it's as if a gourmet meal were in the making.

Actually, the entree is a hamburger on a toasted bun, accompanied by macroni salad and ice cream for the kids, it's a feast.

The South San Francisco Unified School District food services director has instituted what he calls an "adventure in dining series."

It's an attempt to give the children in the district's 19 schools the food they want in a nutritious way.

And, Szehner is proving, it can be done.

In fact, on his barbecue days, the school lunch program doubles and triples in attendance.

He packs up his barbecue grill, spatula and condiments and serves up the delicacies in red and white baskets with the skill of a short order cook.

He's got 12 patties on the grill at a time and a hungry group waiting in line on the schoolyard.

With several more special events planned, he expects up to 95 per cent school attendance.

"Imagination is what it's all about," Szehner said. "This is the most exciting area of foods I've ever been in."

Szehner came to the SSFUSD in May and since then he's been renovating the food service program with his creative food serving techniques.

See CHEF, Page 2

(Dave Dornias Photo)

SERVING UP LUNCH

Ken Szehner, SSFUSD food services director, personally cooks the hamburgers and organizes the barbecues at schools throughout the district.

DC Bank Robbed Again

A 24-year old San Francisco man was arrested by Daly City police in connection with the robbery of the Skyline Plaza branch of the First National bank of Daly City Tuesday morning.

Daly City Police Lt. Tom Culley said Gregory Raymond of 3655 Vincente St. was taken into custody after a high speed chase, which ended on the Coast Highway, near the Sharp Park Golf Course, Pacifica.

Culley said a teller at the bank ran outside after the robbery and took note of the license number and type of vehicle the suspect was driving.

Police, already alerted, were enroute and arrived on the scene only seconds after the suspect left, and Officers Rich Seguine, Randy Desha and Dennis Prator pursued.

Culley said the suspect tried to ram the officers, who had been joined by Pacifica units.

Finally, Culley said, the man was forced off the roadway. He jumped from the car, Culley said, and was quoted as saying, "I give up. The gun is in the bag."

How much cash was in the bag has not yet been disclosed.

NOTICE

The Post will be delivered on Thanksgiving Day — Nov. 27 — instead of Wednesday — Nov. 26.

Tip Leads To Arrest

An anonymous tip led to the arrest of Donald Minor, 26, of 907 Wyondotte Ave., Daly City on charges of heroin possession Sunday.

Daly City police would not reveal the source of the information that resulted in the arrest of Minor, who is on probation for a narcotics conviction.

Minor was apprehended at the corner of Escuala and Cerro drives shortly after 4 a.m., Sunday.

Police allege Minor had a half-ounce of heroin and a hyperdermic syringe on him at the time of his arrest.

One Peninsulan's Battle to Build a Modest Coast Home

By RICK SULLIVAN

While mortgage availability and the high cost of land are contributing the most to the decrease in new housing stock in San Mateo County, there is one other overriding constraint:

Bureaucracy.

The levels of governments a large or individual developer must wade through are thick in this county. I know. During the past two months I have tried to cut through the fat of three county departments and a regional commission in an effort to build a modest home on the Coastside.

As an individual developer seeking only to erect a house for my family, I have been compelled to follow the same procedures as any large developer.

Inexperience in following bureaucratic procedures makes the task awesomely burdensome.

Frankly, building a home in this county is nothing short of a hassle, especially if one is building on the coastside.

Although this comment might alarm those who have saved for years to bring to reality their dreams of building their own home, consider the procedures I've had to follow.

In the first week of September I placed a deposit on a 5,000 square foot piece of land in Moss Beach. Full payment of the property was made contingent on acquiring the necessary permits to build.

Although I knew because my lot was located in the Geological Hazards Zone, in the (Half Moon Bay) Airport Zone, the Regional Coastal Commission Zone and under the jurisdiction of the county planning department, getting the necessary permits would take a little time, I hardly was prepared for what happened.

After my contractor, who works out of Santa Cruz County (prices are more reasonable there) drew up the house plans, I brought them into the county planning department.

A preliminary check of the plans verified the planning zones my land was in. I was told the procedures I'd have to follow.

"Sir," the planning aide began, "you will have to write a letter to the Airport Land Use Commission staff advising them of the type of insulation in your home, then go upstairs to the building inspection office and ask if you have to do a geological study of the land.

"Then," the planning aide continued, "secure a sewer permit, and also contact the Coastal Zone Commission in Santa Cruz and find out exactly what they will require of you."

Upon closer inspection, the planning aide discovered that my plans included a two bedroom house, with an attached one-car garage.

"Sir, I'm sorry, but according to code if you have two or more bedrooms, you must have a two-car garage."

"But Sir," I replied, "the way my house is designed, I cannot fit a two-car garage on my property.

The planning aide was helpful. He suggested I take the plans back to my contractor and ask him to change the back bedroom into an office or sewing room, so that the plans then would show I would only have a one-bedroom house. A one bedroom house, he explained only necessitates a one-car garage.

Excellent idea.

I took the plans back to my contractor and told him to make the changes. He did. Because of his busy schedule, however, I didn't get the plans back for more than a week.

Meanwhile, I visited the Regional Coastal Zone Commission staff and asked them what was required of me.

They presented me with a five-page form that I was told I had to fill out, another form they said had to be filled out by the county planning department and a supplemented list that asked for maps and other materials they said were needed before they could recommend to the commission approval of my house plans.

Additionally, they wanted the addresses of those who own property within 100 feet of my land in all directions. They said they would notify these property owners that a house might be construted near their property and if they wanted to come to the commission public hearing regarding my plans they were welcome.

It also was explained to me by the commission staff that, if and when approval was given, I would have to wait two weeks before I could begin construction to allow for appeal by disgruntled neighbors of the commission's decision on my plans.

A sample of the questions the commission asked me to answer included how much grading was required, how much vegetation I would have to remove during construction, whether one could see my house from the beach and whether an environmental impact report was required of me by the county.

They charged me $10 to fill out the statement.

With my revised plans and second coastal commission form in hand, I went back to the planning department.

The planning aide again checked my plans and approved the revised set — complete with my attached one-car garage. He filled out the Coastal Commission forms.

"Can I get my building permit now?" I asked.

"No, sir, you now must go upstairs to the engineering department," he replied.

At the engineering department I was asked whether I had in my plans what he called a "driveway profile," showing precisely how my driveway was to be fitted.

"No, I do not," I told him.

He asked if I had signed an agreement for street improvement.

"No, I have not, and what's that?" I asked.

He explained that before the engineering department personnel would sign my building permit application I would have to sign a document stating I would participate in a street improvement assessment district, if and when it was formed on my street in Moss Beach.

"Fine," I told him, "I'll sign it right now."

"Do you hold the deed of trust on the land?" he asked.

"No," I replied, "not yet, but I have a deposit down on the land contingent on getting my permits."

"Then you can't sign the agreement," he said. "The owner of the property must sign the agreement."

In desperation, I called my real estate agent and asked her to entice the seller to sign the agreement. He did.

I visited my contractor again and asked that he draw a driveway profile on the plans. He did.

I took my plans back to engineering, and the driveway drawing was approved.

But the department would sign my building permit application only after I paid a $100 "street opening" deposit. This deposit, I was told, was a guarantee to them that I would repair the

See BATTLE, Page 2

MAKE A NOTE!

A Complete PRINTING SERVICE is available to you at Times Printing . . .

- Quality Commercial Printing
- On Time Delivery
- Snap Out Business Forms
- Brochures Catalogs Publications etc
- Quick Delivery for Camera Ready Copy
- Offset and Letterpress
- A Sales Staff for Your Convenience

TIMES PRINTING

For estimate call 348-4400

1100 S. Amphlett Blvd. San Mateo California

(Dave Dornlas Photo)

TRANSIT DIRECTORS MEET HERE

The San Mateo County Transit District Board of Directors held its first meeting in Daly City last week. Some 50 persons from throughout the county attended the session inside the Civic Center council chambers. When the district was formed some 10 months ago Chairman Edward Bacciocco pledged the meetings would be held around the county to encourage local residents to attend. The board meets in regular session on the second and fourth Wednesdays starting at 7:30 p.m.

Battle

From Page 1

street in front of my house after digging a trench in it to bring the sewer line from across the street to my property line.

I wrote him a check.

"Can I get my building permit now," I asked.

"No, you have to go upstairs to the building inspection department," was the reply.

In building inspection, they took my by now scarcely readable plans and told me they would have to conduct a "plan check" to make sure the house would be constructed according to county codes.

This plan check, they told me, would cost half the building permit fee.

I wrote them a check for $66.50.

I also was told a geological study already had been conducted on my lot.

While my plans were being checked, I gathered all that was required by the Coastal Commission and physically carried the packet to the staff office.

A Coastal Commission staff member checked my packet to make sure everything was in order. Except for one small item that I was told I could mail to them, my packet was judged "complete."

"Now, all we have to do is collect $50 from you and your application will be placed on the next commission meeting agenda," the staff member said.

"Why $50? For What?" I asked incredulously.

"There's a $50 fee for administrative costs," she replied.

"But I pay taxes to support this commission," I argued.

"I'm sorry, sir," was the final reply.

Meanwhile, I visited the Montara Sanitary District office to inquire about getting a sewer permit. There I was told, after I paid a $25 application fee, I would have to appear at the next Sanitary District board meeting and ask for a permit.

The clerk explained that she already had made out the agenda for the next meeting, so advised me to attend the meeting and make my request verbally.

I asked her if there would be any other charges after I received permit authorization. She told there would be — a charge of $575.

"Oh, this must include bringing the sewer line to my property then," I said.

"No, I'm afraid that's your responsibility," she responded.

"Then what do I get for my $600," I anxiously inquired.

"Well, you get to use our sewer lines and, well, we also come and inspect your sewer connection to make sure it's properly installed," she told me.

Super!

I went to a Friday night Montara Sanitary District Board meeting and was granted a permit.

About a week and a half after I had submitted my plans to building inspection, I received a call from an inspector and was told everything was in order except one small detail. He asked that my contractor write them a letter clarifying his concern.

Once this was done, I was told I would be issued a building permit.

My next stop was a lending institution.

I had talked over the telephone to an officer there before I put down a deposit on the land and had explained to the officer what my plans were.

So I made an appointment to see the officer. I presented him my plans and all the necessary material he desired, then waited to be advised that I had been granted the loan.

A week passed before I got a call from the loan officer.

"We have a problem with your plans," he told me. "I'm sorry, but your plans show that you only have a one-bedroom house and we can't loan on a one bedroom house."

"But it isn't one bedroom; there's another room in the rear that I changed to an office so that I could keep my attached one-car garage," I explained hurriedly. "The county demands that if I have two bedrooms I have to have a two car garage and I can't fit that large a garage . . .

"I'm sorry, sir," he interrupted, "the plans show one bedroom, and we can't loan on a one-bedroom house. I don't think any lending institution will loan on a one bedroom."

He was right.

So, back to Santa Cruz and my contractor. He reluctantly drew another set of plans which included the second bedroom and a detached two-car garage, the one thing I did not want.

Luckily, the re-revised set of plans did not affect my Coastal Commission approval and was routinely pushed through the county planning, engineer and building inspection department. Apparently the county is accustomed to processing revised plans.

At this point it appears I will be given a loan.

Now all that remains is to build the house.

It has taken me two months, working as time allows, plus an investment of $1,000 to complete the preliminary process of building a single home.

Some developers undoubtedly would envy my relatively swift progress through government agencies.

Most developers complain that going through the months of planning procedures, plus months and sometimes years of public hearings and reviews delays construction, and thus costs the developer money.

As costs mount, the price of homes a developer plans to build also increases. Ultimately, the home's buyer foots the developer's bill.

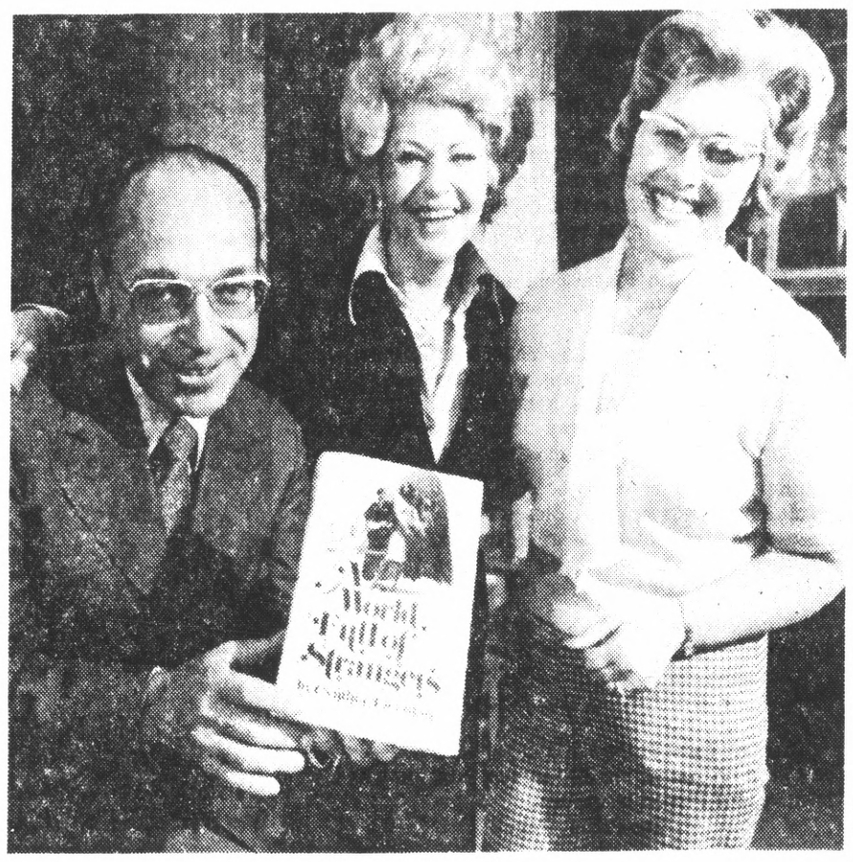

MEETING THE AUTHOR

At a recent meeting of Beth Israel-Judea Sisterhood held at the temple, Rabbi Herbert Morris gave a book review on "A World Full of Strangers." The novel with a San Francisco background by San Francisco author Cynthia Freeman is about a family in search of itself and the American dream. Seen at the event were (from left) Rabbi Morris, Mrs. Freeman and Mrs. Warren Bauer, president of the Sisterhood.

Reported For Duty

Marine Private First Class John T. Church, son of Mr. and Mrs. Lyle S. Church of 188 Longview Drive, Daly City, has reported for duty with the 3d Marine Division, on Okinawa.

A 1975 graduate of Serramonte High School, Daly City, he joined the Marine Corps in April 1975.

THE POST

SAN MATEO POST

J. HART CLINTON, Editor and Publisher
Amphlett Printing Company, Owner

The Post is a newspaper of general circulation established as such in the Superior Court of San Mateo County.

Subscription Rate, $10.00 Year. Telephone 589-1234

Chef

From Page 1

He's been in dietetics with the Navy and he's been in charge of foods in colleges and hospitals.

Now, he's taking a course at West Valley College in institutional food service management, concentrating on school lunch programs.

Szehner has a few other serving techniques in the making.

He's planning a "Patriotic Pizza Day" complete with home-made pizza, salad and milk shakes for the high school students.

And, there's "All American Hot Dog-Apple Pie Day", plus a Mexican fiesta day set for March.

In April, weather permitting, "Bicentennial Picnic Day" will be held at each school with barbecued hamburgers and hot dogs in a bicentennial theme.

"This really helps students to become more aware of their food services and goals of nutritional value," he said.

All his special meals, he says, are Type A lunches, meeting the state requirements for one-third of the daily nutritional needs.

Costs are the same as daily lunches — 45 cents for elementary, 50 cents in junior high and 55 cents in high school.

Many children, he said, assume a barbecue is a hamburger with barbecue sauce thrown on top.

Now, they see the real thing, he said, and they can have their hamburgers cookedto order from rare to well done.

He said it means more to children to have a fun meal in their own school than to go out for a meal at Fisherman's Wharf or some other elaborate or expensive restaurant location.

"They understand pizza and hot dogs," Szehner said.

The director won't limit himself to his own ideas. He's already organized food service committees at some of the schools and intends to have committees at all campuses to discuss likes and dislikes and desires of students for their cafeterias.

And, he intends to formulate a food service survey so students can get their ideas for their cafeterias down in writing. Although it can't really be considered competition since the school's aren't out to make money.

The main thing, he said, is to get the children to eat.

"I don't like to see kids throwing away food," he said. "I want them to eat that food, not throw it away."

"The little extras in the school lunch program makes it more exciting," he said.

Ryan Notes Requests

Congressman Leo J. Ryan, D-San Mateo, has reported that his district office has been swamped with thousands of requests for free government pamphlets.

The availability of the pamphlets was noted in Ryan's September newsletter to his constituents.

"While the subject matter contained in these pamphlets was varied," Ryan said, "I was interested to note that the majority of requests were for information on how to save . . whether on food costs, energy or general budgeting. The most requested item was "Growing Vegetables in Home Garden", which is a valid indicator to me of the public's concern over the current economic situation."

According to Ryan, some of the orders have still not been filled.

"Because of the extraordinary number of requests," Ryan said, "many of our supplies were exhausted in the first week. We did, when possible, re-order the pamphlets, but in some few cases, the item is no longer in print. Waiting for these additional materials has caused a delay in filling some orders.

NOTICE

Thursday is the deadline for submission of material for consideration for publication in The Post.

Christmas gift portrait

A fine portrait of you or your family is the most personal gift . . . and only you can give it. No extra charge for groups of two or three. Satisfaction guaranteed. Make your appointment now. Offer ends Sat., Dec. 13.

The Emporium Portrait Studio: Tanforan, Hillsdale, Marin, Santa Rosa

Sale

Natural color professional portraits at great savings

8 x 10
Reg. $20
only 8.95

3/$24

The Emporium.

This week only!
copy sale
lovely copy picture

Reg. $8 4.95

Save your cherished pictures by having new copies made now. If they are in good condition they can be copied at this low price. Your original returned unharmed. Offer ends Sat., Nov. 22.

Portrait Studio: Tanforan, Hillsdale, Marin, Santa Rosa

The Emporium.

START YOUR HAPPY HOLIDAY AT TANFORAN PARK

SHOPPING CENTER

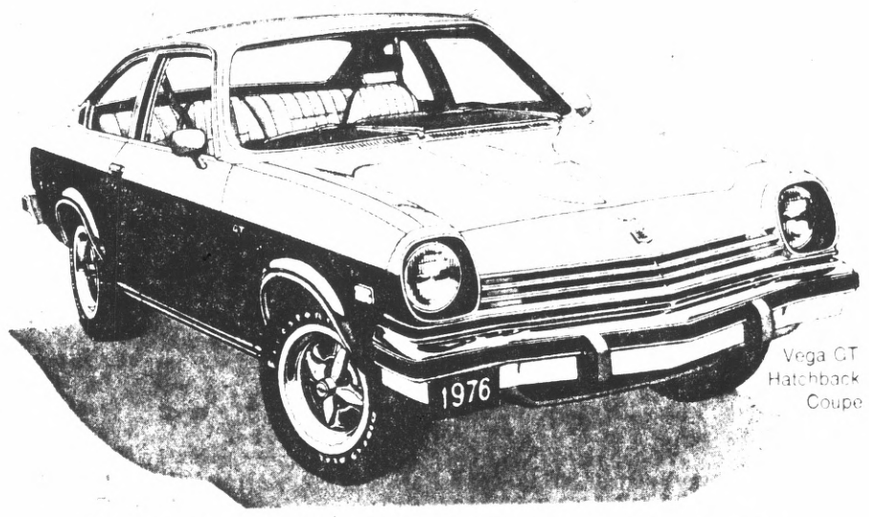

Vega GT Hatchback Coupe

See the new '76 Vega, the car that conquered the desert, at CHEVROLET'S '76 Chevrolet display, between Nov. 19 thru 23

Start your holiday right by visiting the 1976 collection of brand-new Chevrolets now on display at our shopping center. For a gift that keeps on giving value, you owe it to yourself to see and experience the elegant Caprice Classic and Impala, the family-sized Chevelle, the personal Monte Carlo, the roomy wagons and the economical Concours, Nova, Camaro, Monza, Vega and Chevette.

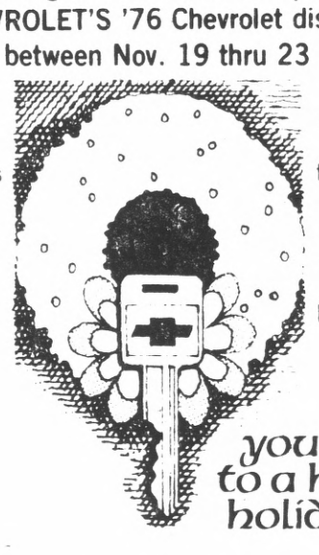

your key to a happy holiday.

Tanforan Park

Shopping Center

EL CAMINO REAL AT SNEATH LANE • SAN BRUNO

REMODELING YOUR KITCHEN OR BATH?

SAVE NOW ON CABINETS

HOLIDAY DISCOUNT 20%

VISIT OUR SHOWROOM

- 4 STYLES
- IMMEDIATE DELIVERY
- FACTORY FINISH
- BRING US YOUR WALL MEASUREMENTS
- WE WILL ASSIST WITH THE LAYOUT
- USE YOUR BANKAMERICARD

OPEN SAT. 9-3

QUESCO CABINETS INC.

829 SOUTH CLAREMONT STREET
SAN MATEO, CALIFORNIA 94402
347-7243

MEETING A STAR

Carol Channing, who recently appeared in San Francisco, was a guest speaker at the San Francisco Press Club. At the luncheon event were (from left) Mrs. Herbert Morris and Rabbi Herbert Morris and Mrs. Murry Freedman of Daly City. Also seated on the dias was Kenneth Gillespie of Daly City.

Diet Workshop Booklet

The average non-dieter envisions a period of weight reduction as one of Forbidden Foods."

The Diet Workshop, a major group weight control organization, reverses the picture and presents the "Forbidden Foods Cookbook," recipes for delights that have been absolved of calories and converted to the cause of saving diets. Blessed by the addition of nutritionally sound ingredients, these dishes convert any diet from drab to delicious.

"Nutrition is the keynote to successful weight loss," says Elise Gendar, area director of the Bay Area Diet Workshop.

As part of the current focus on nutrition in Diet Workshop classes, Mrs. Gendar is contributing copies of Forbidden Foods to the San Bruno library.

Church Events For Broadmoor Presbyterians

Two special events are announced to be held at the Broadmoor Presbyterian Church, 377 - 87th St., Daly City.

This Sunday at the 10 a.m. worship service, the sermon will be given in drama form. The visiting Covenant Players will do a short play for the Sunday school children at the service, "The Name of the Game."

The main drama will be "A Sense of Values."

babysitting is provided.

On Thanksgiving Day, there is to be an 8:30 a.m. breakfast, followed by an informal family style Thanksgiving service, both events in the church social hall. People are urged to come dressed informally.

Reservations are made through the church office.

Papan Reappointed

San Mateo County Assemblyman Louis J. Papan has been reappointed chairman of the Assembly Ways and Means Subcommittee on Health and Welfare for the 1976 legislative session.

In making the announcement, Ways and Means Chairman John F. Foran stated that Papan's "talent, experience and capacity for hard work will serve the public well."

FIRST TIME EVER!

WAREHOUSE CLOSEOUT SALE!

At BELOW Wholesale Prices!

CORELLE SET

SPECIAL $13.90

CORNING

JUST A FEW OF THE BARGAINS!

SPECIAL $7.65

TRAVEL IRON

SPECIAL $13.75

SPECIAL $9.89

SPALDING 1 Set

GE RADIO

SPECIAL $25.00

POLLAK'S

170 ASSOCIATED ROAD
SO. SAN FRANCISCO, CALIF. 94080

We're easy to find: 1 block off East Grand Ave. (Around corner from Spice Islands Building.)

Fri. - Nov. 21 NOON to 8 PM
Sat. - Nov. 22 } 10 AM to 5 PM
Sun. - Nov. 23

We're a premium wholesaler and this is the first time the public is invited to buy!

We must sell out merchandise from previous catalogs. Remains from national premium offers. Odds & ends. All fresh and new.

PRICES UP TO 2/3 OFF RETAIL.

Sports equip., radios, toys, games, appliances, household. Brand names like G.E., Spalding, Corning, Voit.

Plus fantastic "As-is" table for bargain hunters.

TERMS:
Cash. No returns. No deliveries. No phone calls. No advance sale.

JCPenney

2 days only!
25% savings
on our versatile
4-piece suit.

Sale
67.50

Reg. $90. It's the Quad®. A solid color suit. With an extra pair of coordinating pants. And a vest that contrasts and matches. 4 pieces to mix any way you like. All texturized woven polyester in brown, navy, green, tan and black. In a wide range of sizes.

Sale prices effective through Saturday.

Suits not available at Daly City or San Mateo

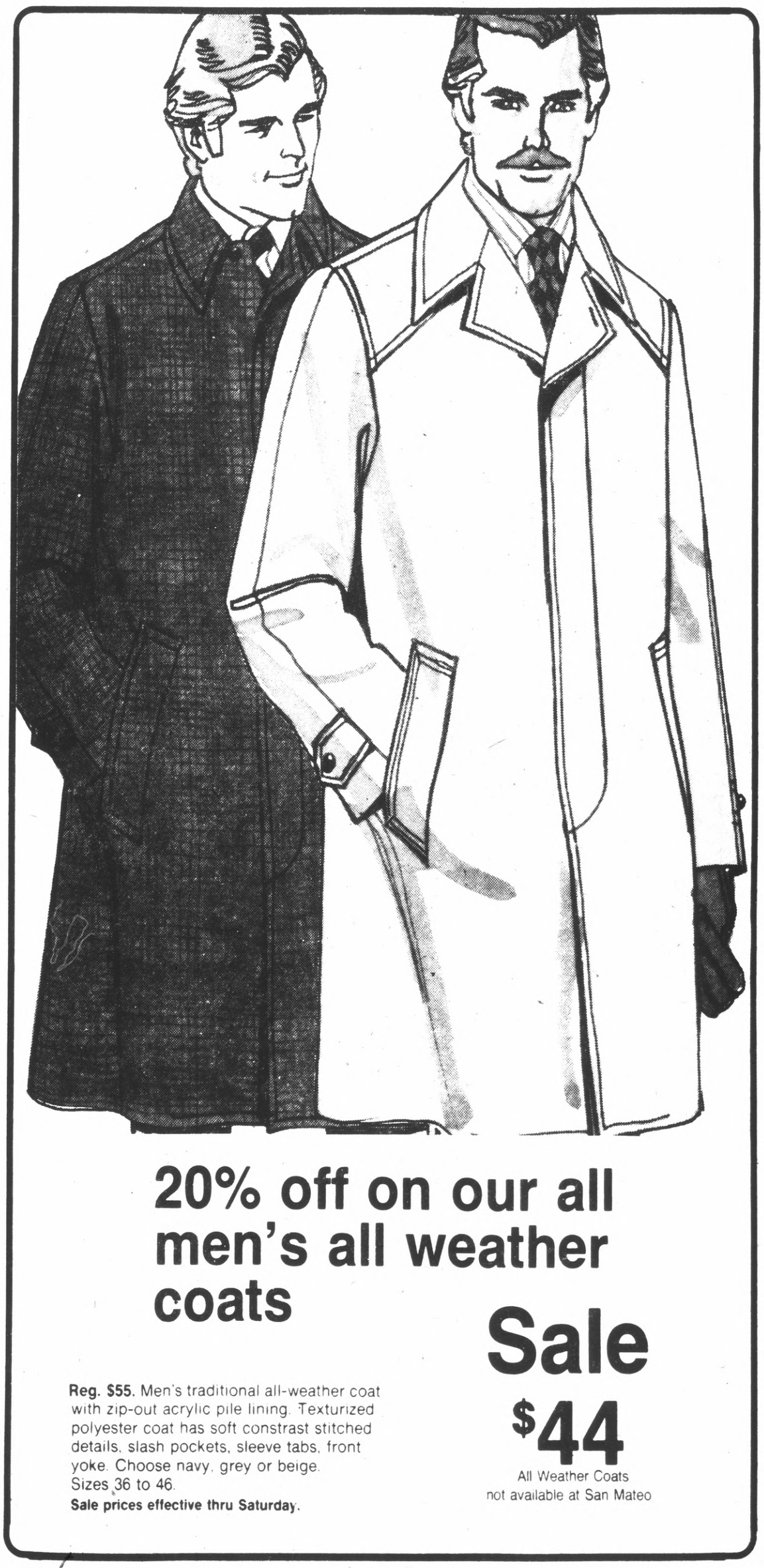

20% off on our all men's all weather coats

Sale
$44

Reg. $55. Men's traditional all-weather coat with zip-out acrylic pile lining. Texturized polyester coat has soft constrast stitched details, slash pockets, sleeve tabs, front yoke. Choose navy, grey or beige. Sizes 36 to 46.

Sale prices effective thru Saturday.

All Weather Coats not available at San Mateo

Charge it at these JCPenney stores: DALY CITY, Westlake. Open Nights til Christmas. Sunday 12 to 5 p.m.
SAN BRUNO, Tanforan Park. Open nights til Christmas. Sunday 12 to 5:30 p.m.

Petition Sought in Gold Documents Case

Superior Court Judge Frank Piombo is considering a petition by the district attorney's office seeking to have a possible contempt citation against two South San Francisco policeman dismissed.

Northern District Municipal Court Judge F. Jose de Larios has issued an order to show cause as to why Policemen Miff Singleton and Patrick Sullivan should not be held in contempt of court for a failure to return documents produced in the preliminary hearing of two men accused of receiving stolen gold.

Judge de Larios ordered all documents, with the exception of five, introduced in the preliminary hearing of Margarito O. Romero, 53, of San Francisco, and Hugo F. Forster, 60, of Menlo Park, returned to the defendants following their preliminary hearing Oct. 20 on charges of possession of stolen property.

Two days after the order was issued, the county grand jury indicted the two men, precluding further proceedings in Municipal Court and placing the proceedings in Superior Court.

Singleton and Sullivan, meanwhile, contended that the order to what documents should be returned was ambiguous, and sought advice from the district attorney's office. There were scores of documents involved, according to Richard Bennett, attorney for the officers.

When the documents had not been returned by Oct. 28, Judge de Larios issued the order to show cause.

The district attorney's office subsequently stepped into the picture, contending that the matter should be litigated in Superior Court and seeking an order that the lower court's order to show cause on contempt be dismissed.

Romero and Forster, who have yet to be arrainged on the grand jury indictment pending resolution of the Municipal Court proceedings, are accused of buying stolen gold while doing business as the R&F Metal Co. in San Bruno.

Pipe Bomb Charged To Kilgore

A 12-inch pipe bomb complete with batteries, timer and wiring found at a Daly City apartment Sept. 21 has led to charges against Symbionese Liberation Army figure James Kilgore, it was revealed in San Francisco Friday.

Kilgore, who disappeared after the bomb was found at 401 Irvington St., was charged with possession of a two-by-12 inch pipe bomb in a complaint signed Oct. 15 by U.S. Magistrate David R. Urdan.

A warrant for Kilgore's arrest has been issued with bail set at $100,000.

Daly City police, at the request of San Francisco, had obtained a search warrant to enter that apartment after a mover found a pipe bomb hidden in some furniture at the Daly City house shortly after Patty Hearst was arrested by the FBI six blocks away.

Kilgore later was identified as the individual who hired a man to move some items from the Irvington address to 128 Lyon St. in San Francisco.

By the time police arrived at the apartment after the bomb was found, it was vacant.

It is believed Kilgore lived in the apartment, police said.

Five Named to Wage Boards

Representatives of both employes and employers have been appointed to 14 boards throughout the state to assist the State Industrial Welfare Commission to write new minimum wage and work standards.

Included in the appointments by the State Commission are five county residents.

The various boards will submit recommendations to the State Commission, which will set final regulations by the middle of next year after holding a series of public hearings.

Among the local residents appointed were:

Charles Bruno, of Local 31 of the Leather & Workers Union of San Mateo, employe representative on the manufacturing industry wage board.

Danny Martinez of the Ampex Corp. of Redwood City, employer representative on the manufacturing industry board.

William Barnes of the Mortuary Employes Union of Daly City, employe representative of the personal service industry wage board.

John Chiapelone of the Burlingame Garden Center, employer representative of the mercantile industry board.

Anne Maxwell of Household Technicians of Millbrae, employe representative on the combined board, which represents various industries.

Lecture on Businesses

A San Francisco State University lecture series conducted by its School of Business starting Nov. 20 at 11 a.m. will emphasize the "rebirth of the spirit of small business enterprise," states Dr. Stanford L. Johnson, chairman of the Department of Marketing, Transportation and World Business.

The first lecture will be given by Gaylord Willis, founder and president of Old Uncle Gaylord's Old-Fashion Ice Cream Parlours. Starting with one store in 1972, this company has grown to 13 units in 1975.

The series is expected to be carried on into the spring.

A limited number of outside guest may attend the lecture series on a free basis.

Persons interested in learning how to start and operate a successful small business enterprise and avoid the pitfalls of failure may attend.

Additional information will be provided by Ms. Diane Molberg or Ms. Jean Reed, 469-2201.

County Crab Catch Good

Crab fishermen out of Pillar Point near Half Moon Bay did better than their more famed Fishermen's Wharf counterparts from San Francisco when the crab season opened Nov. 11, with good catches reported.

Six crab boats put to sea Tuesday, only half of them to bring in their pots, the rest putting them down for the first time. But one of the boat owners and a leading retailer was happy today over the results.

Vince Licata, owner of Vince's Italian restaurant and Sea Food Depot on El Camino Real in San Mateo, was happy about the opening day catch, saying one boat had brought in 2,000 pounds and another 1,200.

"Oh, we have plenty of crab today," he enthused. "But," he warned, "the question is, will it keep up?"

Fishermen brought their hauls in from north of Montara and west toward the Farallone Islands. Should these crab beds deplete they'll have to work further north, toward Fort Bragg, Licata said.

But total catches off this coast have been down.

WOODLAWN Memorial Park

Wise People Make Cemetery Arrangements At Woodlawn In Advance of Need

Colma, California 755-1727
San Francisco Office — 421-4636
ORGANIZED 1864

WOODLAWN Memorial Park

THESE ARE THE FINAL DAYS OF OUR CLEARANCE SALE

TO GET READY FOR OUR NEW STORE! COME IN AND TAKE ADVANTAGE OF THESE GREAT VALUES TODAY!

DOUBLEKNITS
POLYESTER 60" WIDE, SOLIDS & FANCIES, SHORTS, MACHINE WASH AND DRY 1.00

VOILES
COLORFUL PRINTS, 45" WIDE, LENGTHS .99

INDIAN CRINKLE
100% COTTON & POLY/COTTON LENGTHS .99

HOMESPUN
GREAT COTTON PRINTS, SHORTS, 45" WIDE 1.19

POLYESTER SINGLE KNITS
COLORFUL PRINTS AND SOLIDS, 60" WIDE, LENGTHS, REG. 1.44 YD. 1.00

ASSORTED FABRICS
GIGANTIC SELECTION OF ASSORTED FABRICS!
3 YARDS 1.00
ASSORTED LINING FABRICS, NOW 3 YARDS FOR 1.00

VELOUR & TERRY CLOTH
HUGE SELECTED GROUP, 45" TO 60" WIDE
SHORTS, IF ON BOLTS 3.00 TO 7.00 A YARD 1.49

AWNING CANVAS
STRIPES AND SOLIDS, LENGTHS, IF ON BOLTS 1.99 .99

FAKE FUR
60" WIDE, SAMPLES IF ON BOLTS 3.50 YARD 1.99

SAN MATEO STORE ONLY

HOME Yardage

SAN MATEO:
41st ave. off el camino, 349·0233

Your Ford Dealer's Little Pinto MPG...

A bigger buy than ever!

Look at the standard equipment that makes Pinto MPG a great value...

- Front Disc Brakes
- Rack & Pinion Steering
- Solid-State Ignition
- Glove Box Door
- Mini-Console
- Chrome Moldings
- Color-Keyed Cut-Pile Carpet
- Armrests & Door Trim
- Cloth or Vinyl Bucket Seats

Now look at the added features...

over $200 worth of previously extra-cost options, now standard at no extra charge for 1976!

- Steel-Belted Radial Ply Tires
- Tinted Glass
- Rear Window Defroster
- Wheel Covers

Made in California by and for Californians

Your First-in-the-West Ford Dealer has what California drives

FORD

FDAF

TEAM UP WITH THE FORD TEAM TODAY
. . . SEE YOUR LOCAL FORD DEALER.

THE FLAVORS OF THANKSGIVING

ALL SPECIALS WED. THRU WED. ONE FULL WEEK.

YOU'LL FIND THEM ALL AT Petrini's

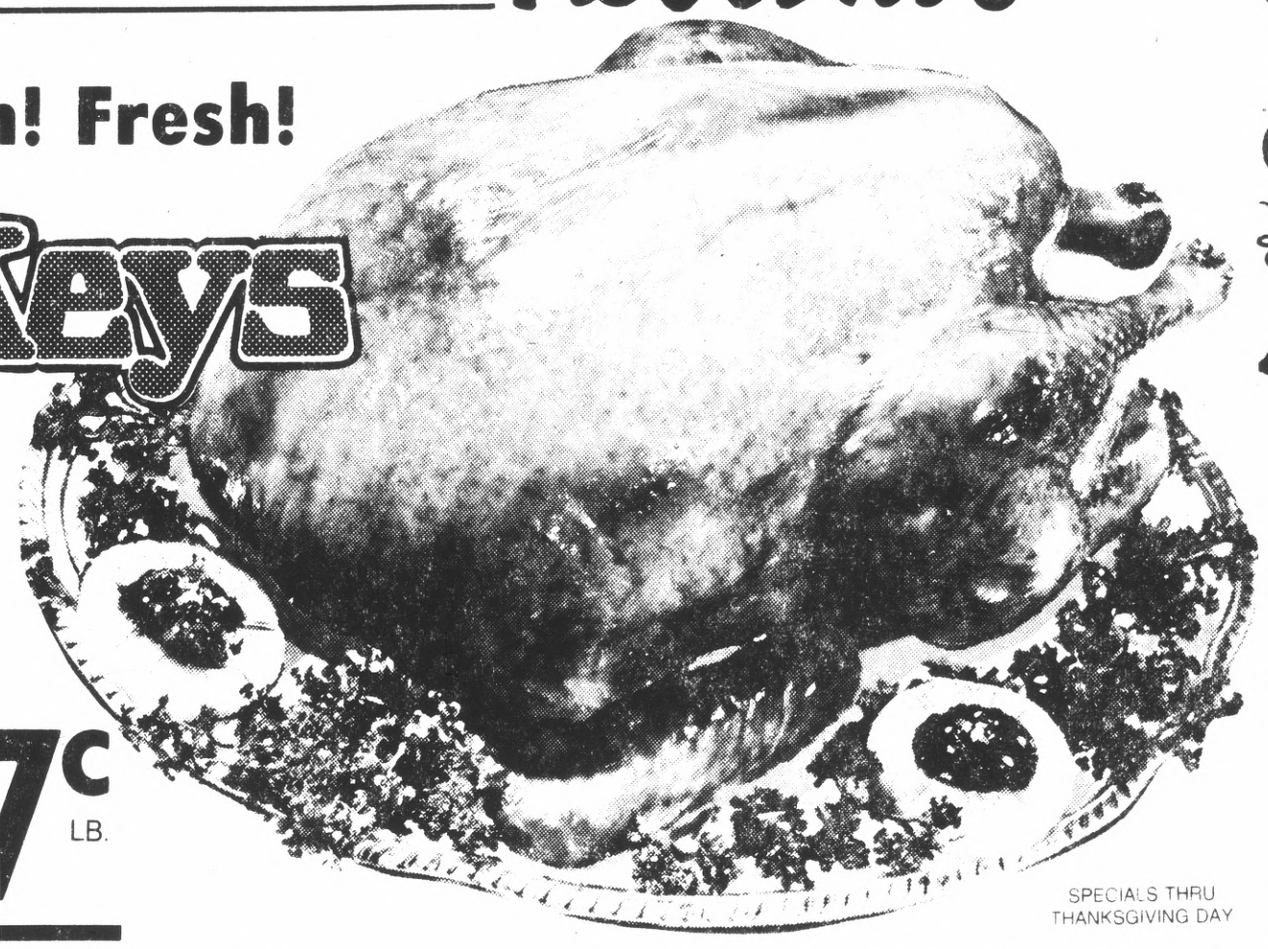

Fresh! Fresh! Fresh!

Turkeys

CALIFORNIA'S OWN . . .
LADINO BRAND

**NO ADDITIVES.
JUST PURE TURKEY
WITH POP-UP TIMER!**

HENS 9 TO 13 LBS. ..... **67¢** LB.

TOMS 16 TO 22 LBS. ..... **64¢** LB.

SPECIALS THRU THANKSGIVING DAY

ORDERING TURKEYS: IS NOT NECESSARY!
ALL SIZES AVAILABLE AT SALE PRICES—SHOP EARLY!
TURKEYS WILL KEEP IN YOUR HOME REFRIGERATION
FOR ONE WEEK WITHOUT FREEZING.

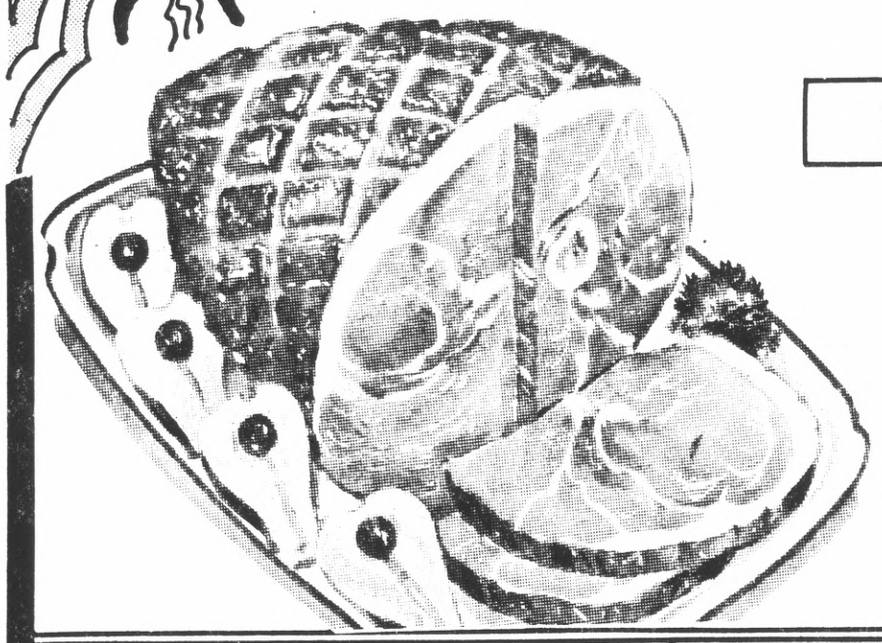

FRESH SHELL FISH AVAILABLE FOR YOUR HOLIDAY

EASTERN SMOKED HAM

SEE RECIPE P. 30 IN YOUR PETRINI'S COOKBOOK

FULL SHANK HALF

WATER ADDED
MOIST AND TENDER
NEVER DRY
NEVER TASTELESS

$1.13 LB.

WHOLE HAM 1.23 LB.

FRESH EASTERN **LOIN PORK ROAST** 4 TO 5 LB. AVG. **$1.19** lb.	BONELESS **CLUB PORK ROAST** THE EYE OF THE LOIN **$1.69** LB.	LOIN **PORK CHOPS** ALL LEAN CENTER CUTS **$1.69** LB.	BONELESS **PORK KABOBS** DELICIOUS LEAN CUBES **$1.69** LB.	COUNTRY STYLE **SAUSAGE** FOR YOUR TURKEY DRESSING **99¢** LB.	FOR YOUR THANKSGIVING FEAST **SUCKLING PIG** ORDER EARLY THE SUPPLY IS LIMITED

FRESH GROUND CHUCK INCOMPARABLE..... LB. **$1.29**	BEEF LOIN **FILET MIGNON STEAK** THE KING..... LB. **$3.49**	BEEF LOIN **NEW YORK STEAK** EXTRA LEAN..... LB. **$2.49**
BEEF LOIN **FANCY CLUB STEAK** THE MAN'S STEAK..... LB. **$2.49**	BEEF RIB **TENDER MARKET STEAK** THE EYE OF THE RIB..... LB. **$2.59**	BEEF LOIN **COULOTTE STEAK** LARGE CENTER CUTS. LB. **$2.59**
BEEF LOIN **COULOTTE TIP STEAK** SMALL AND TENDER..... LB. **$2.39**	BEEF LOIN **SIRLOIN TIP STEAK** JUICE LADEN..... LB. **$1.99**	BEEF LOIN **FILET OF BAVET** ALL LEAN MEAT..... LB. **$1.99**

To Grace Your Thanksgiving Table:
CROWN ROAST OF LAMB OR PORK • BONELESS PRIME RIB
FILET PIQUE OR WELLINGTON • BONELESS CLUB ROAST
BARON OF LAMB • FESTIVE CANNED HAMS
"YOU'LL FIND THEM ALL AT PETRINI'S"

TURN THE PAGE FOR MORE THANKSGIVING SPECIALS . . .

Petrini's

ALL STORES OPEN SUNDAY

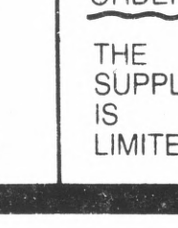

BAYHILL • HI-WAY 280 AT SAN BRUNO AVENUE

HILLSDALE • 44 HILLSDALE MALL NEAR THE BIG E

BURLINGAME • 1825 EL CAMINO AT TROUSDALE BLVD

"LET THE TRUE SPIRIT OF THANKSGIVING COME INTO YOUR HEART. IN TURN IT WILL REACH OUT TO OTHERS."

Frank Petrini

CRANBERRY 35c
SAUCE. OCEAN SPRAY. WHOLE OR JELLY 300 SIZE

YAMS 49c
PRINCELLA, 2½ SIZE

M'MALLOWS 37c
KRAFT MINIATURES, 10½ OZ.

OLIVES 39c
LARGE, PITTED, OBERTI 300 SIZE

THE FLA
THANK
YOU'LL FI
ALL AT

SPECIALS WED. THRU

Dairy Deli

FOREMOST PRODUCTS

WHIPPING CREAM, ½ PT.	39c
REAL CREAM TOPPING, 6 OZ.	59c
SOUR CREAM, PINT	59c
EGG NOG, QUART	69c

CREAM CHEESE KRAFT 8 OZ. PHILADELPHIA 45c

EGGS KLEBE'S LARGE AA DOZ 72c

BACON SWIFTS SLICED, LB. PKG $1.49

MARGARINE KRAFT PARKAY LB. STICK 45c

MONTCO CHEESE RANDOM WTS. SWISS, SHARP, MONTEREY 20c OFF

BOLOGNA BOB OSTROW, 12 OZ. 79c

SALAMI GALLO 13 OZ. CHUB $1.99

SLICED, 6 OZ. $1.09

OSCAR MAYER WIENERS, MEAT OR BEEF LB.	$1.19
SMOKIE LINKS — 12 OZ.	$1.39
VARIETY PACK MEAT OR BEEF—12 OZ.	$1.39
BACON, REG. OR THICK, LB.	$1.89

TEXAS RUBY RED

GRAPEF
EXTRA FANCY, LARGE, SWEET AND JUICY

TOMATOES 39c
EXTRA FANCY, CALIFORNIA BEEFSTEAK LB.

BANANAS 19c
EXTRA FANCY, GOLDEN RIPE, CENTRAL AMERICAN LB.

PINEAPPLES
EXTRA FANCY, HAWAIIAN

SPECIALS WED. TH
ONE FULL

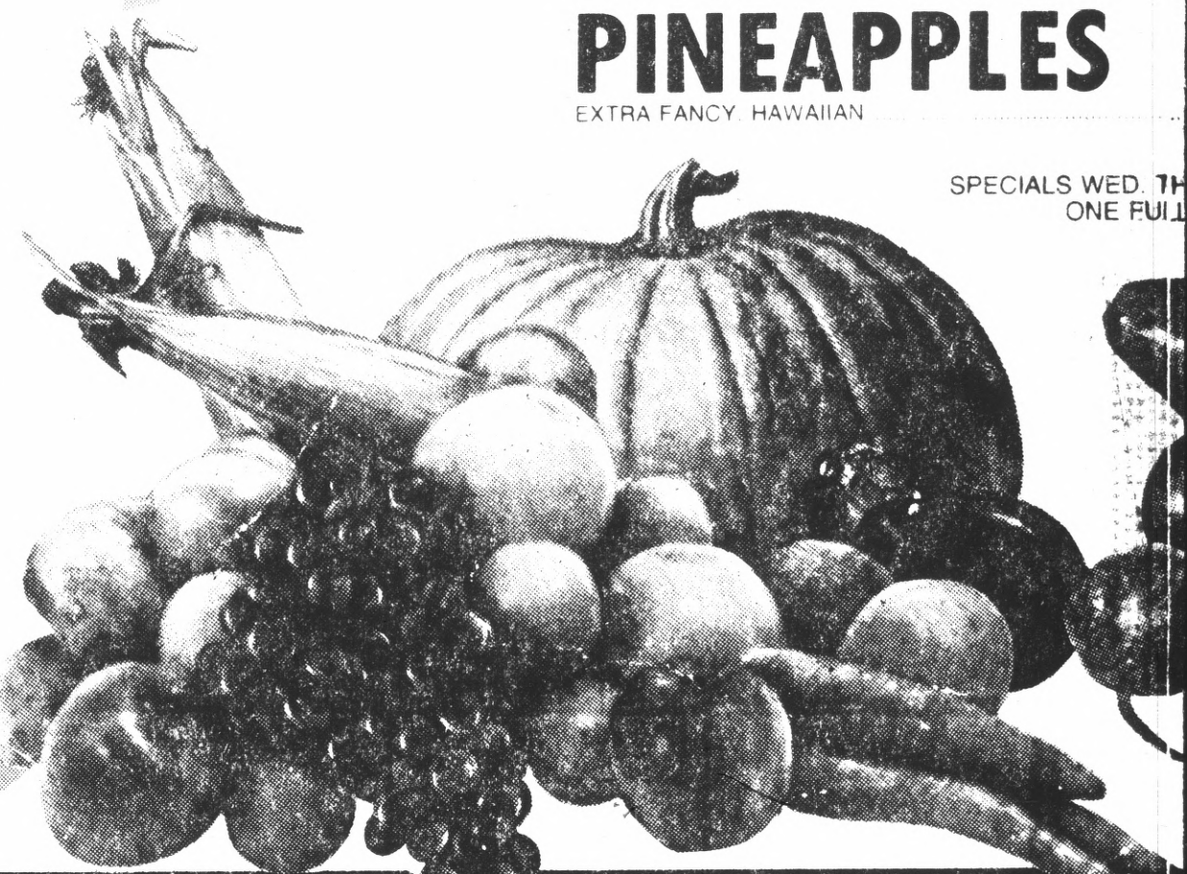

SCHILLINGS PRODUCTS

VANILLA 2 OZ.	69c
NUTMEG 1 1/8 OZ.	69c
CINNAMON 4 OZ.	$1.29
SAGE 7/8 OZ.	39c
POULTRY SEASONING ¾ OZ.	39c

DINNER ROLLS HOME PRIDE, 10 COUNT PKG.	49c
EGG NOODLES GOLDEN GRAIN, 12-OZ. PKG., WIDE, MED. OR FINE	49c
ONION SOUP MIX GOLDEN GRAIN TWIN-PAK	39c
YAMS IN SAUCE ROYAL PRINCE (ORANGE PINEAPPLE), 303	49c
RUM CAKES FERRARA BRANDY CAKES (PETIT BABA 1.35), 14 OZ.	$1.15
NAPKINS CHIFFON, 60 CT. TWIN-PLY	39c
GREEN BEANS CUT, 303 SIZE, S&W	3 FOR 99c
TOMATO SAUCE CONTADINA, 8 OZ.	3 FOR 45c
STUFFING MIX PEPPERIDGE FARM CORN 8 OZ., CUBE 7 OZ., HERB 8 OZ.	49c
COOKIES STELLA D'ORO, 1¾ Lb. BOX	$1.39

ALL STORES OPEN SUNDAY

BAYHILL • HI-WAY 280 AT SAN BRUNO AVENUE

HILLSDALE • 44 HILLSDALE MALL NEAR THE BIG E

BURLINGAME • 1825 EL CAMINO AT TROUSDALE BLVD.

"LET THE TRUE SPIRIT OF THANKSGIVING COME INTO YOUR HEART, IN TURN IT WILL REACH OUT TO OTHERS."

Frank Petrini

CALIFORNIA WINE
PETRINI'S BAYHILL, HILLSDALE AND BURLINGAME

WHITE WINE FOR THANKSGIVING!

FIFTHS	
SEBASTIANI CHENIN BLANC	2.29
GREEN HUNGARIAN	2.29
GEWURZ TRAMINER	3.00
PAUL MASSON EMERALD DRY	2.25
RHINE CASTLE	2.25
CHRISTIAN BROS. GREY REISLING	3.25
PINEAU-DE-LA-LOIRE	4.00
CHARLES KRUG FUME BLANC	3.75
GREY REISLING	2.75
SYLVANER REISLING	2.75
CHENIN BLANC	2.75
WENTE GREY REISLING	2.50
CHABLIS	1.99
PINOT CHARDONNAY	3.75
ALMADEN PINOT CHARDONNAY	2.89
JOHANNISBURG REISLING	2.89

LIQUOR
BURLINGAME & BAYHILL ONL

WILD TURKEY

101 PROOF..... $10
86 PROOF..... $7

Seagram 7
5th Reg. 5.59

$4.99 NOW 5th

VORS OF GIVING

ND THEM Petrini's

WED. ONE FULL WEEK

FOIL 59c
WRAP, REYNOLDS 18"x25' 37½ SQ. YDS.

PICKLES 79c
HEINZ SWEET, 24 OZ.

NUTS $1.19
PARTY MIX, LAURA SCUDDER 12 OZ.

STUFFING 69c
MIX, OROWEAT, CORN BREAD OR SEASONED (REG. BOX 79c)

RUIT 9 FOR 99c

ORANGES 5 LBS 99c
EXTRA FANCY, LARGE, SWEET CALIF. NAVELS

APPLES 5 LBS 99c
WASHINGTON JONATHAN, PIPPIN, RED & GOLD DELICIOUS

79c EA.

RU WEDNESDAY
WEEK!

Frozen Foods

GREEN GIANT VEGETABLES
BROCCOLI SPEARS IN BUTTER SAUCE
CUT BROCCOLI W/CHEESE SAUCE
CAULIFLOWER IN CHEESE SAUCE 45c YOUR CHOICE

LESEUR PEAS W/CARROTS & CELERY
LESEUR PEAS W/ONIONS & CARROTS
LESEUR PEAS W/PEAPODS & WATER CHESTNUTS
MIX OR MATCH 3 FOR 99c

SARA LEE
CROISSANTS, 5½ OZ. 85c

MRS. SMITH'S PIES PUMPKIN 44 OZ. $1.29

MINCE MEAT
46 OZ. $1.59

COOL WHIP
BIRD'S EYE 9 OZ. 59c

PIE SHELLS
PET RITZ, DEEP DISH, 9 INCH 41c

GRAND ICE CREAM
DREYERS ½ GAL. ALL VAR. $1.69
QUARTS 95c

4 6-OZ. CANS FOR 99c
100% ORANGE JUICE from FLORIDA

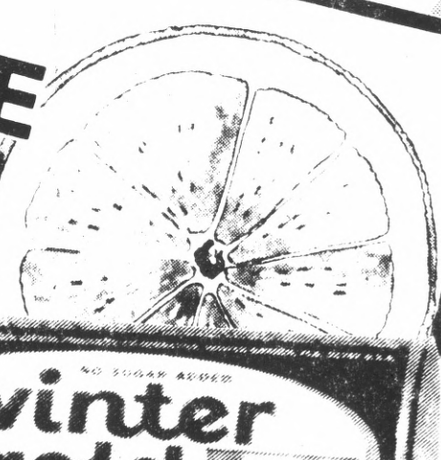

SWEET NUBBINS
EARLY CALIF. 22 OZ. 65c

MARSHMALLOW CREME
KRAFT, 7 OZ. 45c

HI-HO CRACKERS
16 OZ. 59c

COOKIE MIX
NESTLE'S 10 OZ. 59c

SILVER POLISH
WRIGHT'S, 8 OZ. 49c

INST. COFFEE
FOLGER'S 6 OZ. JAR $1.65

CANADA DRY MIXERS
28 OZ. RETURNABLE BOTTLE 29c

COUGH SYRUP
VICK'S FORMULA 44, 3 OZ. $1.19

SHAMPOO
REVLON FLEX, REG., OILY, 16 OZ. $1.29

MOTHER'S COOKIES DOUBLE FUDGE 16 OZ.
DREAM OR NUGGET ECLAIRS 10½ OZ.
CHOC. CHIP ANGEL 15 OZ. 89c

PETRINI'S COUPON
COFFEE
YUBAN 2 LBS.
$2.79
ONE COUPON PER FAMILY
COUPON GOOD WED., NOV. 19 thru SUN., NOV. 23RD.

PETRINI'S COUPON
FLOUR 5 LBS.
GOLD MEDAL
69c
ONE COUPON PER FAMILY
COUPON GOOD WED., NOV. 19 thru SUN. NOV. 23RD.

PETRINI'S COUPON
TOWELS GIANT SIZE PAPER
TUF 'N READY GIANT
49c
ONE COUPON PER FAMILY
COUPON GOOD WED., NOV. 19 thru SUN. NOV. 23RD

JOHN'S BAYHILL DELICATESSEN

Fantastic Turkey Stuffing!
OLD FASHIONED
ITALIAN SAUSAGE
SALSICCIA REG. $2.59 LB. ..... LB. $1.69

SWEDISH FONTINA
REG. $2.39 LB. ..... LB. $1.79

THE HILLSDALE BAKERY

FOR THANKSGIVING
PLACE YOUR ORDER EARLY!

PUMPKIN PIES
MINCE PIES
ASSORTED FRUIT PIES
FRUIT CAKES
STOLLEN
ASSORTED DINNER ROLLS
DECORATED CAKES
ST. HONORE' CAKES
ENGLISH PLUM PUDDING

VISIT THE HILLSDALE DELI

"THE REAL THING"
ALL BEEF DINNER FRANKS
REG. 1.93 LB. ..... $1.59 LB.

ANGELO PARODI SARDINES
REG. 79c TIN ..... 55c TIN

Church Sets Art Show

St. Andrew's Catholic Church will present its Fifth Annual Thanksgiving Art Show at the newly constructed community center located at Southgate and Sullivan Avenues in Daly City, from Nov. 25 to 28.

As in previous years, the show will open with a wine tasting party on Nov. 25 from 8-10 p.m.

Tickets are required only for the wine tasting evening and may be purchased at the door.

The art show is open to the public on Nov. 26 from 7-9 p.m., on Thanksgiving morning after the Masses and Nov. 28 from 1-5 p.m.

The Art Show plans to have a wide variety of subjects from oils, watercolors, photography, sculpture, weaving and other crafts, all by local people and almost all for sale.

Chairmanship of this event is shared by Mrs. Rita Barichievich, Mrs. Bernice Greenblat and Mrs. Lynn Back. Call Mrs. Barichievich at 878-5211 for more information or if you wish to display your work at the show.

GETTING READY
Tasting cookies are Mrs. Joseph Vollert (left) and Mrs. Henry Soldati to be sold at the annual Christmas Boutique and Cookie Candy sale at Our Lady of Mercy Parish Hall following all Masses on December 13 and 14. Christmas decorations, boutique items and gift items along with home baked items will be sold.

— Sale Set —

The Coastside Mothers of Twins Club is completing final plans for their 3rd Annual Christmas Boutique to be held Nov. 22 from 10 a.m.-4 p.m. in the conference room of the San Bruno Public Library, corner of El Camino and Angus Avenue West.

The boutique is open to the public and will feature many lovely hand-made items including dolls, plaques, macrame work and cloth creations.

Proceeds from the fund raising event will help support the club's philanthropic projects.

HANDCRAFT
Chairwomen admire some of the handmade articles available for Christmas gift giving at the Holy Angels Women's Guild's annual Holiday Boutique. The Boutique opens Nov. 22, 1 to 3 p.m. and from 6 to 8, and again on Nov. 23, from 9 to 1, in the parish hall, 107 San Pedro Road in Colma. The Holiday Boutique will feature an assortment of handmade items including Holly Hobbie and applehead dolls, bread dough baskets, and plaques, tree ornaments, holiday decorations and a Sweet Shoppe.

Catholic Daughters Bazaar

Court St. Mary No. 1155, Catholic Daughters of America, will hold its annual Christmas Bazaar Nov. 29 and 30, at Our Lady of Perpetual Help Hall, 80 Wellington Avenue, Daly City.

Displays of handmade crafts, candies, baked goods and a variety of other gift items will be available after all the masses on Nov. 30.

Light refreshments will also be available on Sunday.

Chairwoman of the bazaar is Mrs. Pauline De Fanti.

All proceeds of this event will go toward the court's various charitable projects.

This will be the 45th annual Christmas Bazaar Court St. Mary 1155 has sponsored, according to Regent Esther Pagan.

Ryan Condemns Zionist Action

Congressman Leo J. Ryan, D-San Mateo, the only California Democrat on the House International Relations Committee, today condemned the United Nations resolution labelling Zionism a form of racism as a frightening case of international anti-Semitism.

Ryan announced that he has introduced a resolution in the House of Representatives to review United States participation in the U.N.

He noted that the United States has contributed about $456 million to the U.N. and its affiliated agencies during 1975.

"It has become obvious," Ryan said, "that the current majority of nations in the U.N. is intent on denying the right of the people of Israel to maintain and defend their soveriegn nation. The U.N. is no longer reflecting the purpose for its establishment."

Ryan's resolution would direct the House Committee on Appropriations and the House Committee on International Relations to immediately study the relationship between the United States and the United Nations and report back to the House of Representatives within three months with recommendations on whether the manner and nature of such relationship should be changed.

Drugs Taken At Pharmacy

Burglars took an undetermined amount of drugs from the Skyline Pharmacy, 200 Skyline Plaza, Daly City, sometime over the past weekend, police reported today.

The burglars broke into the building through a false ceiling, police said.

Magic Show Planned

The Excelsior Co-op Nursery School at its new location, 459 Vienna St. will be holding a magic show with a magician and a clown, on November 22, at 10:30 a.m.

Tickets will be sold at the door.

Donations are $1.50 for children, adults free when accompanied by a child, chichildren under two years free.

Homebaked cookies and drinks will be available.

Excelsior Co-op Nursery formerly, "Lake Merced Nursery School," has been at their new location since September.

Its membership consists of children two years, nine months to five years of age.

There are still part-time and full-time openings available.

For further information and directions to the magic show and school, call 585-7688 weekday mornings 8:30 a.m. 12:30 p.m.

Car Dealer Is Held-Up

Ed Norris Volkswagen, Mission Street, Daly City, was the victim of an armed robbery by two men Saturday, shortly before 4 p.m.

Police said the pair, one armed with a snub-nosed revolver, came into the car company showroom and robbed employee Charles Burdette of an undisclosed amount of money before fleeing in a stolen customer's car.

ANNIVERSARY SALE
SAVE TO 20%
• FINAL DAYS •

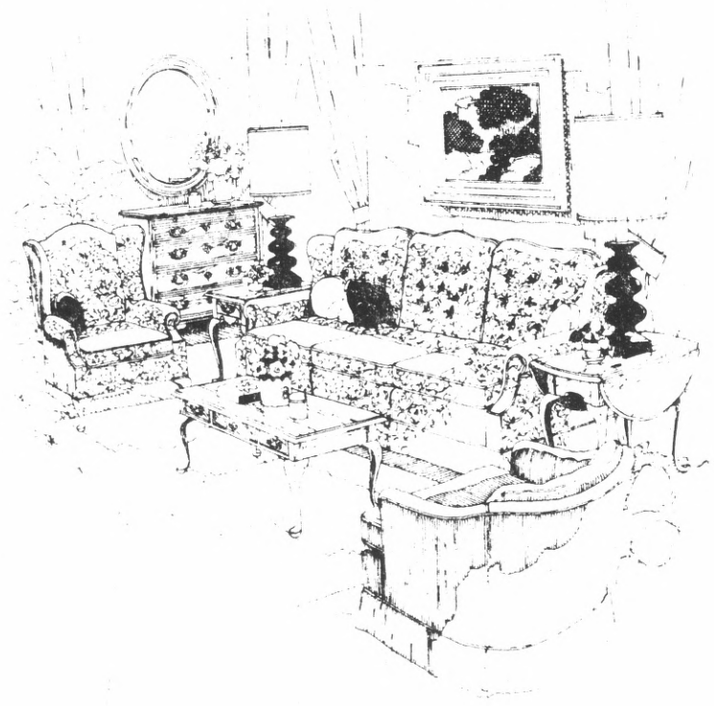

Now at Westlake Maple Shop you'll find selected items of Pennsylvania House, Sprague & Carleton, Cal-Shops, LA-Z-Boy and many others at savings to 20%. Dining rooms, Bedrooms, Sofas, Chairs, Recliners and many other items all marked down. Furniture authentically styled, magnificently crafted of cherry, pine, maple and birch in styles ranging from classic Queen Ann to Rustic country. Come today. Westlake Maple Shop, the leader in American Traditional Home Furnishings, will also be happy to assist you with great decorating ideas and expert home planning advice.

• CALL 755-4595 •

Westlake MAPLE SHOP

6940 MISSION STREET • DALY CITY • (Not in Westlake Shopping Center)
Open Tuesday and Thursday Nights Until 9:00 P.M.
LAYAWAY • 90-DAY • BUDGET TERMS • FREE DELIVERY • BANKAMERICARD • MASTER CHARGE

UNITED Sporting Goods

"TOPHER" FASHION
SKI SUITS
FOR LADIES AND MEN
Your choice of fabulous fashion ensembles with the shape-hugger stretch pants or ski. The perfect fit for comfort and performance. Constructed with warm nylon quilted shell & ripstop for total styling. See our tremendous selection today. Ladies' sizes 8 to 16. Men's sizes small to extra large.

NEW 1975 SKI FASHIONS
$95 to $140
New styles arriving daily!

"TOPHER" MEN'S OR LADIES'
100% COTTON TURTLENECKS
OUR REG. $10.00
7.99

"SKYR"
LADIES' OR MEN'S
WARM BODY PARKA
MEN'S 28.00 LADIES' 27.50

"OBERMEYER"
CHILDREN'S SKI PARKA
OUR REG. $22.99
14.99

LADIES'
AFTER SKI BOOT
OUR REG. $19.99
12.99

All Merchandise Subject to Stock on Hand. All Prices good thru November 25

LAYAWAY NOW FOR CHRISTMAS

Not every style in every store!

TANFORAN-SAN BRUNO
Tanforan Park Center
DUBLIN
7448 Amador Valley Blvd.
Dublin, Calif.
CONCORD
Sun Valley Mall
120 Sun Valley Mall
MOUNTAIN VIEW
San Antonio Center
625 San Antonio Road
STOCKTON
Marengo Center
6172 Pacific Ave.
SAN JOSE
Eastridge Mall
158 Eastridge Mall
NORTH SACRAMENTO
4931 Auburn Blvd.
Sacramento, Calif.
SOUTH SACRAMENTO
6950 65th St.
Sacramento, Calif.

STORE HOURS: MON. THRU FRI. 10 TO 9 . . . SAT. 9:30 TO 5:30 SUN. 12 TO 5

Housing Supply Can't Meet the Demands

"Twenty-five years ago two-thirds of the families in the United States could afford to buy a house. Today it is reversed; one-third of American families are getting into a home. The trend will continue."

Oakley Hunter-president of the Federal National Mortgage Association.

By RICK SULLIVAN

The supply of housing in San Mateo County is unable to keep up with demand. The net effect is basic economics: The cost of homes is spiraling upward at an alarming rate.

This rapid acceleration of housing cost has been over the last five years, with no stopping it in sight.

In the past five years, according to Milo D'Anjou, chairman of the board and president of West Coast Federal Savings, the cost of housing has increased 100 per cent in some cities.

D'Anjou cites even more dramatic figures when he compares the average cost of a home in cities throughout the county in December 1973 with the average cost in June 1975, an 18-month period.

In 1973, the average price of a San Mateo home was $44,833; in June, 1975, the average price was $56,000. In Foster City, prices jumped during the same period from $46,356 to $59,419. In Burlingame, prices increased from $55,095 to $64,551. And in San Carlos and Redwood City prices leaped from $50,095 to $54,551. And in north county cities, the increase was from $50,247 to $60,364.

Builders, lenders and real estate agents agree that inflation has contributed to the rapid price escalation, but they all point to the lack of housing supply as the basic factor in the acceleration of housing costs.

According to Gordon Blackley, director of the Associated Building Industry of Northern California, construction of single-family dwellings decreased 25 per cent in 1974, alone.

County statistics reveal that building permits for single-family homes decreased more than 45 per cent during the first quarter of 1975 compared with the first quarter of 1974.

Building permits for apartments, however, increased 82 per cent in the same period, leading some county officials to believe builders are recognizing that increasing numbers of county residents will be renting because they cannot afford to buy.

This dramatic decrease in new housing units has resulted in a vacancy rate for single-family homes of less than 1 per cent, the lowest in the San Francisco Bay Area, according to county statistics.

This year, all cities in the county, are showing less than a 1 per cent vacancy rate, except Brisbane (1.7 per cent), Pacifica (1 per cent) and South San Francisco (2.5 per cent).

There are many economic factors responsible for the decrease in the number of housing units in the county and the high prices for those which are built.

But Blackley believes the current cost of money, high land costs and the fees developers must pay to municipalities are the overriding reasons housing is so expensive.

"The especially low vacancy rate in San Mateo County indicates to builders that there is a market out there, but the availability of money and the cost of it is holding builders back," said Blackley.

"Many builders just can't get the money at a rate to make the profit line work for them," he added.

Builders who can get money must pay high prices for available land on which to build.

County officials and builders agree that there are only three areas left in the county where any kind of large scale development can take place: Redwood Shores, San Bruno Mountain and the Coastside.

In those areas where development can take place, Blackley said, builders complain they are being forced to pay a variety of ever increasing municipal fees.

"Because it is politically unwise to suggest that local taxes be raised, many cities simply raise building fees to generate more revenue," said Blackley.

"Cities can't get by with raising taxes, so they stuff it to the developer in the form of increased fees," he continued.

"Cities also are demanding more open space, landscaping and public hearing after public hearing. This all costs the developer money," said Blackley.

"For him to make a profit, he justs passes all the added costs to the new home buyer." Blackley maintains that every time the cost of a house is increased $1,000 an additional home loan qualifying income of $1,200 a year for a house in the $50,000 price range is required.

He also claims that for each $1,000 added to the price of a home, 4,000 families are unable financially to qualify for a home loan.

Most lending institutions are asking for a 20 per cent down payment. For a $55,000 home, a prospective buyer would have to come up with $11,000, then hope his monthly income is high enough to afford monthly payments on a $44,000 mortgage at 9½ per cent, plus taxes and insurance.

—See HOUSING page 13

• Extractions and Immediate Restorations
• All Phases of General Dentistry
• BUDGET PRICES
• NO APPOINTMENTS NECESSARY

DENTAL PLATES

Dr. D.B. BUSCH

NEW DENTAL PLATES IN ONE DAY!
For anyone short of time! In most cases, if you arrive before 10:00, we can deliver your plates by 5:00 the same day.
FAST PLATE REPAIRS
One hour in most cases!

EASY CREDIT TERMS AVAILABLE
On approved credit for Dental Plates, Partial Plates and Removable Bridges. All credit handled by our office. No outside financing required.
REMEMBER NO APPOINTMENTS NECESSARY
HOURS: 8 to 5 Monday through Friday, Saturday 8 to 12 noon.
UNION AND OTHER BENEFITS PROCESSED

AMPLE, CONVENIENT FREE PARKING AT REAR ENTRANCE
1433 BURLINGAME AVE., BURLINGAME, 343-8916

Come and meet
BUGS BUNNY & FRIENDS

November 19 thru November 23

Wednesday thru Friday—Noon to 9:00 p.m.
Saturday noon to 5:30 p.m.
Sunday from noon to 5 p.m.

Also on the Mall will be a free sneak preview of
MARRIOTT'S GREAT AMERICA

HOURS MON. THRU FRI. 9:30 to 9:30 • SATURDAYS 9:30 to 5:30 • SUNDAYS 12:00 to 5:00 • FREE PARKING
SERRAMONTE CENTER
fashions • fun • food • furnishings ••• and always fair weather
HIGHWAY 280 SERRAMONTE BOULEVARD DALY CITY

JCPenney

Relax! We've reduced these leisure suits 20%.

Sale 26.40
Reg. $33

Join the leisure class during our great selected leisure suit sale. Beautiful polyester knits with your favorite fashion details from top stitching to button flap pockets and western yokes. Modified flare leg slacks. Suit-up and save the fashionable JCPenney way. Men's sizes.

Charge it at these JCPenney stores: SAN MATEO. Open Mon., Wed., Thurs. and Fri. 'til 9. Sunday 12 to 5 p.m. DALY CITY, Westlake. Open Mon. thru Fri. 'til 9 p.m. Sunday 12 to 5 p.m. SAN BRUNO, Tanforan Park. Open Mon. thru Sat. 10 a.m. 'til 9 p.m. Sunday 12 to 5:30 p.m.

STAN'S SPORTS
A Division of OSHMAN'S

CASUAL COATS FOR THE HOLIDAYS

38.00-90.00

Come in and see our exciting collection of all new fashions in casual fun coats. Practical around town or in the mountains — warm and cozy. Many styles, many fabrics to choose from.

BANKAMERICARD
MASTER CHARGE
STAN'S CHARGE

SERRAMONTE CENTER
DALY CITY • 756-5660

OPEN MON. thru FRI. 9:30-9:30
SAT. 9:30-5:30 & SUN. NOON-5

County Mayors Cite Problems of Taxes, Deficits

"The people are going to put a lid on taxes, and you are going to have to learn to live within it."

That was the warning Friday afternoon of Assemblyman Louis Papan to the mayors of the county during a discussion of whether a state revenue sharing plan can replace property taxes.

At a Belmont luncheon meeting with the county's state legislators and the mayors, neither Papan, Assemblyman Dixon Arnett nor Senator Arlen Gregorio were able to offer much hope that local governmental economic crises will do anything more than increase.

"So you put a lid on it," Mayor Tony Governale of San Bruno retorted. "Then the clamor will begin to provide the services we have cut back — the same clamor we heard 20 years ago."

Mayor Robert A. Jones of Belmont, chairman of the San Mateo County Council of Mayors, expressed opposition to legislation that would transfer the greatest share of the tax load to commercial and income property. It would lower the growth of such developments, reduce the tax income and eventually shift the tax load back to residential property, he maintained.

Assemblyman Dixon Arnett predicted that a proposed constitutional amendment proposed by Assemblyman Daniel E. Boatwright of Contra Costa County to shift the tax load away from residential property will win overwhelming voter approval by next June or November.

Warning about the rising inflation during the next four or five years, he said this legislation will "soak up money like a sponge soaks up water."

Papan said that a hearing Thursday of the Assembly Ways and Means Committee showed "we have reached the end of the line on local taxes."

Mayor Grace McCarthy of Pacifica suggested that an income tax, part of which would be returned to local cities, should be considered as it would hit those most able to pay.

Governale asked if consideration had been given to removing school taxes from property tax rolls.

County Manager M.D. Tarshes, however, said 60 per cent of local taxes now go to schools, and said it is doubtful if the $5 billion needed to support local schools could be raised from income taxes.

The alternative, Arnett said, is for the state legislature to issue the order, "Thou shall not" to local government agencies, to preclude them from taking on any additional services.

Arnett said a great deal of the problem came with the approval of Senate Bill 90, a bill designed to equalize revenue between poor and rich school districts.

This, he indicated, is still supported by Los Angeles County, which controls a third of each house of the legislature.

Arnett maintained the Assembly Ways and Means Committee had sat on all the measures it could last year to hold spending, and had "let out only $38 million."

And, he said, a number of tax loopholes were closed, and the cap was placed on adult and summer education.

An additional $887 million is going to be laid on the taxpayer beginning January 1, however, he reported, and the state will have to face the problem more directly than local legislators.

"There is only so much gauze, and the cost of gauze is going up," City Manager James P. DeChaine of Belmont commented. Even without increasing salaries, cities must pay more for materials, and "local sources are drying up," he continued. "We have a problem just maintaining services."

He said last year Belmont reduced municipal services, and will do so again this year.

Senior Lunch Schedule Told

Lunches for senior citizens in San Mateo County are served Monday through Friday at five locations. The meals cost 35 cents for persons aged 60 and older, $1.25 for those under 60.

Transportation can be arranged by contacting officials at the local lunch sites. The meals are served at noon. Here are the lunch locations:

- St. Francis of Assisi Church, 1425 Bay Road, East Palo Alto.
- Fair Oaks Community Center, 2600 Middlefield Road, Redwood City.
- Martin Luther King Rec Center, 725 Monte Diablo Ave., San Mateo.
- Lincoln Rec Center, 901 Brunswick St., Daly City.
- St. Paul's Methodist Church, 500 Miller Ave., South San Francisco.

Here is the menu for the week of Nov. 17 to 21:

Monday — grapefruit juice, roast beef sandwich, beets, spinach, sherbet, milk, coffee or tea.

Tuesday — stuffed peppers, salad, green beans, rice, parsley, chocolate cake, milk, coffee or tea.

Wednesday — orange juice, veal cacciatore, mustard greens, noodles, mixed fruit cup, milk, coffee or tea.

Thursday — fish crispies, squash, green beans, roll, tray cake, milk, coffee or tea.

Friday — tomato juice, chicken, wax beans, peas, potato puffs, frozen sliced peaches, milk, coffee or tea.

County Library Book Week Is Under Way

A number of events have been scheduled for the 1975 "Children's Book Week" in the San Mateo County Library System, Nov. 17 through 21.

They include:

Brisbane Library — Films for pre-schoolers at the Recreation Center at 10:30 a.m. Friday, Nov. 21.

Foster City Library — A Bookmaking workshop at 4 p.m. Nov. 19.

Half Moon Bay Library — A storybook and puppet family night from 7 to 8:30 p.m. on Wednesday, Nov. 19.

Millbrae Library — A film of a popular Revolutionary War story, "Johnny Tremain," will be shown at 7:30 p.m. Friday, Nov. 21.

Pacifica Library — Film programs are scheduled on Monday, Nov. 17, and Wednesday, Nov. 19 at 4 p.m.

Rapist Sentenced To State Prison

A 22-year-old man convicted of attempting to rape or raping 10 young girls or women in San Mateo County earlier this year was sentenced to state prison Thursday by Superior Court Judge Frank Piombo.

David L. McDaniel, of San Francisco, earlier pleaded guilty to four counts of felony rape by threats. Other rape and kidnaping charges were dismissed in exchange for his pleas.

The construction worker was arrested March 20.

According to probation officer Jonathan P. Jones, the incidents occurred between Jan. 11 and March 18, from Daly City to Belmont.

Victims included young school girls walking home, some of whom were forced to submit at gunpoint, according to Jones. Other victims were hitchhiking.

Jones said that San Francisco County presently has five rape charges pending against McDaniel.

"He readily admits his guilt in all cases in this county, stating that he needs psychiatrict help," Jones told Judge Piombo. "That he has some form of mental disorder can hardly be disputed . . ."

Talent Fair in Burlingame

A talent fair planned by Communications, Unlimited, of San Bruno has been moved from the Burlingame Recreation Center to the social hall of the Burlingame United Methodist Church at Howard Ave. and El Camino Real, it was announced today.

The time of the fair has also been changed from Sunday Nov. 23, to Saturday, Nov. 22, according to Mrs. Helen Kinel of San Bruno, executive director.

Among those who will participate are the Sweet Adelines of San Mateo.

Amazed!

We think you will be amazed at the Beautiful Organs & Pianos we have just received!

Amazed at the Prices and the Financing that makes it possible for most to have their favorite Instrument today!

If you are not one of the many people enjoying our "FREE LESSONS" now, we know that when you begin you will be amazed!

Golden Gate Piano & Organ

35 Bovet Rd. (Borel Square) SAN MATEO 574-3445

106 Serramonte Mall DALY CITY 994-6830

WEST BEND

HANDYMAN®

YOUR THANKSGIVING COOKWARE CENTER!

WEST BEND

7-Piece Fired-On No-Stick Interior

COOKWARE SET

With 1 and 2-quart covered saucepans, a 5-quart covered Dutch oven and a 10" skillet that shares the Dutch oven's cover for cooking convenience. With avocado or goldenrod hued, porcelain on aluminum construction for dishwasher safe durability. With fired-on no-stick interiors for clean-up ease.

#16-36/37 **14.99** SET

SALE PRICES EFFECTIVE NOW THROUGH NOVEMBER 24, 1975

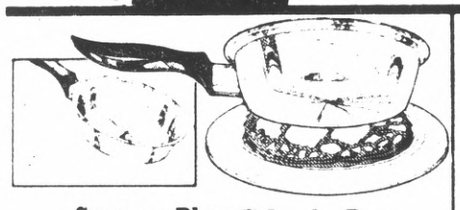

Crepes-Plus 7-Inch Pan

Convenient for cooking crepes with its stainless steel top and bottom and recipe book. Perfect for preparing other foods, too, with its radiant heat core.

#7667N EA **8.99**

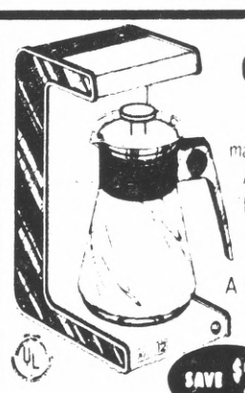

12-Cup Drip Coffeemaker

An about 8 minute brewing time makes brewing quicker. A sediment-trapping filter and glass pot make the results more flavorful. A built-in warming plate makes serving more practical.

Norelco

SAVE $2 Regular 34.99 #HD-5135 **32.99** EA.

PYREX MEASURING CUPS

Here are the cups that really measure up. Famous Pyrex measurers. Easy-to-read, easy-to-pour measurers in sizes right for you.

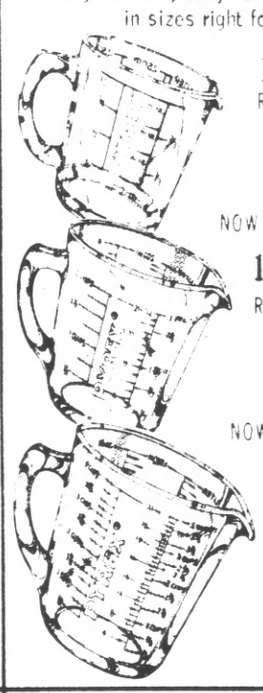

1-CUP #508 Regular 89¢ SAVE 30¢ NOW **59¢**

1-PINT #516 Regular 1.19 SAVE 40¢ NOW **79¢**

1-QUART #532 Regular 1.59 SAVE 50¢ NOW **1.09** EA

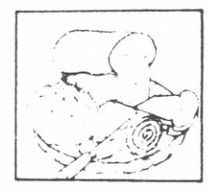

Dough Mixer

Save some dough by doughing it yourself. Take home this 12-quart, steel and tinned pail with stainless steel mixing rod. And crank up enough dough to make 2 to 8 loaves of homemade bread.

#ST120 SET **17.99**

RIVAL

3½-Qt. Crock-Pot

Stoneware construction brings out food flavor and locks in vitamins. Two low-heat, slow cooking settings get meat and vegetables done together. Efficient designing keeps all-day cooking costs below 3¢.

#3100 Regular 16.99 SAVE $2 **14.99** EA.

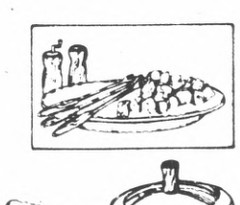

Fondue Set

Fond of fondue? Then set up this solid stainless steel fondue set with its adjustable alcohol burner, tray and stand. And get the gang over for delicious dipping and dunking.

EA **9.99**

RIVAL

5-Qt. Crock-Pot

Cooks for 10 to 12 hours on 2 low heats for only 3¢. Doubles as a server with a detachable cord and cool-grip handles. Flavors foods tastefully with stoneware construction.

Regular 25.99 #3300 SAVE $2 **23.99** EA.

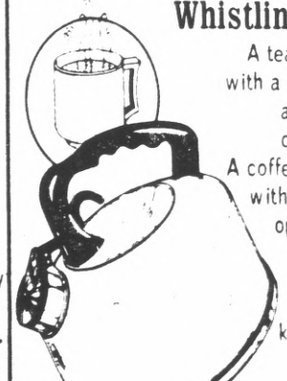

Whistling Teakettle

A teatime fine kettle with a 2½-quart capacity and aluminum construction. A coffeetime prime kettle with a trigger-touch opening spout. A cocoatime devine kettle with kitchen brightening colors.

#B6802 **2.99** EA.

HANDYMAN

YOUR SUPER HOME HARDWARE CENTER!

OPEN WEEKDAYS 10 AM 'TIL 9 PM SAT. & SUN. 9 AM 'TIL 5 PM

SAN MATEO
1880 S. GRANT ST.
345-7954

Some items are on sale; however some are at our regular prices.

ALL MERCHANDISE SUBJECT TO STOCK ON HAND

FANTASTIC GOLF BUYS

WE'RE MOVING! EVERYTHING GOES!

It's cheaper to give you these buys than pay the mover!

DON'T MISS IT!

FAIRWAY WOOD 1¢ SALE

Lynx — Wilson 1200 — Stan Thompson — Ultradyne II Stag — Spalding Executive — Spalding Top Flite

VALUES TO 40.00 Now **19.99**

2nd Club OF YOUR CHOICE **1¢**

GOLF SHOES

- CONVERSE Waterproof Retail $25.00 — Sale Priced **12.49**
- ETONIC All leather Staff Grade Retail $60.00 — Now only **34.95**
- FOOT JOY Retail $63.25 — Special Sale **39.95**

GOLF BALL 1¢ SALE

GREEN MASTER "ATTACK" GOLF BALLS

One Dozen 8.95

2nd Dozen .... 1¢

RAM "PRO" Retail $15.00 Doz.

Sale Dozen $11.99

2nd Dozen .... 1¢

ROYAL TIGER Retail $10.00 Dozen

Sale Dozen . $8.95

2nd Dozen .... 1¢

MORE GOLF BALLS!

TITLEIST MAXFLI $10.60 DOZ.

OMEGA, MacGREGOR TOURNEY, WALTER HAGEN, WILSON LD $8.95 DOZEN

AXALINE PUTTERS RETAIL $18.00 ..... NOW **9.95**

- SALE OF IRONS

8 IRONS		
75 Ultradyne II	266.00	139.95
75 Wilson X-31 plus	222.00	129.95
75 Ram XS-1000	212.00	127.50
75 Spalding Top Flite	220.00	129.95
75 Spalding Executive	204.00	109.00
75 Royal	254.00	129.95
74 Dunlop Maxfli	220.00	99.00

- SALE OF WOODS

4 WOODS	ORIGINAL	SALE
75 X-31 Plus	158.00	89.95
75 Ram X-51000	128.00	79.95
75 Stag	130.00	72.50
75 MacGregor Tourney	140.00	69.95
75 Faultless Quantum	126.00	59.95

"Where a sale is always in progress"

140 WEST 25th AVE., SAN MATEO

PHONE 349-GOLF

PROFESSIONAL GOLF SALES

Westlake FOOD CENTER

85 WESTLAKE COURT
ON THE MALL

DALY CITY STORE HOURS
Mon., Tues. 9 a.m. 8 p.m.
Wed., Thurs., Fri. 9 a.m. 9 p.m.
Saturday 9 a.m. to 8 p.m.
Sunday 9:30 a.m. 6:30 p.m.

NOTICE TO ALL OUR CUSTOMERS:

OUR GIANT WAREHOUSE STOCK ALLOWS US TO HAVE PLENTY OF MERCHANDISE ON HAND FOR ALL OF YOU.

THANK YOU FOR YOUR CONTINUED PATRONAGE.

WE WILL NOT RUN OUT OF FOOD SUPPLIES

YES, WE HAVE GIFT ORDERS FOR TURKEYS-HAMS-FOR DETAILS CALL 755-0400

SKYLINE PLAZA MARKET

250 SKYLINE PLAZA
at WESTMOOR

DALY CITY STORE HOURS
Weekdays Mon. thru Wed. 9 a.m. 8 p.m.
Thurs. & Fri. 9 a.m. 9 p.m.
Saturday 9 a.m. 8 p.m.
Sunday 9 a.m. 6 p.m.

SKYLINE PLAZA MEATS — STEAK SALE — WESTLAKE QUALITY MEATS

BEEF LOIN SIRLOIN STEAK 1.99 LB.

PORTERHOUSE, T-BONE STEAK 2.29 LB.

CENTER CUTS CHUCK STEAK 1.19 LB.

FILET STEAKS 3.69 LB.

BONELESS BOTTOM ROUND or SWISS STEAK ..... LB. 1.79
BONELESS NEW YORK TOP SIRLOIN STEAK ..... LB. 2.65

BONELESS BEEF ROUND ROASTS

FANCY BOTTOM ROUND or RUMP ROASTS 1.39 LB.

FANCY SIRLOIN TIP ROASTS 1.45 LB.

7-BONE CENTER CUT CHUCK ROASTS ..... LB. 1.09

FRESHLY GROUND GROUND BEEF LB. 79c

FRESHLY GROUND CHUCK ..... LB. 1.19

SHOPPERS CHOICE BEEF or PEPPERED PATTIES 79c PKGS. FROZEN 69c

DUBUQUE ALL BEEF OR ALL MEAT FRANKS 12-oz. CELLO PKGS. 69c

CRANBERRY SAUCE OCEAN SPRAY JELLIED OR WHOLE 300 TIN 3RD TIN 43c 29c

HARVEST OF THE SEA BAG FROZEN SHRIMP 1.09 PKG. FROZEN 89c

VAN DE KAMP ENCHILADA DINNERS 69c PKGS. FROZEN 59c

CAPRI REFRIGERATED LUNCH MEATS 5c OFF EACH PKG.

25c WITH THIS WESTLAKE-SKYLINE COUPON EXP. 11/23/75 25c
M.J.B. COFFEE 2 LB. TIN LIMIT ONE 2.49
SECOND TIN OR WITHOUT COUPON 2.77
M.J.B. INSTANT COFFEE 10 oz. Jar 1.69
25c 25c

CHARMIN NEW FROM PROCTER & GAMBLE 4 ROLL PKG. TOILET TISSUE 63c

PILLSBURY PKG. ANGEL CAKE 69c

KRAFT REAL EGG MAYONNAISE QT. JAR 98c
2ND JAR 1.19

• DAIRY VALUES •

ALLSWEET REG. LB. MARGARINE 49c

CHIFFON SOFT REG. LB. TUB MARGARINE 65c

KRAFT SINGLES 12 oz. AMERICAN CHEESE 99c

ALQUETTE WITH GARLIC & HERBS CHEESE 89c

SPICE ISLAND DRESSINGS
1000 ISLAND 69c
BLUE CHEESE 79c
ROQUEFORD 99c

N.B.C. TRISCUITS AND ALL VAR. 8 OZ. PKG. PARTY SNACKS 59c

M.J.B. ALL VAR. (WILD, BROWN or WHITE MIXES 49c) RICE MIXES 27c

PLANTERS DRY ROAST 12 oz. JAR PEANUTS 79c

LAY'S OR RUFFLES POTATO CHIPS 89c TWIN PAK 59c

EXTRA VALUES

LIBBY FAMILY PITTED OLIVES 300 TIN	39c
PRINCELLA YAMS 2½ TIN	45c
SACRAMENTO PLUS VEGETABLE JUICE 46 oz. TIN	53c
LIBBY'S JUICE PAK FRUIT COCKTAIL 303 TIN	33c
LIBBY'S SLICED REG. PINEAPPLE 1½ TIN	33c
LIBBY'S CUT GREEN BEANS 303 TIN	25c

- SNICKERS
- MILKY WAY
- MARATHON
- MARS ALMOND BAR
- SNIK SNAK
- MUNCH
- 3 MUSKETTERS
- M & M's PLAIN OR PEANUT CHOCOLATE CANDIES

SAVE ON 6 PAKS 90c VALUE 69c

LIPTON ONION SOUP PKG. 49c

NESTLE CHOCOLATE MORSELS 12 oz. PKG. 97c

PERSONAL SIZE IVORY SOAP 4 BAR PKG. 43c

LEMON FRESH LIQUID JOY 22 oz. BOTTLE 65c

HEAVY DUTY CHEF FOIL 18' ROLL 57c

MINCED or CHOPPED SALTESEA CLAMS TIN 35c

WISHBONE ITALIAN DRESSING 16 oz. BOTTLE 79c

CARNATION COFFEE-MATE 16 OZ. JAR 1.09

DETERGENT TIDE $4.25 FAMILY SIZE 3.59

MARY ELLEN STRAWBERRY JAM 18 oz. JAR 79c

SIMPLE SIMON FRUIT PIES
- APPLE
- PUMPKIN

99c PKGS. FROZEN 79c
MINCE PIE 1.29 PKG. FROZEN 1.09

DIET or REG. SHASTA SOFT DRINKS 4 NO DEP. 28 oz. BOTTLE $1

ROSEDALE CLING PEACHES SLICED OR HALVES 2½ TIN 39c
3rd TIN 47c

ICE CREAM CARNATION ALL 20 FLAVORS INCL. SHERBETS EVERYDAY LOW PRICE ½ GAL 89c • POUND CAKE STOUFFER 99c PKG. FROZEN 69c

RED'S BEEF TAMALES 2 15c PKGS. FROZEN 25c • LUCCA BEEF (GRAVY 7-oz. TUB 29c) RAVIOLI 59c

WHOLE SUN FLORIDA ORANGE JUICE

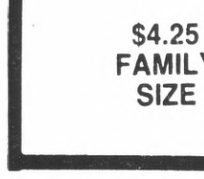

100% ORANGE JUICE
6 OZ. TINS FROZEN
5 FOR $1

AUNT JEMIMA WAFFLES
- ORIGINAL
- BUTTERMILK
- BLUEBERRY

59c to 63c PKGS. FROZEN 49c

KOLD KIST BEEF STEW
ALSO CHILI CON CARNE 39c PKGS. FROZEN 29c

LIBBY VEGETABLES
- SWEET PEAS
- CUT BEANS
- PEAS & CARROTS

35c PKGS FROZEN 5 FOR 99c

- MIXED VEGETABLES
- FRENCH BEANS
- CHOPPED BROCCOLI
- CUT CORN

35c PKGS. FROZEN 3 FOR 89c

- BROCCOLI SPEARS
- BRUSSEL SPROUTS

39c to 43c PKG. FROZEN 35c

BANANAS
Extra Fancy, Chiquito or Dole ..... lb. 19c

AVOCADOS
Floridas Finest Lulu Variety, Jumbo size ..... ea. 39c

YAMS
FANCY U.S. #1, Ideal Size ..... lb. 29c

CELERY
Extra Fancy Green, Crisp Tender Stalks. Ea. 39c

APPLES
Fancy Red or Golden Delicious, Crisp, Juicy CELLO BAG 4 LBS 79c

SPINACH
Extra Fancy Young, Tender Leaves Large Bunch 2 FOR 39c

BANANA SQUASH
Extra Fancy Thick Meat lb 8c

GROCERY SPECIALS EFFECTIVE WED., NOV. 19th THRU SUN., NOV. 23rd

MEAT & PRODUCE SPECIALS EFFECTIVE WED., NOV. 19th THRU SAT., NOV. 22nd.

WE RESERVE THE RIGHT TO REFUSE ADVERTISED SPECIALS TO ANYONE UNDER 21 YEARS OF AGE AND COMMERCIAL ESTABLISHMENTS. LIMIT RIGHTS RESERVED

OPEN SUNDAY 9:30 A.M. TO 6 P.M.

Westlake FOOD CENTER LIQUORS
PL 5-8510

SAVE 10% WHEN YOU BUY A CASE OF 12 OF ANY NATIONAL BRAND LIQUOR

CHECK OUR ½ GALLON SPECIALS

Westlake FOOD CENTER PIZZA ROTISSERIE

BBQ CHICKENS
Minimum net weight cooked 1-lb. 5 oz. ..... each 1.89

'Unknown' Man Remembered

By FRANK LaPIERRE

Enaco Gabriellini is dead.

He died, sick and alone, in his modest three-room house at 122 Los Olivas Ave., in Daly City on his 70th birthday.

Maybe you've never heard of Enaco. His friends called him either "Nick" or "Gabby."

Nick wasn't really anybody famous. He was just a nice old man whose life evolved around his friends at Vince & Fred's Annex Bar on Mission Street.

He had worked most of his life as a welder for the Simmons Bed Co., retiring about five years ago.

Nick was married and did the best he could to pay the bills.

Three years ago, this newspaper learned that Nick, who was supporting his wife, Anne, being cared for in a county boarding home, barely could make ends meet.

Because he owned his small home, he did not qualify for food stamps.

And yet, the government continued to ding him for taxes.

Nick was, to put it bluntly, between a rock and a hard place.

After long investigation, the government finally decided to assist Nick with monthly allocations of food stamps.

His friends found Nick dead on Friday, Oct. 24. They had been worried when he failed to come to the Annex for his customary chatter and refreshment.

The coroner's office took the body and the house was sealed.

That should have been the end of the Nick Gabriellini story. Unfortunately, it wasn't.

The following day, Saturday, Oct. 25, both Nick's wife and his brother, Vando Gabriellini, of Santa Clara, were notified of the death, according to San Mateo County Public Administrators Bob Bergstrom and Mike Daw.

Bergstrom and Daw said they waited nine days for some indication as to the surviving family members' plans for disposal of the remains of Enaco Gabriellini.

When instructions were not received, the public administrator's office decided to enter Nick's safe deposit box at the Bank of America in Daly City.

"There was no will, no instructions," Daw said.

Almost two weeks after Nick died, and nine days past the usual time period for keeping remains at the coroner's office, Nick Gabriellini was buried in a pauper's grave at Cypress Lawn Cemetery — one of several cases buried similarly that day.

When his friends heard about it, they asked civic leader Vince Merlo to contact Duggan's Serra Mortuary in Daly City to see if brief services could be held for Nick.

The services were held and some two dozen friends of the deceased attended.

Nick Gabriellini was more fortunate then the other six pesons interred around Colma that day. They had no one to mourn their passing.

Each day cemeteries and mortuaries in the San Francisco-San Mateo County area receive "indigent burial" cases, also called "county burials."

The coroner's office or public administrator selects the mortuary to handle the case on a rotation basis. This also is true of the cemetery.

Cemeteries are paid $45 for the grave opening and mortuaries are given a flat $210 for handling the remains. Although the remains are not embalmed, they are buried in a regular casket, it was learned.

Once the case is turned over to a county agency to handle, supplemental items (headstones, for example) are not encouraged, according to a government spokesman.

You cannot miss the cemetery section set aside for these cases.

The grave sites are adorned with helter-skelter assortment of markers — numbers, wooden crosses, rocks with names painted on them and a few small headstones.

Weeds grow in profusion at some of the sections, in contrast to the lush greenery of adjoining gravesites, with their fancy monuments and flower urns.

This patch of unkempt earth is the final resting place for "John and Jane Does" for persons who die alone and broke; those whose families have abandoned them and turned their remains over to the county.

Unlike Enaco Gabriellini, these people likely will not be missed.

Huge Park Plan Shelved for Now

The possibility that nearly 50 per cent of San Mateo County will be included in the Golden Gate National Recreation Area in the near future has been lessened at least temporarily, James V. Fitzgerald, chairman of the county Board of Supervisors, reported today.

Fitzgerald said he has been informed by Bob Thomas, an aide to Congressman Phillip Burton, D-San Francisco, that Burton will not introduce a bill at this session of Congress to place a portion of San Mateo County in the recreation area.

Fitzgerald said Congressman Leo J. Ryan, D-San Mateo County, now intends to introduce a bill calling for a two-year study to determine the feasibility and economics of placing a portion of the county in the recreation area, or possibly devising a system of scenic corridors to connect the county and state parks and beaches.

Fitzgerald gave no reason for Burton's decision not to introduce his proposed bill.

However, the board chairman made a hurried trip to Washington, D.C., last week after learning of the proposed legislation. It would have placed 142,000 acres of the county, virtually all of the land west of Skyline Boulevard, in the Golden Gate National Recreation Area.

Fitzgerald complained that Burton had not consulted with any elected officials in San Mateo County concerning the proposed legislation.

The supervisor said there had been no consideration, as far as he knows, as to what effect the removal of some $20 million in assessed valuation from the county's assessment rolls would have been.

Fitzgerald was unable to talk to Burton personally on the Washington trip, but did make his concerns known to another Burton aide, Maury Shean.

County Parks and Recreation Director John T. Brook Jr. has informed Fitzgerald that the National Park Service had told him a "reconnaissance study" of the county's coastal area was made by that agency at the request of a citizens committee known as People for Golden Gate National Recreation Area.

TOYS "R" US®!
the CHILDREN'S Bargain Town

MB

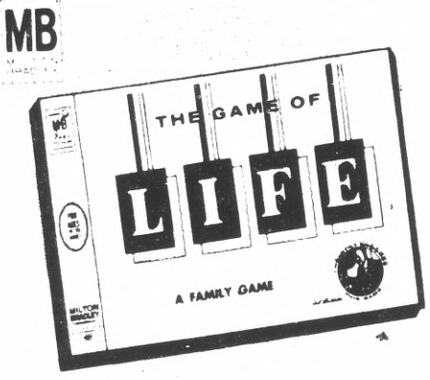

LIFE
EVERYDAY LOW PRICE 5.97
Begin with 2.000 dollars and a car, spin the wheel of fate, and away you go ! With a little bit of luck, you'll wind up in millionaire acres. Ages 10 and up.
ALL BRADLEY AT BIG DISCOUNT

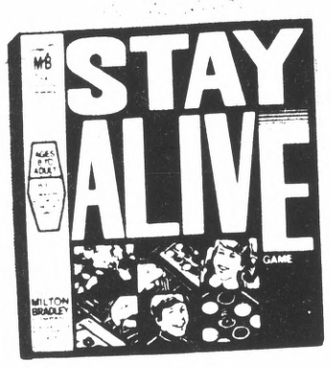

STAY ALIVE
EVERYDAY LOW PRICE 4.78
The ultimate survival game. Be clever ! Be sly ! Be the last player with marbles on the board. Ages 8 and up.
ALL BRADLEY AT BIG DISCOUNT

MB

JET WORLD
EVERYDAY LOW PRICE 5.78
Players jet to world capitals to trade in world treasures and their fortunes grow or shrink as market values change. Ages 9 and up.
ALL BRADLEY AT BIG DISCOUNT

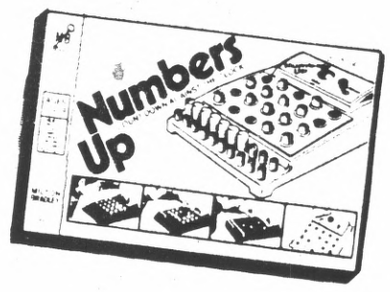

NUMBERS UP
EVERYDAY LOW PRICE 4.96
An exciting race against the clock! Object! Unscramble the 20 numbered pegs and put them in proper order before time runs out. Ages 7 to 14.
ALL BRADLEY AT BIG DISCOUNT

MB

HOMESTRETCH
EVERYDAY LOW PRICE 4.96
The wild, wacky horse race game! Four spirited steeds stand on 4 inch spring legs. Each horse must cross a fence and clear a hedgerow to finish. Ages 6 to 12.
ALL BRADLEY AT BIG DISCOUNT

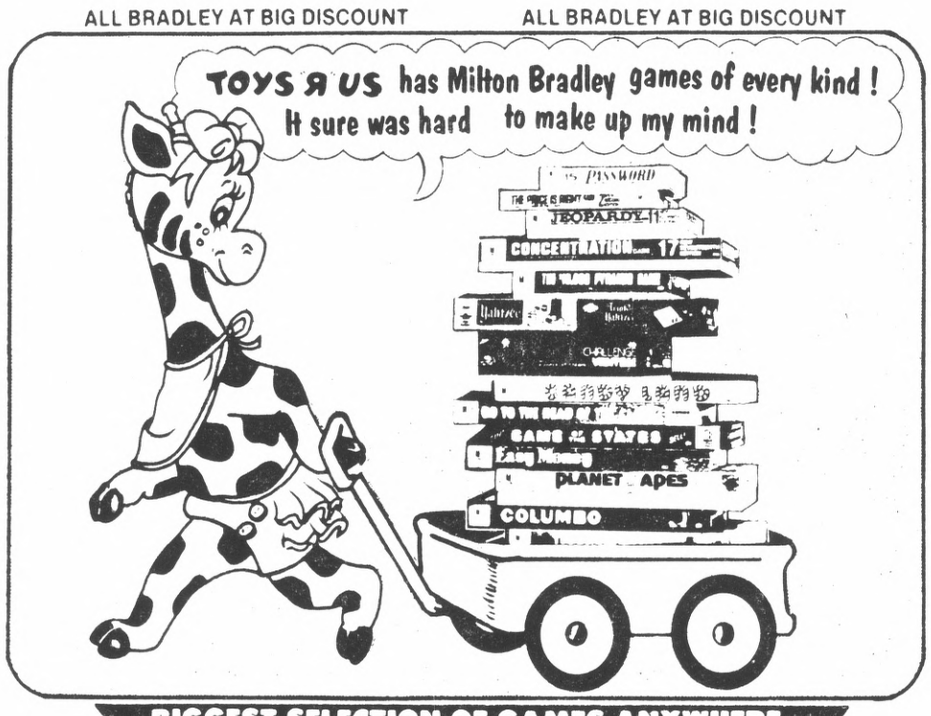

BIGGEST SELECTION OF GAMES ANYWHERE
ALL AT EVERYDAY LOW DISCOUNT PRICES !

MB

TWISTER
EVERYDAY LOW PRICE 4.96
It's the "stockin feet" game sensation that's fun for everyone. Fantastically funny test of pretzel-ability. First one to topple is the loser. Fun for all.
ALL BRADLEY AT BIG DISCOUNT

MB

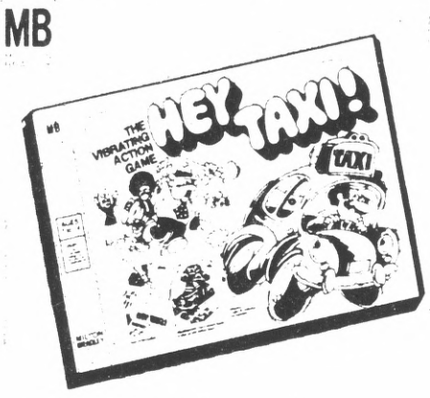

HEY TAXI !
EVERYDAY LOW PRICE 5.78
The hilarious vibrating action game. Drivers compete to collect the most fares by getting their taxis to the right destination. Ages 7 to 14.
ALL BRADLEY AT BIG DISCOUNT

MB

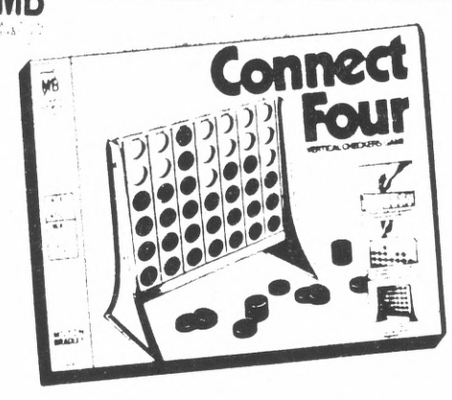

CONNECT FOUR
EVERYDAY LOW PRICE 3.97
Challenging vertical checkers strategy. Players try to build a row of 4 checkers in the frame while trying to prevent his opponent from doing the same. Ages 7 and up.
ALL BRADLEY AT BIG DISCOUNT

MB

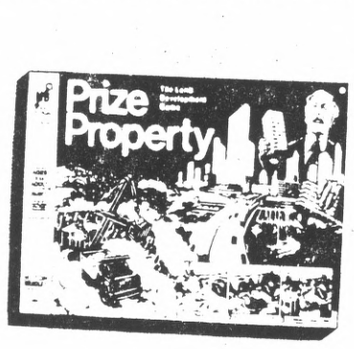

PRIZE PROPERTY
EVERYDAY LOW PRICE 5.96
Smart money management and a desire to improve the land are the ingredients for success in this fascinating real estate game. Ages 9 to adult.
ALL BRADLEY AT BIG DISCOUNT

MB

EASY MONEY
EVERYDAY LOW PRICE 3.86
Game of real estate and high finance, players build a real estate empire, run an airline, hotel or theater, win cash in lottery, etc. Ages 7 and up.
ALL BRADLEY AT BIG DISCOUNT

MB

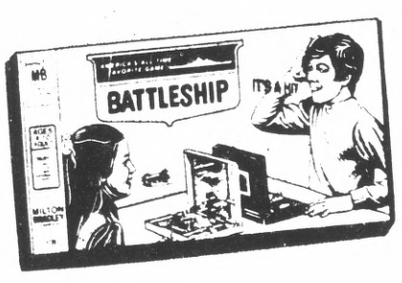

BATTLESHIP GAME
EVERYDAY LOW PRICE 4.96
Fascinating strategy game for 2 players Players command their own fleet of authentic looking plastic ships. Ages 8 to adult.
ALL BRADLEY AT BIG DISCOUNT

MB

TANK BATTLE
EVERYDAY LOW PRICE 5.78
Fascinating contest of pure strategy, in which each player continually studies the board and tries to anticipate his opponent's next move. Ages 8 to adult.
ALL BRADLEY AT BIG DISCOUNT

MB

STRATEGO
EVERYDAY LOW PRICE 4.97
Most fascinating two-handed stategy game since chess. The object is to outwit your opponent and capture his flag. Ages 10 up.
ALL BRADLEY AT BIG DISCOUNT

MB

SUB SEARCH
EVERYDAY LOW PRICE 6.78
Seek out and sink the enemy fleet. Exciting 3-dimensional strategy game involving just enough chance to keep it fascinating and fun. 10 to adult.
ALL BRADLEY AT BIG DISCOUNT

PRICES WILL BE NO HIGHER THROUGH DEC.25

OPEN 9:30 AM 'TIL 10 PM MON THRU SAT · OPEN SUNDAY 9:30 AM 'TIL 8 PM

TOYS R US SUNNYVALE
130 EAST EL CAMINO REAL
CORNER OF SARATOGA & SUNNYVALE RD
SElection 2-0331

TOYS R US SERRAMONTE/COLMA
775 SERRAMONTE BLVD.
BETWEEN 280 AND EL CAMINO
PLay 5-9000

TOYS R US ALMADEN/S.J.
1082 BLOSSOM HILL RD.
CORNER OF ALMADEN EXPRESSWAY
COlorful 6-2600

TOYS R US PLEASANT HILL
568 CONTRA COSTA BLVD.
(ONE BLOCK NORTH OF SUN VALLY CENTER)
MUsic 9-9751

TOYS R US HAYWARD
24011 HESPERIAN BLVD.
ONE BLOCK WEST OF SOUTHLAND AT WINTON
SUper 5-5800

TOYS R US ARDEN FAIR/SACRAMENTO
1919 ARDEN WAY
IN ARDEN FAIR SHOPPING CENTER
YAhoo 9-9500

PRICES WILL BE NO HIGHER THROUGH DEC.25

County Housing Costs Squeezing Families; New Character

By RICK SULLIVAN

The character of San Mateo County is changing. At the root of this change, many observers believe, is the escalation of housing costs.

Fewer than five years ago, middle income families could purchase a home in this county and most often be able to qualify for a loan reporting only one family income, that of the husband.

But today, young families in the low and middle income bracket with roots in San Mateo County are feeling the squeeze of the contracting housing market.

Although some wives and mothers are eager to return to work, others are forced into the job market so the family can save enough money for a down payment and show a combined family income adequate to secure a mortgage.

While some families are able to get help from their parents for the large down payments, many can not get financial help. It is this latter group which is pushed out of the county to find a home or is forced to rent housing here, hoping over the years to save enough money to qualify for a loan.

Builders, lenders, real estate agents and county officials acknowledge that many young families are escaping to neighboring counties to find homes they can afford. San Jose and Al eda counties are the favorites.

According to Milo D'Anjou, chairman of the board and president of West Coast Federal Savings, "We don't see any way a young couple or family can afford to buy a home in San Mateo County without parental assistance."

"We are seeing now more and more young couples showing on their loan applications that they have received gifts from their parents, sometimes in amounts as high as $10,000 to $20,000.

"Nearly all our home loan applications," he continued, "show two incomes, that of the husband and the wife."

For those whose parents just can't come up with the big money needed to help their children, and for the families who like this county and wi to remain here, the only alternative is to rent.

During the rental period, observers say, both husband and wife work, attempting to save for a down payment.

The task is not easy. Rent eats up a large portion of the family income, and there is no return on the dollar.

According to county statistics, rents in the north county for a large, three-bedroom unit average $425 per month. Rents for the same unit in the south county average $412 monthly.

Bill Rozar, a planning technician who keeps housing statistics for the county, comments: "Many young people find San Mateo County a desirable place to live, especially those who were reared here. But many of these people just can't afford to buy here, so they are forced into rental units."

According to Rozar, more than half the 210,000 housing units in this county are rentals, and the number is increasing. He said it is becoming more common for apartments, not single-family homes, to replace delapidated dwellings.

As more couples are forced into apartments and remain in them longer, the more acclimated they become to the apartment environment, Rozar noted.

He said long-time apartment living seems to prepare many families for buying condominiums and townhouses, a relatively new trend in building, but predominant in San Mateo County.

"Many families live in apartments for such a long time they get used to them," Rozar said. "They begin to like the idea of not having to spend time on maintenance, and when they save enough money they start thinking that buying an apartment may not be such a bad idea."

A survey of planning departments in all San Mateo County cities showed that about 90 per cent of all new housing units are either condominiums or townhouses.

Gordon Blackley, director of the Associated Building Industry of Northern California, believes cluster developments are here to stay for some years.

"There's going to be a much greater emphasis on denser development in San Mateo County for quite some time, mainly because there is little land on which to build and it's just good land use," Blackley commented.

However, Blackley agrees with Rozar that the proliferation of condominiums and townhouses is in another regard responding to the changing attitudes of many couples and families.

"After living in an apartment for a long time saving for a house, people get used to apartment living," Blackley said.

"They also begin to respond to what's happening on the market," he continued. "They know the tax advantages and equity build-up that comes with owning instead of renting and they tend to take what's available.

"People adjust," he said. "Look what has happened in Foster City. Five years ago they were building detached homes on big lots and selling them. Now they are building mostly condos and townhouses and they are still selling units."

Although condominiums and townhouses as well as existing homes enjoy good sales, according to real estate agents, when the average price of a housing unit is slightly more than $55,000, low and some middle income families get discouraged in trying to save for a down payment and decide to leave the county.

Many of these families — even when both the husband and wife work — can't save at the same rate as the increase in the cost of a house.

This is of concern to Blackley.

"The high cost of housing in San Mateo County is forcing out the low income minorities, persons on fixed incomes and some middle income persons. San Mateo is becoming a county for the wealthy and is no longer a total community," he said.

The shift of many families from San Mateo to the neighboring counties is manifested, at least in part, by the drop in student enrollment in the San Mateo County schools.

While almost every school district in this county has reported critical decreases in enrollment, school districts in San Jose and Fremont are reporting increased enrollment, but only in the new development areas of the respective cities.

Officials in the San Jose Unified School District report enrollment is increasing steadily in elementary schools of South San Jose and Almaden.

SEEKS CONFORMITY
Gordon Blackley, director of the Associated Building Industry of Northern California, describes the Regional Coastal Commission's approval process for conformity to the Coastal Plan.

Housing

—From Page 9

A survey of planning departments in all cities in the county showed prices for new single-family homes now for sale ranged from $40,000 to $100,000. Most homes are selling in the $55,000 to $60,000 range.

Blackley also maintains the advent of the Coastal Commission, created when Prop. 20 was approved by voters three years ago, dealt a severe blow to the housing industry.

He said San Mateo coastside residential development decreased 64 per cent in the first year after the commission was creat- ed.

His statistics show that of all the counties in the state under the jurisdiction of the Coastal Commission, only San Francisco experienced a higher percentage decline in new housing units than did San Mateo County.

Milo D'Anjou believes "there is no way at the present time" the cost of housing will go down.

"With the great demand that there is in San Mateo County and the continuing decrease in the amount of land available, housing costs are going to continue upward.

"Until San Mateo County prices itself out of the market, and this may come to pass," D'Anjou continued, "prices will remain high."

D'Anjou said that up to one year ago he used to "highly recommend" Foster City as the best housing buy on the Peninsula. But he said demand became so great it created higher prices.

"Foster City (home prices) has skyrocketed to a point today where, with the tax rate the way it is, people can't afford to live there anymore," D'Anjou said.

While there are some who have moved from Foster City and have bought comparable houses elsewhere in the county, there is a significant number of county residents who can't afford to live anywhere. These persons go to the San Mateo County Housing Authority for help.

The Housing Authority is an autonomous agency funded by the federal government. Its function is to locate housing for the county's indigent.

Glen Weman, executive director, explained that this year he has 775 tenants placed in homes throughout the county.

It is Weman's job to convince homeowners that it is advantageous to rent their homes to the Housing Authority. Once a unit is rented by the authority, an eligible tenant is placed in it.

Present procedures, which Weman said might change in the near future, require the Housing Authority to collect an agreed-upon percentage of the total rent, from the tenants, then mail that amount, plus the difference in the total rent, to the landlord. The difference is paid by the federal government.

Weman expressed frustration in attempting to find housing for the poor. He said what housing he can acquire is located almost exclusively in easterns sections of Menlo Park, San Mateo, Redwood City and Daly City.

"With the vacancy rate at less than 1 per cent here, it's extremely diffi-

"I think that the middle-aged couples today had better start waking up to what's happening because of rising costs," he added, "because in 10 years they are going to have to face what the elderly are facing right now."

Weman believes it is the responsibility of every governing agency to ensure the housing needs of all income levels under their jurisdiction are met. He urges cities to encourage and invite developers to build a $40,000 housing unit for every $60,000 unit built.

NEXT: Bureaucracy, one man's experience.

STAN'S SPORTS
A Division of OSHMAN'S

FASHIONS NEW LOOKS IN CASUAL SHIRTS FOR THE HOLIDAYS

A great casual shirt in natural colored gauze. Detailed with brightly colored embroidery and western styling. A super gift any gal would love 17.00

EASY CARE
COTTON MATCH-UPS
This stripe shirt in natural tones is a must with denims or casual skirt. Easy care, machine washable cotton – Sparkle your holiday wardrobe with this winner! 16.00

MULTI-STRIPE CASUALS
NEW HOLIDAY SHADES
Top off any skirt or casual pant with this shirt of easy care cotton with multi-stripe detailing. Available in an assortment of new holiday shades. 16.00

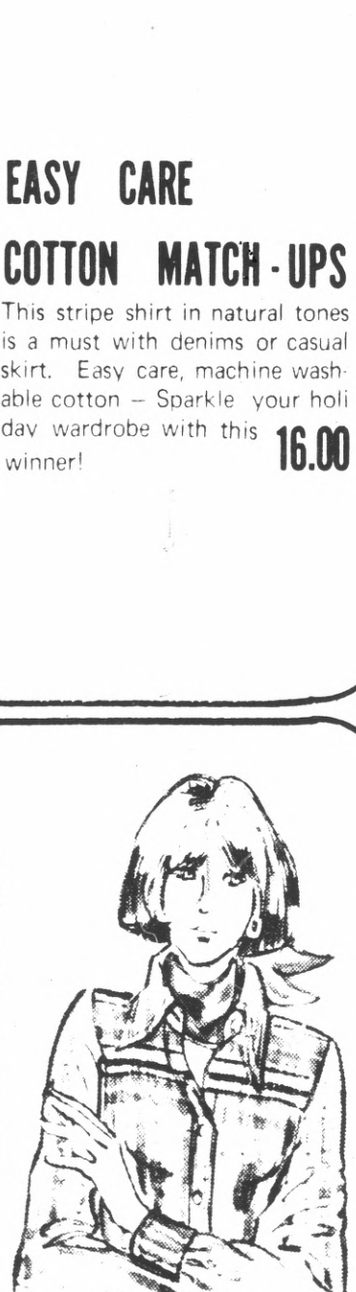

BANKAMERICARD
MASTER CHARGE
STAN'S CHARGE

SERRAMONTE CENTER
DALY CITY • 756-5660
OPEN MON. thru FRI. 9:30-9:30
SAT. 9:30-5:30
SUN. NOON-5

SALE!
CAL SHOPS
ENDS NOV. 30th!
Factory selected pieces of Pine & Birch Room Furniture. Bedroom & Dining

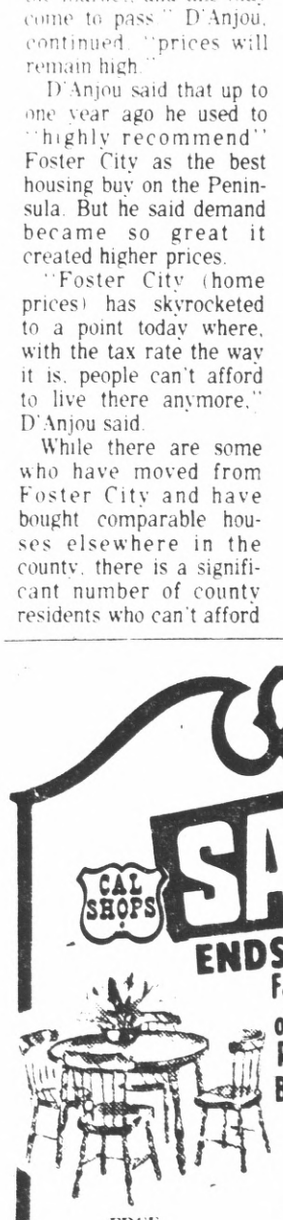

SAVE up to 20% off!
FREE Decorating Assistance
FREE DELIVERY—FREE PARKING
SAN BRUNO MAPLE SHOP
Established 1953
FREE 90-DAY CHARGE ACCOUNTS
Two Entrances
426 El Camino Real—425 San Mateo Ave.
San Bruno—583-3664
OPEN 9:30-5:30 Daily, Closed Sundays

Tall & Big
Shirt-jac $35
Slacks $25 Shirts $18-$22

"Bonds' leisure separates—a great way to make points off the gridiron," Bob Hyland, N.Y. Giants' center and owner of the Single Wing Club, White Plains, N.Y.

Very big on style...contrasting pic-stitching, deep side vents, matching color buttons, yoke front. **Very small on price**—about what you'd expect to see on regular-size leisurewear. How come? This is The New Bonds—the extra-size expert who knows how to make prices behave! Black with grey stitching...brown/tan...navy/light blue in machine wash/dry texturized woven polyester. Sport Shirts in nylons, acetates, blends. Shirt-Jac: Tall 40-50, Big 46-56. Slacks: Tall 34-44, Big 44-56. Shirts: Tall ML-XLL, Big 1x-3x.

The New Bonds
We're what's going on, America

117 SERRAMONTE CENTER
DALY CITY • 994-1700

Pack 248 Holds Dad-Son Bake

Daly City Cub Pack 248 held it's annual father-son cake bake at it's monthly meeting on Nov. 12.

Chris Graziani's ckae was 21st and 22nd, according to "best looking" award was given to Rodio San Mateo.

Other awards were:

Den 2 — One year pins to Jim Root, Rich Baddely, Mike Hanson, T.J. Freitas, Billy Bagnally and Matt McCowan.

Den 4 — Rovann Richley new den mother, and Bobcat pin and patches went to Chris Richley, Mike Carroll, Gilbert Buvelot, Jackie Fisher, Albert Zarrate and David Schultz.

Den 6 — Jeannie Sweeney, new den mother, and Bobcat pins and patches to Dan Sweeny, Rodio San Mateo, Roger Niebolt, Paul Mazzoni and Eric Zarrate.

Webelos — Tri-colors, Fred Manuta, Joe Bautists, Ben Coh and Kenny Goodsell.

Travelers Badge — Tim Abbott, Chris Graziani, Brad Santiago, Paul Vogel, Ben Coh, Dwayne Bonilla, Larry Futrell, Fred Manuta, Mike Rusting, Austin Holian, Joe Bautista, Steven Bach, Mark Guerrero, Jim Washburn and Bobby Bartolo. Also, Tim Abbott, 2 yr pin; John Chung, 1 yr pin; Austin Holian Sr., 1 yr pin; Molly Abbott, 2 yr pin; Charles Erle, 1 yr pin; and Dick Futrell, 1 yr pin.

Teams Meet To Eat Pizza

The Roundtable Pizza Parlour located at 63 St. Francis Square in Daly City was the scene of the end of the Girls' Basketball and Kickball and the boys flag football season.

Free pizza and soft drinks were given to approximately 400 youngsters, coaches and parents by Mike Stiener, manager, and his crew of helpers.

This treat was coordinated by Jim Crosby of the Roundtable Pizza.

Jim O'Connell scored 14 to lead the Pickers to a 40-33 edging of the Glorified Gunners. Dave Murphy hit for 12 points for the Gunners.

Jack Derenal scored 13 for the Rookies as they handled the Doakers 42-23. Steve Arvantis scored 16 for the losers.

Nell Norton

Good morning, good cooks.

Today we will consider dessert for our Thanksgiving dinner. Pumpkin pie is the traditional treat for the day, and I'm a great believer in tradition, but I'd like to suggest something a bit different.

This "something different" will be a pumpkin pie with a rich praline layer adding its delicious flavor.

Mrs. Donald Walker of Moraga is the generous person who sent me this recipe to share with all you good cooks.

PUMPKIN PRALINE PIE

A 9-inch unbaked pie crust

Praline layer

3 Tablespoons butter
1/3 cup brown sugar
1/3 cup chopped nuts, pecans or walnuts

Cream together the three tablespoons butter and one-third cup brown sugar; add the third cup nuts and press into the bottom of pie shell.

Bake for 10 minutes in a 450-degree oven. Remove and cool for ten minutes.

Custard layer

1 cup evaporated milk
½ cup water
3 eggs
1½ cups canned pumpkin
½ cup white sugar
½ cup brown sugar
1 teaspoon cinnamon
½ teaspoon nutmeg
1 teaspoon salt
pinch of ginger

Combine the one cup evaporated milk with the half cup water and scald.

Beat the three eggs slightly in a large bowl. Add the one and one-half cups pumpkin, half cup each white and brown sugar, one teaspoon cinnamon, one-half teaspoon nutmeg, one teaspoon salt and pinch of ginger. Mix well. Beat in the hot milk mixture and pour into cooled praline bottomed pie shell.

Bake in 350-degree oven for about 50 minutes or until center is set.

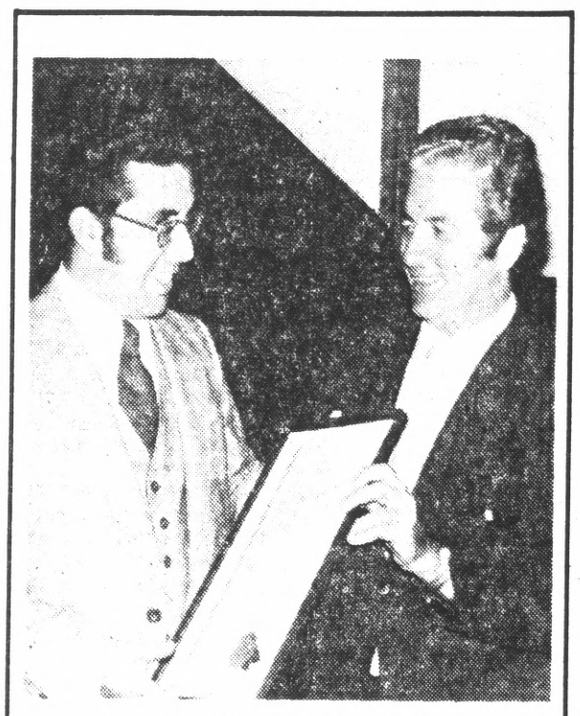

SILVER HONORED

Receiving a proclamation from the Daly City Council is Richard Silver (left), a library board trustee for seven years. The proclamation said Silver was instrumental in establishing the Peninsula Library system, a cooperative library system between Daly City and other county libraries. He also was successful in obtaining federal revenue sharing funds for the Daly City library, it noted.

IT'S YOUR MONEY

Q. I just started getting monthly social security disability checks. Some people tell me I'm also eligible for Medicare, and others tell me I'm not. What's the story?

A. You will be eligible for Medicare hospital and medical insurance after you have been entitled to social disability checks for 24 consecutive months. You'll get notice in the mail shortly before that time.

Answers provided by Miss Margaret Tang, Manager Social Security Office.

QUESTIONS INVITED TO:

Chapel of the Highlands Funeral Home
El Camino at Millwood Dr
Millbrae 588-5116

"Let's Get Personal"
With pip's
Personalized
Holiday Greeting
Letterheads
100 letterheads $10.95
and envelopes
Additional 100's only $7
pip printers
DID POSTAL Instant PRESS
700 EAST SAN BRUNO AVENUE
SAN BRUNO, CALIFORNIA 94066
(415) 871-2866

Ellsberg To Speak At State

Daniel Ellsberg, the man who made the Pentagon Papers public and has since been known as an outspoken critic of the Vietnam war and of the Nixon government, will speak at San Francisco State University on Nov. 20, 2 to 4 p.m., in McKenna Theatre, Creative Arts Building.

Ellsberg's subject will be "Watergate and the Ending of the War."

His appearance is co-sponsored by three San Francisco State University student groups: Project ECOS (Environment and Conservation Oriented Students), the Students' Democratic Coalition and the Associated Students Speakers Forum.

GIRL SCOUTING

Today is the deadline for troop 1976 Girl Scout calendar sale reports to be turned in to Daly City calendar coordinator Mrs. Lynne Bolton.

The "Hidden Heroines" 1976 bicentennial Girl Scout calendar will remain on sale until Nov. 21.

The $1 sale price goes to support local Girl Scouting.

SERVICE TEAM will meet Nov. 20 from 7:30-9:30 p.m. at the home of Daly City Girl Scout Association Chairwoman Mrs. Margaret Connolly, 30 Terrace Drive.

ALSO, NOV. 20 **Junior Girl** Scouts may swim from 7-9 p.m. at the Jefferson High School pool by bringing a signed green Girl Scout permission slip.

All lifeguard's rules will be obeyed.

One adult must accompany each eight Girl Scouts.

NOV. 25 IS THE deadline for troop or individual girl and adult registration for a "Performing Arts Workshop" sponsored by the San Francisco Bay Girl Scout Council and the San Francisco State Drama Dept.

Coordinated by Jan Williams of Brisbane, the workshop is scheduled for Dec. 6 from 10:30 a.m.-2:00 p.m. at Frederick Burk School, 700 Font Blvd., San Francisco.

The creative dramatics theme is open to all Girl Scouts, their leaders and friends. The morning will be devoted to small group instruction in creative dramatics, dance, exercise and body movement.

New ideas to use in troop meetings will be stressed.

In the afternoon girls and adults will watch three mini plays and learn the fun and fundamentals of mime.

No special talents are required for the workshop.

Enrollees should bring a sack lunch and a drink as well as their imagination and wear comfortable clothes.

Reservations, by Nov. 25, should be mailed to San Francisco Bay Girl Scout Council Performing Arts; 58 Cypress Lane, Brisbane, listing the leaders name, troop number, leader's phone number and number of girls to attend.

BROWNIE TROOP 2011, Daly City Association, recently held a Brownie Girl Scout investiture and rededication ceremony.

The troop is led by Diane Pangburn.

Denise Carpenter, Deborah and Diane De Voe, Jennifer Fernando, Jennifer Hogan, Geraldine Kovats, Gina Molina, Cindy Rodgers, Gloria Suvaco and Gabriela Valdez were invested.

Experienced Brownie Scouts Tammy Baranoff, Yvonne Berube, Maureen Carey, Maria Martinez, Davina Pangburn, Debra Passanisi, Laura Santi and Cecilia.

SAN BRUNO LUMBER CO.
HOME CENTER
ACE HARDWARE
588-4675
OPEN 7 DAYS
HOURS, MONDAY THRU SATURDAY, 8 to 5:30
SUNDAYS, 10 to 2
SAN BRUNO AVE. AT THE RAILROAD TRACKS, SAN BRUNO

RAIN RAIN GO AWAY!
Prices Good thru Nov. 30 only.

GUTTER
4" OG Galvanized 10'
$2.49
We stock all fittings

POLYETHYLENE
3x50—4 mill
Clear
$1.99
We stock most sizes

5 Gal. Plastic Cement $8.59
5 Gal. Wet Patch $11.09
5 Gal. Fibred Roof Coat $7.67
5 Gal. Plain Roof Coat $7.49

Plastic DRAIN PIPE
10-Ft. Lengths
Perf. 3" $3.49 4" $3.99
Solid 3" $3.99 4" $4.49

everything
For Your . . .
TREES • SHRUBS • PLANTS
LAWNS • GARDENS

Beauti-Bloom
Grow enormous, healthy, well-formed blossoms on all your acid-loving plants with this unique growth formula. Apply in winter for best results. Nitrogen, phosphate and potash mixture is combined with the proper ph balance for better growth, healthier plants. Use in garden and greenhouse.
5 LB. BOX • 20 LB. BAG

• NOW IN STOCK •
LIVING CHRISTMAS TREES
Finest Quality Colorado Blue or Green SPRUCE
3 FT. to 4 FT.

Multi-Purpose Tabs Plant Food
Rhododendron, rubber plant, piggy-back, Boston fern—all indoor house plants receive essential nitrogen-phosphate-potash nutrient mix from Multi-Purpose Tabs. Easy to use: water plant and press tablet beneath soil. Plants receive vital nutrients, develop good foliage, healthy appearance.
50 10-GRAIN TABLETS PER PACKET
79¢

African Violet Tabs
Develop lush, healthy, luxurient foliage, well-formed, highly colored blossoms through good plant nutrition. African Violet Tabs provide the proper balance of nutrients to aid in developing healthy plants. Easy to use, press tablet into soil and water to release plant foods. Feed every two weeks to one month according to directions.
50 10-GRAIN TABLET PACKET
79¢

Fish Tabs Plant Food
For all house plants. Organic nutrient tablets offering a proper nitrogen-phosphate-potash balance for your potted plants. Easy to use, just press tablet into soil beneath surface. Normal watering releases ingredients. Feed slow blooming plants every two weeks, established plants every month.
50 10-GRAIN TABLETS PER PACKET
79¢

Compost Maker
Converts grass clippings, weeds, leaves and garden trimmings into soil building organic humus. Compost Maker has great value as a soil improver.
5 LBS. 1.98

Multi-Purpose Garden Dust
Contains diazinon, effective multi-purpose insecticide for the control of many common pests which infest roses, flowers, shrubs, vegetables and soils. Use at planting for soil pests during growing season. Dust lightly by squeezing plastic duster container.
10 OZ. DUSTER CAN 1.98

2 of 28 BEST dealers in your area:
QFI STORES and VIOLA SEED COMPANY
5791 Mission San Francisco

GIVE A GIFT CERTIFICATE for CHRISTMAS!
Let them choose . . .
• LIVING TREES
• ROSE BUSHES
• FRUIT TREES
Available in any amount at JOE'S NURSERY

You Get Results With BEST
BEST PRODUCTS DISTRIBUTOR
Joe's NURSERY INC.
"Your gardening problems our speciality"
YOUR HEADQUARTERS FOR ALL GARDEN SUPPLIES, TREES, SHRUBS & PLANTS!!
OPEN Monday thru Saturday 8 to 5
Sundays 8 to 1
1440 HILLSIDE •COLMA
Across from Olivet Cemetery
756-9282

DON'T RISK YOUR WIFE IN THE DARK
get a Genie® automatic garage door opener

GET ADDED VALUE, CONVENIENCE, PROTECTION FOR YOUR HOME AND FAMILY!!
ACT NOW!!

DELUXE MODEL 450 Automatic Garage Door Opener
SAVE $70.70

Now you can enjoy the security and convenience of your Genie at fantastic savings. Normally, the deluxe model 450 could cost you $302.85, but GARAGE DOOR is offering this same package for only $219.00 plus tax. This includes the model 450, AND complete installation!!! Hurry . . . call 878-4222 now . . . this offer is only good through Saturday, November 29, 1975.

NOW ONLY $219 TOTAL! INCLUDING INSTALLATION!
plus tax LICENSE #291538

GARAGE DOOR REPAIR and SALES
• 1153 SAN MATEO AVE. • SAN BRUNO •
878-4222 589-9935
OPENS THE DOOR • TURNS ON THE LIGHT • CLOSES THE DOOR

SPECIAL
LIMITED TIME ONLY!

All-purpose sports and casual shoe
8.90 NYLON

Your choice of blue nylon or vinyl upper. Padded collar. Terry sock with arch feature. Blue and white stripes or white with blue stripes. Boys' sizes to 6. Men's sizes to 12.
6.90 VINYL

Gallenkamp
Keeps America On Its Feet
Tanforan Park Shopping Center
El Camino at Sneath Lane, San Bruno
Lower level on the Main Mall
also at Serramonte Center, Daly City

19 Buses Sought to Get County Moving

Before the San Mateo County Transit District founders, newly appointed General Manager John T. Mauro asked Wednesday for some $120,000 to buy 19 used buses.

The buses, expected to be bought from Oakland's AC Transit and overhauled, would be put on routes around the county as an interim measure to provide residents with some form of transportation.

Mauro convinced the board it was time to start acting and stop procrastinating.

In addition to trying to pull together the many government transportation allocation programs in an effort to obtain monies needed to buy new equipment, pay salaries and keep vehicles now in use rolling, Mauro said he will try to "attach" a contract for 30 new buses onto a bid soon to be let by AC Transit.

He informed transit district directors, meeting in Daly City for the first time, that he would have an outline of what is needed to augment his plans within two weeks — by the board's next regular meeting.

Meanwhile, the board authorized Mauro to make needed route changes with individual city systems without bringing each change back before the board. Such changes, however, must not incur additional costs.

Director William Royer, a county supervisor, said he was concerned over the non-standardization of buses now operating in various areas of the county.

For the 69 buses there are eight different manufacturers. Three different types of fuel are used, Mauro added.

The job of maintaining the buses becomes increasingly difficult with the purchase of each new "different" vehicle, according to Mauro.

But regardless of their size and make, will be put to good use and not be scrapped in the near future, it was explained.

Mauro predicted the "first shovel for rapid transit" will not be turned for at least seven years, if then. The magnitude of the issue must first be thoroughly studied, he said.

Another $350,000 study, the Peninsula Transit Alternatives Study, authorized by Assemblyman Louis J. Papan, brings together representatives from Santa Clara, San Mateo and San Francisco counties.

Noting that several studies have been made of transit systems in various areas in recent years, Mauro said none, as far as he could determine, concerned the interrelationship between transit systems.

Mauro said he hoped the 15-month PTA study would not inhibit progress on bus routes within and between cities.

Director Janet Fogarty suggested the public be informed and hearings held whenever a route change which would affect them was instituted.

Mauro and some directors showed mild opposition to that suggestion.

The district could never put a system together if it tries to please everyone, Mauro said.

The general manager pointed out that the public has a right to appear before the board if they do not agree with a new routing.

Mrs. Fogarty summed up her argument, prompted by the recommended cancellation of a bus route in South San Francisco, by noting, "This board has to keep in touch with the people out there."

A spectator, Phillip Rogers of Daly City, jumped to his feet near the close of the meeting and demanded to know when "something was going to be done" by the district to improve bus service in Daly City.

Ridenour Named Prexy

William L. Ridenour was recently elected president of the San Mateo County Retired Personnel Association, an organization to promote and develop benefits of all retired from service as county employes.

Seven SSF Teachers Cited in Strike

By JANET PARKER

Exactly six months from the day the South San Francisco teachers' strike ended, seven teachers have received registered letters listing charges against them in connection with the two-week strike.

The Nov. 5 letters have sparked a new controversy in the district and revived concerns expressed during that strike, May 23 to June 5.

Five teachers had been asked to appear before the trustees in executive session today but their lawyer, Larry Davis of San Francisco, indicated they will not appear.

Two other teachers had been ordered to appear Nov. 6, the day after they received the letters.

They did appear but did not answer the charges, Davis said.

The district and the teachers differ on the seriousness and implications of the charges.

Supt. Dr. Paul Nielsen said the intent is to provide the teachers with an opprotunity to respond to the charges.

He said it is only a preliminary activity and what happens next depends on the teacher responses. There's a "possibility of litigation," he added.

Dr. Lee Port, the board's legal adviser, said the issue has been blown out of proportion.

Leaders of the Classroom Teachers Association (CTA), however, are saying the letters have brought district morale to a new low.

Ron Rovetta, Certificated Employe Council chairman, said teachers are "angry and united."

There's disbelief, he said, that the trustees would pursue this.

"It is my belief that this was not initiated by parents but is an attempt by the administration to retaliate against teachers who went on strike," Rovetta said.

The seven teachers who received the letters are all members of the district's CTA (a branch of California Teachers Association), and all had gone on strike.

The teachers and their schools are Jenny Byrne, Sonny Birkett — Toy and Laurel Peterman of Junipero Serra School; Jose Ortega and John Fraser, Avalon School; Dallas LeBlanc, Westborough School; and John Dodge, Monte Verde.

LeBlanc, Ortega and Dodge appeared before the trustees Nov. 6.

Attorney Davis said he asked the teachers not to answer the letters, telling them the charges are too vague.

He also said specific charges and their sources were not forwarded to him and nothing was documented.

Nielsen said since the first hearing, Davis has received the charges for those three teachers. He also will receive, Nielsen said, the specific charges against the remaining four teachers but not necessarily before the hearing today.

Dr. Port said the letters stemmed from charges made by parents, community members and others about individual teacher activity during the strike.

The letters, she said, were the result of a four-month investigation by the district.

She said there were more than 100 complaints made although only the most flagrant charges were considered.

"You can't drop a serious complaint into somebody's personnel file and ignore it," Dr. Port noted.

It was the job of the board, she said, to inform the teachers involved of the charges against them.

The hearing called for in the letters, she said, were intended to be an informal meeting to appraise the teachers of the serious charges against them.

They are not, she said, dismissal letters or in anyway intended to indicate potential teacher dismissal.

In the meantime, South San Francisco teachers are notifying the community and asking parents to attend the Nov. 20 board meeting.

The teachers' leaflets say the charges are "vague, discriminatory and unsubstantiated."

CTA leaders indicate they may make a presentation at the board meeting.

Debbie Ford, CTA executive director in Burlingame, said the first notice the teachers received was the postal slip informing them of a registered letter.

"This came as a complete surprise," she said.

At the end of the strike, a no-reprisals clause was included in the district-teacher agreement, citing no-reprisals against any individual based on the withholding of services during the strike.

Dr. Port said these charges have nothing to do with the withholding of services during the strike.

"They went back in good faith and we expected this year would go on. Since it was a new school year we would all work together to provide what is the primary purpose of the district to start with," Mrs. Ford said.

About 500 of the district's 649 teachers had gone on strike for a salary increase.

Crypt Theft Described

Transient Ronald Jones, 23, told a Redwood City judge Friday why he stole a small boy's remains from a Colma cemetery crypt 15 months ago.

"I felt he belonged to me because of what a psychiatrist would call a delusional affect -- he was the master, and I was his servant," the articulate Jones told Superior Court Judge G. Brooks Ice.

In response to a question by deputy Dist. Atty. Phillip Cronin, Jones said that he was motivated in part by a wish to determine the boy's cause of death.

Jones last September was found not guilty by reason of insanity. The issue was agreed upon by the D.A., Jone's attorney Steve Schaiman of Redwood City, and Presiding Criminal Judge Frank Piombo.

This week's court hearing was on whether Jones has regained his sanity.

Following the testimony of several psychiatrists and Jones, Judge Ice ruled late Friday that Jones "is still a menace to himself and to society." He ordered that Jones be committed to Atascadero State Hospital south of Paso Robles.

Jones was arrested in August of 1974 after he returned to the crypt from which he removed the body of a six-year-old boy who died of heart disease in 1971.

Yule Plans Underway

Plans are already underway by the Christmas Bureau of San Mateo County to meet the increased costs of helping the unemployed during the coming Yuletide season, Ida Berk, chairman, said today.

In the Redwood City area, the bureau is combining plans with the Salvation Army to set up one distribution center.

Last year, the bureau received $25,000 to serve 4,000 households with more than 6,000 children.

This year, the bureau is spending $6,000 to purchase new toys to suppliment the Marine's Toys for Tots annual drive. Plans call for distribution of turkey dinners to 3,000 households.

Centers are being opened Dec. 1 to serve the Pacifica-Coastside area, South San Francisco, San Mateo and East Palo Alto as well as Redwood City. Donations of used clothing, canned and packaged food and toys will be received.

More people will be unemployed during this holiday season than during any time in the past five years.

Volunteers may contact the headquarters of the Volunteer Bureau at 119 Primrose Road, Burlingame.

His turn to shine

Set his spirit free with rugged men's jewelry. So individual, he'll stand out from the crowd.

Eight convenient ways to buy: Zales Revolving Charge, Zales Custom Charge, BankAmericard, Master Charge, American Express, Diners Club, Carte Blanche.

Layaway now for Christmas

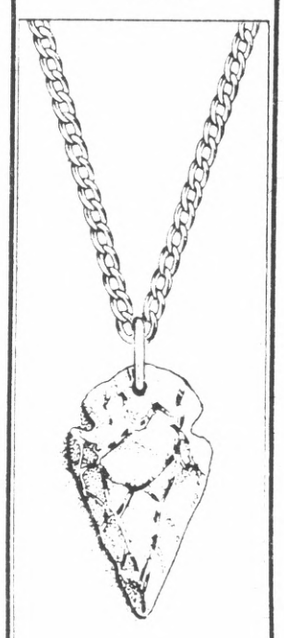

Pewter arrowhead necklace, $7.50

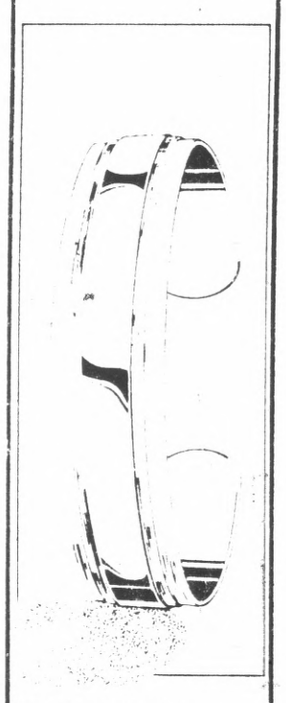

Tri-color cuff style men's bracelet, $15.00

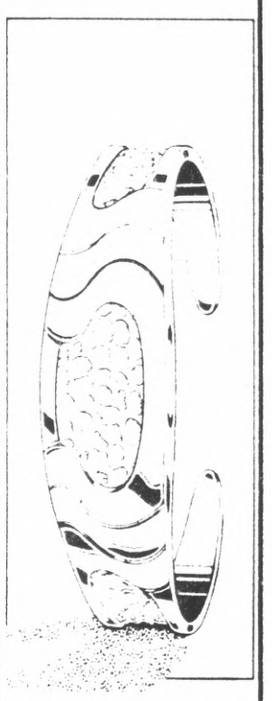

Pewter, hammered-look men's bracelet, $12.50

ZALES
The Diamond Store

SAN MATEO Hillsdale Shopping Center
SAN BRUNO Tanforan Park Shopping Center
DALY CITY Westlake Shopping Center
AND 17 other great Zales to serve you in Northern California

Illustrations enlarged

TOUGH BUT GENTLE
COMFORT FOR HIKING
SIZES 6-18
WIDTHS AA-EEEE

Bankcards
Postal Vendor
Safety Shoes

RED WING SHOE STORE

SAN MATEO
179 West 25th Ave
Phone 574-0954

SAN BRUNO
430 San Mateo Ave
Phone 873-7705

JCPenney

Early Warning fire detectors. Sale 31.99 each.

Reg. 39.99 each

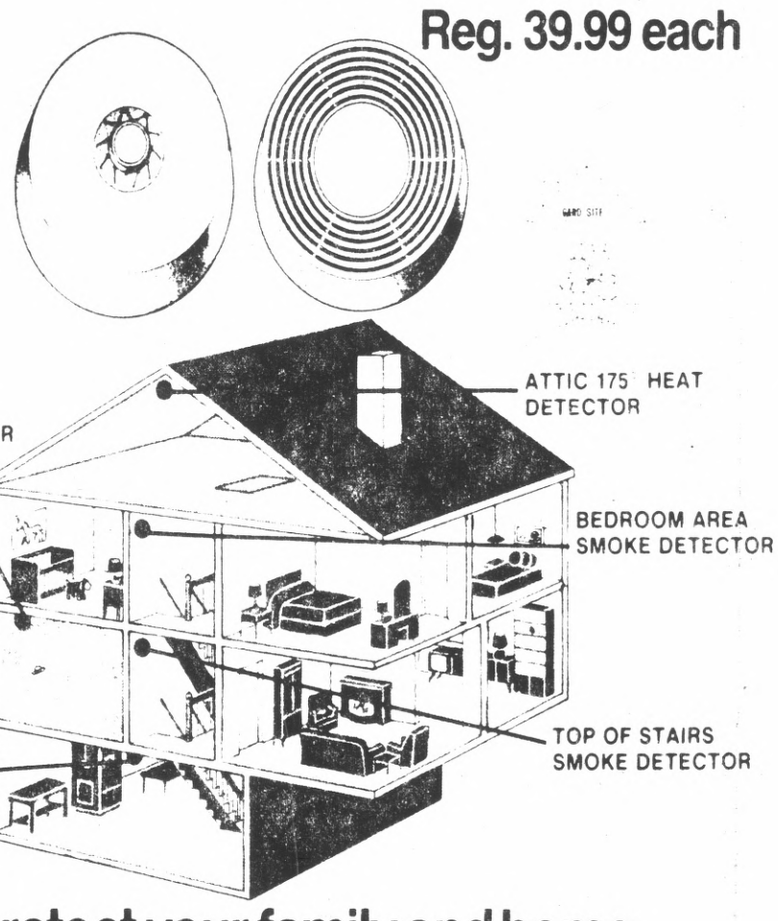

They protect your family and home because they sense smoke and heat even before the flames appear.

The JCPenney Smoke Detector uses the proven Photoelectric Principle. Constantly monitoring the air in your home, it will sound its alarm at 2% smoke density. **The Heat Detectors** are used where no electronic detector can be placed; such as garages, kitchens and furnace rooms. It is totally self contained and is designed to ring at 135 F or 175 F. Our two-way fire detection system enables you to meet the standards for residential protection as prescribed by the National Fire Protection Association.

Fire protection system. Set contains 1 smoke detector and 2 - 135° heat detectors. Reg. 114.99. **Sale 91.99.**

Protect your home from burglars with a Gard-Site security system. Sale 263.95.

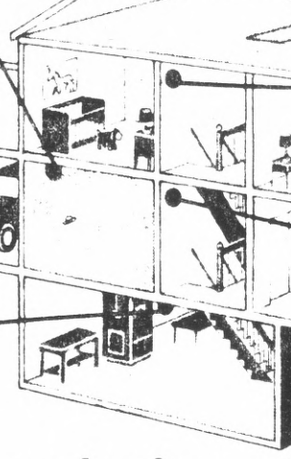

Now more than ever, your home, your valuables and your family need protection. Give it to them with the Gard Site M-1 security system. Engineered to operated by beneft of radar, yet easy to install and operate. No special wiring, no complicated instructions. Any member of the family can operate it.

- Self contained, single unit, UL listed alarm activation and control system
- Adjustable range
- Omnidirectional beam goes through walls for large area coverage
- Built-in mini-computer to detect the difference between animate and inanimate objects, insuring you against false alarms
- Fully transistorized, solid-state components
- Built-in battery charger
- One-year warranty.*

Complete system includes control unit, battery backup pack, and two bells. At JCPenney.

Reg. 329.95 **Sale 263.95**

Don't pass up these savings. Use your JCPenney Charge. And for major purchases, use JCPenney Time Payment Plan.

Charge it at this JCPenney store: SAN BRUNO, Tanforan Park. Open nites 'til Christmas Sunday 10 a.m. to 6 p.m.

United way

Thanks to you It works... FOR ALL OF US

Dentures

EASY CREDIT TERMS on approved credit for Dental Plates, Partial Plates and Removable Bridges.
All credit handled by our office. No Bank or Finance Co. involved.

New Dental Plates In One Day

For anyone short of time . . . in most cases, if you arrive before 10 o'clock, we can deliver your plates by 5:30 the same day.

FAST PLATE REPAIRS: ONE HOUR IN MOST CASES

LET US HELP YOU if you are eligible for dental work under your Dental Insurance Plan

Dr. J.C. Campbell
DENTIST

COME IN OR PHONE FOR DETAILED INFORMATION.

No appointment necessary. Hours: 9:00 to 6:00 Monday through Friday. Closed Saturday.

181 East 4th Ave.,
San Mateo
Phone 347-9572

PARKING
Directly behind office

OFFICES IN OTHER CALIFORNIA CITIES

'Care for People' GOP Told

If the Republican Party is to go anywhere in 1976 it must show that it cares about people, a string of speakers told the annual California Republican League convention gathering Saturday at the Airport Hilton Hotel.

The moderate CRL went on Sunday to adopt several liberal resolutions and elect Tom Andrews, a 39-year-old Orinda banker, its president for the next two years.

Delegates also re-elected Lincoln A. Mitchell of Atherton, an attorney, to another term as treasurer and Ron Kaldor, 31, a Sacramento attorney, executive vice president.

Resolutions coming out of the 10th annual CRL convention included: Support of the Equal Rights Amendment for women, campaign finance reform, a rejection of a Constitutional amendment that would wipe out court-ordered school desegregation and a denunciation of the United Nations resolution equating Zionism with racism.

Liberal Democrats and conservative Republicans were viewed with equal alarm by speakers and in panel discussions at the convention.

Congressman Paul N. McCloskey, Jr., R-Menlo Park, summed it up while moderating a Saturday panel on social concerns, saying "The Goldwater attitude can't win in 1976."

But the GOP must organize, stop being so dogmatic on issues and go after the youth vote or it won't win anyway, McCloskey warned.

San Diego Mayor Pete Wilson, the Saturday dinner speaker, echoed McCloskey but added that government growth must be stopped because "The taxpayers can't stand any more."

Police Raid

District attorney's investigators and San Bruno police arrested two men and confiscated hundreds of football betting cards in a raid on a San Bruno home over the weekend.

Booked at county hall on charges of bookmaking and conspiracy were Stephen J. Kavanaugh, 31, a plumber, of 504 Moana Way, Pacifica, and George Demosthenes Gonos, .c41.1paraphernalia 46, of 161 Goodwin Drive, San Bruno, co-owner of the Boiler Room, a bar and restaurant in San Francisco.

Jack F. Stuart, an inspector for the district attorney's office, reported that Kavanaugh was apprehended as he departed Gonos's home and that he was found in possession of $775 worth of football betting cards and $585 cash which he had picked up from Gonos.

The inspector said that $1,200 cash and hundreds of football betting card stubs which Kavanaugh had assertedly picked up during the evening were found in Kavanaugh's car.

Several football betting cards and other bookmaking paraphenalia relating to illegal horse race bets were found in the Gonos home, Stuart related.

Also, the inspector reported, Gonos was served with a warrant by an inspector from the San Francisco Police Department's Bureau of Special Services charging the San Bruno man with violation of gambling laws relative to football betting cards activities at the Boiler Room.

Stuart said the arrests were the result of a three-week investigation conducted by the district attorney's office and the County Organized Crime Unit.

Get more with MOREHOUSE

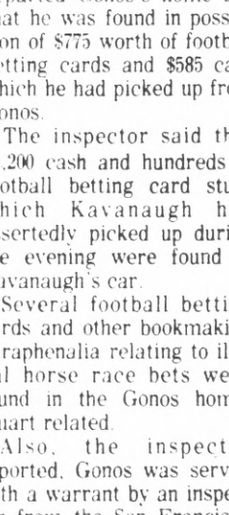

Compare the quality. Compare the price. Morehouse gives you more mustard for your money. Today try Morehouse at your house.

LADIES' BEST BUY!

A fantastic buy!
LADIES' TOPS
100% nylon knit long-sleeve, scoop-neck style with embroidery pattern in front. Navy & pastels. Machine wash & dry. SM&L
PAY LESS SPECIAL 3.33 Regularly 3.99

TERRIFIC VALUES!

A marvelous choice!
LADIES' FASHION TOPS
Polyester and polyester-cotton blends. Long-sleeve & short-sleeve styles in solids, prints & novelties. Many colors. Sizes SM&L
PAY LESS SPECIAL 5.88 Reg. 6.99 & 7.99

GREAT SAVINGS FOR THE FAMILY!

BICENTENNIAL ★ PayLess Super Drug Stores

5 BIG DAYS Prices good today through Sat., Nov. 22nd.

LEVI'S AT CUT PRICES!

Save $1.00 to $3.00 each!
LEVI SHIRTS
Here for men is western styling as only Levi can do it. Polyester and cotton sport shirts for all casual occasions. Sizes S to XL. Reg. 6.97 & 8.97
PAY LESS SPECIAL 5.97

PayLess BEST BUY!

For stylish appearance and luxurious lounging!
LADIES' ROBES
You'll love these for yourself or to give as gifts. Beautiful brushed or quilted styles of 100% acetate in your choice of lovely pastel colors. Both long and short length styles. Lace trim on sleeves and collars. Sizes small, medium and large.
REGULARLY 6.99 and 7.99
PAY LESS SALE 5.88

Ladies can stay warm and cozy in these!
BUNNY SLEEPERS
Cuddly, full-length zipper style sleepers with detachable feet and rope tie waist. Made of 100% acrylic for softness and warmth. Sizes small, medium and large.
10.88 REGULARLY 12.99

Payless Guarantees Every Purchase

Payless BEST BUY!

You'll find yours here!
LADIES' SKIRT SALE
Look at them! Denim, calcutta, polyester and polyester-cotton or acetate blends in assorted solids and prints. Sizes 6 to 16.
REGULARLY 8.99 AND 9.99
7.88 PAY LESS SALE

Designed for the younger set!
GIRLS' PANTSUITS
A truly great assortment from which to choose. There are polyester and polyester-cotton blends in assorted prints and solid colors. Sizes 4 to 12.
REGULARLY 8.99
6.88 PAY LESS SPECIAL Best Buy!

Wedgie step-ins for ladies!
WOMENS SLIPPERS
Styled in wedgie rope trimmed bottoms and crepe soles. Assorted colors, sizes to 10.
REGULAR 5.97
3.88

FAMILY FASHION AVAILABLE ONLY AT:
• OAKLAND
• CASTRO VALLEY
• SAN FRANCISCO
• SAN MATEO
• SANTA ROSA

SHOE DEPT. BEST BUYS!

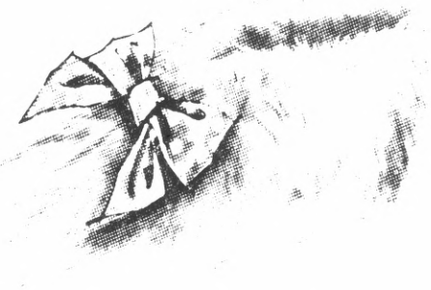

For snuggly warm comfort!
WOMENS SLIPPERS
Colorful ribbon booties for ladies and teens, designed with padded soft soles.
1.91 REGULAR 2.47

The exciting natural soles!
WOMENS SPORT OXFORDS
Extra comfortable oxfords featuring durable man made uppers, sizes to 10. Tan color.
REG. 7.97
5.91 PAY LESS PRICE!

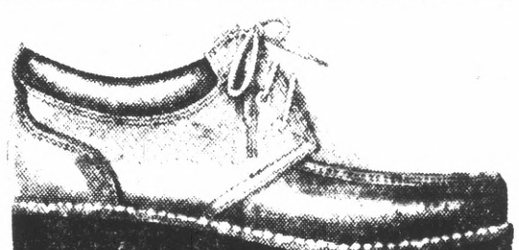

Great for all indoor and outdoor wear!
MENS UTILITY OXFORD SHOES
Designed with padded collar and cushioned insoles. Rugged oil-resistant soles for longer wear. Mens sizes to 12.
REGULAR 5.97
4.88 PAY LESS PRICE!

GREAT SALE OF LEVI'S

LEVI JACKETS
Lots of style! Lots of colors! All are machine washable. For every man in the family. Sizes S to XL.
REG. 8.97 & 10.97
5.97 6.97

LEVI JEANS
A truly big selection! Sizes 29 to 38.
REG. 6.97 & 8.97
5.97 8.97

Men's popular styles!
LEVI CASUAL SLACKS
All polyester double knit slacks for all around wear. Choice of checks or plaids. Machine washable. Waist sizes 29 to 38.
REG. 8.97 & 10.97
PAY LESS CUT PRICE
8.97 Some slightly irregular

Payless BEST BUY!

GREAT CHOICES! FAMOUS NAMES! BIG DISCOUNTS! HUGE SAVINGS! TOP QUALITY!

For whiter whites & brighter colors!
CLOROX BLEACH
Disinfects as it bleaches
GALLON
PAY LESS SALE 69¢

Designed for outdoor casual wear!
MEN'S ROLL-UP HATS
Crush-proof cotton style with colorful band
PAY LESS 1.44

Hates dandruff... loves your hair!
Head & Shoulders SHAMPOO
• 4-oz. Tube
• 7-oz. Lotion
• 4-oz. Jar
Your Choice
PAY LESS SALE 99¢

Rich and tasty recipe base!
CONTADINA Tomato Sauce
A thick, delicious sauce made from sun-ripened tomatoes
8-OZ. CAN
PAY LESS SPECIAL 13¢

Delicious! Easy to prepare!
Wyler's SOUP MIXES
Rich, deep flavor
Seasoned to taste
ONION, CHICKEN & OTHERS
ASSORTED SIZE PACKAGES
YOUR CHOICE
PAY LESS SPECIAL 12¢

Pay Less THANKSGIVING SALE
CLOSED Thanksgiving Day
Prices good today thru Sat., Nov. 22
BICENTENNIAL
Pay Less Super Drug Stores
OPEN NITES
Rx PAY LESS SERVICE
Yes, you can transfer your prescriptions to Pay Less... ask our pharmacists for details
Remember... Pay Less for Prescriptions

Rich & delicious!
Cadbury BARS
of creamy chocolate
Choice of assorted varieties.
BIG 6-OZ. SIZE
PAY LESS SALE 49¢

Priced for a big saving!
BATHROOM TISSUE by NORTHERN
Soft and absorbent, yet extra strong. Choice of white and pastel colors
4-ROLL PACK
PAY LESS SPECIAL
Pay Less BEST BUY!
59¢

Pampers delicate skin!
Rose Milk SKIN CARE CREAM
Dry skin drinks up this softening lotion
8-OZ. SIZE
PAY LESS 89¢

Nice to give!
CLAIROL GIFT SET
clouds OF herbal essence
• 8-oz. Body Splash
• 8-oz. Body Bath
• 4-oz. Body Powder
PAY LESS SALE 3.99

Listen to RAIDERS FOOTBALL
brought to you by Pay Less on KNBR RADIO

For colds and hay fever!
Novahistine
for fast relief of
NASAL CONGESTION
4-OUNCE SIZE
PAY LESS 99¢

A new kind of lipstick by Chap Stick!
LIP QUENCHER
Makes your lips moist and luscious. Choice of mouth-watering colors
1.33

Soothes tired eyes!
MURINE FOR YOUR EYES
Cleansing. Refreshing. Takes the red out of your eyes
6-OZ. SIZE BOTTLE 87¢

For sweaters!
FRUIT OF THE LOOM KNITTING YARN
• Solid colors, 4-oz. 4-ply skein
• Multi & Frosted colors, 3.5-oz.
PAY LESS 69¢

Look Right! Feel Right!
GILLETTE FOAMY SHAVING CREAM
• Lemon-Lime
• Menthol
• Regular
11-oz. can
PAY LESS 79¢ EA.
San Mateo only!

GELUSIL ANTACID
BONUS PACK
175 TABLETS
1.99

8 digit capacity!
COMMODORE SLIM-LINE CALCULATOR
Add, subtract, multiply or divide. For home, office or school. Easy to read key board.
PAY LESS SALE 12.99
MODEL 8860

Duraflame FIREPLACE LOGS
Burns brightly in colors for 2 HOURS
PAY LESS EACH 59¢

The Time-controlled permanent!
Toni HOME PERM
Choice of Regular, Gentle, Super or Body
1.57

Pay Less Quality PHOTO FINISHING
GIVE YOUR CARDS A PERSONAL TOUCH
COLOR CHRISTMAS CARD SPECIAL
25 Slimline or 25 Trimline CARDS WITH ENVELOPES
From your mounted color slide or Kodacolor, GAF or Fuji color negatives
6.39 PAY LESS

For Life-like color shots!
KODAK SLIDE FILM
KR-135-20 Exposures
1.53

100% pure Pennsylvania oil!
PENNZOIL MULTI-VIS MOTOR OIL
Choice of 10-30 or 20-40 Wts. SAE
Detergent action for cleaner engine
QUART CAN 57¢

Has M & M finder, a-d for 12 speeds!
Sunbeam MIXER
49.87

With foaming action!
e-z-est Steeluster
Cleans cooking utensils quickly and easily
16-OZ. SIZE
39¢

DENTYNE DYNAMINTS
Breath fresheners! Choice of regular spearmint or peppermint
YOUR CHOICE PKG. OF 40
17¢

Dependable for heavy lifts!
TITAN 1½-TON HYDRAULIC JACK
For lifting cars, trucks, trailers, boulders etc. to rated capacity
10.87

SAN MATEO 666 Concar Drive
Other stores in San Francisco, Napa, San Rafael & Santa Rosa

OAKLAND — Sixth Street at Broadway
HAYWARD — Hesperian at A St.
HAYWARD — Mission Blvd. near Tennyson
FREMONT — State St. off Mission
CASTRO VALLEY — 3848 Castro Valley Blvd.
ALAMEDA — Broadway at Blanding
DUBLIN — Regional St. at Dublin Blvd.
PLEASANT HILL — 2730 Contra Costa Blvd.
CONCORD — Clayton at Treat Blvd.
SAN PABLO — San Pablo Dam Rd. at Willow Rd.
VALLEJO — Solano Ave. at Interstate 80

STORE HOURS
Mon. thru Fri. 9:30 AM to 9 PM
Saturday 9 AM to 8 PM
Sunday 10 AM to 7 PM

Food for Needy Gets Vote

A $320,000 program to provide supplemental food for needy pregnant women and youngsters to the age of four has been approved by the San Mateo County Board of Supervisors.

County Director of Health and Welfare Dr. George Pickett said the purpose of the federally financed program is to improve the nutrition of pregnant and lactating women, as well as youngsters, by providing monthly food coupons which are redeemable at retail markets, food cooperatives or drug stores.

The foods to be available under the program are milk, eggs, cheese, cereals, juices and baby formulas.

Pickett informed the board in a report Wednesday that "research has clearly documented that prenatal nutrition is one of the most important environmental factors affecting the health of pregnant women and their infants."

Inadequate diets during pregnancy are associated with a higher incidence of complications and difficult deliveries, more frequent still-borns, prematures and infants.

For the child, poor nutrition affects mental and physical development resulting in the failure to realize full potential, the doctor reported.

Pickett said that while San Mateo County does not experience a serious degree of poverty, nutritional problems are frequently encountered among some of the poor. He stated that approximately 1,500 women and children comprise the projected monthly caseload for the program.

The board was not enthusiastic about approving the application for the federal grant and did so with the condition that the program will be discontinued if full federal support is withdrawn at any time.

The initial program funding is for a period of one year.

Hearing Asked on Park Area

The San Mateo County Board of Supervisors wants to schedule a public hearing before it decides whether to endorse the bill submitted by Congressman Leo J. Ryan, D-San Mateo County, calling for a two-year study to determine the feasibility of including the county's coastside in the Golden Gate National Recreational Area.

Board Chairman James V. Fitzgerald said Wednesday that he will contact Ryan and ask that the congressman be present for the hearing.

Ken Welch, of Half Moon Bay, appeared before the board to commend Fitzgerald's successful effort in having Congressman Phillip Burton, D-San Francisco, withdraw his bill which would have placed 142,000 acres of San Mateo County west of Skyline Boulevard in the Golden Gate National Recreational Area.

Welch said that a new citizens group he represents also is opposed to Ryan's bill. He stated that it would "cast a pall of gloom over the coast" by lowering property values during the period of study.

Police Report Pot Garden

San Bruno police answering a disturbance call at 3591 Sunset Drive Sunday, allegedly found some ten marijuana plants growing near a kitchen window.

Police Sgt. Richard Reed and officer Richard Daniels went to the home shortly before 7 p.m. in answer to a disturbance complaint.

While talking to one of the principals in the incident, the officers reportedly spotted the plants growing in pots on a kitchen shelf.

In a closet, officers said, they found more marijuana and narcotics paraphenalia.

Arrested was David Byas, 21, occupant of the house, and a boarder, Steven Agondo, 23.

Byas was charged with cultivation of marijuana and bail was set at $1,000. Agondo was charged with possession of marijuana for sale. Bail was set at $2,500.

Byas asked police to evict Agondo after he allegedly attacked Byas with a knife, police said.

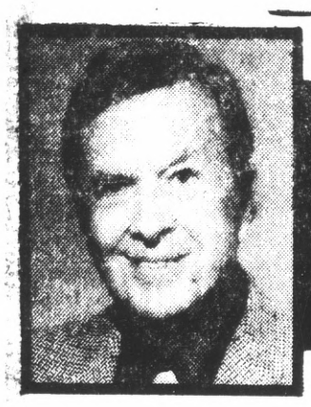

BRIGHT LIGHTS BY LLOYD ★ JOHNSON

Holiday Feast at Royal Coach Hotel

The Thanksgiving Day buffet featured from 12 noon to 8 p.m. in the Coach & Horses dining room at **Dunfey's Royal Coach Hotel** will offer Roast Tom Turkey, Roast Steamship Round of Beef, Roast Loin of Pork and Baked Cod Fish or Snapper as the main entrees. Also included are corn-on-the-cob, potatoes, vegetable, corn bread pudding, salad and dessert. . . .

. . . Beautiful stained glass, an old cannon from the Russian settlement at Fort Ross, and a suit of armor are among the eye-catching objects in the foyer entry at **Scotty Campbell's**. You can imagine what other interesting artifacts you'll find throughout the lounge and dining areas when enjoying cocktails and dinner at this hospitable Redwood City restaurant . . . Just about every Peninsula resident appreciative of fresh seafood is familiar with the name **Vince Licata**, who opened his **Vince's Italian and Seafood** restaurant back in the 40's. Through the years, and primarily because of hard work by the entire Licata family, this San Mateo restaurant has become a leader in its field . . . Although **the Shirt Tail** restaurant in Palo Alto recently changed ownership, the "Early Evening" dinner specials will remain in effect. Take advantage of these $4.45 specials, which are complete dinners served Mondays through Saturdays from 4 to 7 p.m. . . . Luncheon among the plants, trees and ferns at **Lehr's Greenhouse** restaurant in San Francisco is an unforgettable dining experience . . . It's hunting season again, and if **Enrico Romano** is missing from his **Romano's** restaurant in Rockaway Beach for a few days, it's most likely that this avid sportsman is off to Idaho or Montana in search of elk. . . .

. . . With the holiday season almost here, reservations are already pouring in for Christmas parties at the exotic **Castaway**, Coyote Point. Manager **Peter Bovenberg** says the same office and business organizations return year after year for their annual holiday parties in the beautifully-decorated private banquet room . . . **The Amphipious Skindivers, Lionness Club** of Pacifica, and the **San Francisco Archery Club** are among the groups to recently utilize the private banquet facilities at **Nick's restaurant** in Rockaway Beach . . . **Phil Lehr's Steakery**, now with two locations in San Francisco, wins unanimous praise from big eaters and dieters, alike. Phil's unique Pay-by-the-Ounce method of steak services is the reason: Extra-choice, aged steaks are cut to your exact order any size, and the size of the steak determines the price of the complete dinner . . . Packages for all the major hotels and spas in Las Vegas are available at **Nevada Tours** in San Mateo. Ask **Kay** about their special Las Vegas rates, which include overnight accommodations, cocktails and shows. Also Drive-up packages to Reno, South and North Lake Tahoe . . . Thoroughbred racing is in full swing at **Bay Meadows**, with last Saturday being a record breaker. The current meet, which concludes December 23, should prove an all-time high in both attendance and mutuel wagering. First race Tuesday through Friday is 12:30 p.m. Saturday only, 12 noon . . .

. . . Nevada-style gaming, a new restaurant operation, and a friendly atmosphere are what to expect when visiting **Barney's Club** in South Lake Tahoe. En route to Nevada, whether you're driving or enjoying the comfort of a chartered bus, you will find special refund coupons at various restaurants and rest stops. The coupons, worth $3.30 in value, offer refunds in cash, drinks and "lucky bucks."

NEVADA TOURS San Mateo 1417 El Camino Call Kay 345-0488
DRIVE-UP PACKAGES
★ RENO
★ LAS VEGAS
★ So. LAKE TAHOE
★ No. LAKE TAHOE
CHARTERS
Get a group together - we will arrange for a Bus and Accommodations in a deluxe motel. Plus Generous Bonuses. Also 9 Hour Turnaround.
CHARTERS Anywhere Anytime Any place

The best thing that ever happened on an afternoon
THOROUGHBRED RACING NOW THRU Dec.23
FIRST RACE Tues thru Fri 12:30 PM Saturdays 12 Noon
Bay Meadows
San Mateo, California 94402 (415) 345-1661

3 GREAT RESTAURANTS ROCKAWAY BEACH - PACIFICA
Captain Charles Gourmet Seafood 359-6737 Restaurant & Cocktail Lounge Wed thru Sat 4 p.m. to 12—Sun 2 p.m. to 10
NICKS Steak & Seafood Dining, Dancing, Cocktails, Parties Open 7 Days a Week—10 to 2 a.m. Jimmy Payer—Wed. thru Sun 359-3900
MOONRAKER 359-0303 Continental Cuisine-Cocktails Open Tues.-Wed. and Thurs. 4 p.m. to 12 Fri. and Sat. 4 p.m. to 2 a.m. Sun. 3 p.m. to 12

IN SAN FRANCISCO Dine in a Garden in full bloom 11:30 a.m. until Midnight
LEHR'S GREENHOUSE RESTAURANT and FLORIST 140 SUTTER near TAYLOR (415) 474-5878 The Home of Airline Crews
NEXT DOOR TO HOTEL CANTERBURY

Romano's ROCKAWAY BEACH PACIFICA 359-0528

CONSISTENT ADVERTISING IN THIS PAGE BRINGS RESULTS! Call Lloyd Johnson 348-4421

Vince's ITALIAN AND SEAFOOD RESTAURANT
Daily 11 a.m.-11 p.m. • Sun. Noon to 11 p.m.
FRI. and SAT. 11 a.m. to 12 Midnite
Hors d'oeuvres Served 5:30 p.m. to 6:30 p.m. Nightly
For Fresh Seafood to Prepare at Home Visit Our Fish Depot Next Door
COCKTAIL LOUNGE
16th and EL CAMINO, SAN MATEO 341-1480

SHIRT TAIL RESTAURANT
Dine with us in a Relaxed Atmosphere
Lunch Mondays thru Saturdays
Dinner and Cocktails 7 Days a Week
Banquet Room: Cocktail Parties
ENTERTAINMENT Enjoy piano stylings of VALARIAN Tuesdays thru Saturdays
SEAFOODS, PRIME RIB, • • • STEAKS, SAUTE ITEMS
EARLY EVENING DINNER SPECIALS
$4.45 For a Complete Dinner
Mondays thru Saturdays, 4 to 7 p.m.
COMPLETE REGULAR MENU ALSO AVAILABLE
2515 El Camino, Palo Alto • 321-0310

A TROPICAL PARADISE the CASTAWAY
DELIGHTFUL FOOD AND DRINKS IN A MOST ROMANTIC ATMOSPHERE
SUNDAY BRUNCH 10 a.m.-3 p.m.
STEAKS & SEAFOOD • TALL TINGLING DRINKS OF THE SOUTH PACIFIC
Call Now to Reserve Your Holiday Party
COYOTE POINT, SAN MATEO • RESERVATIONS 347-1027

Phil Lehrs Steakery
AMERICA'S FINEST & MOST ELEGANT STEAK HOUSES
NOW! 2 LOCATIONS IN SAN FRANCISCO
ORIGINAL—Taylor and Ellis Parking Lot Entrance
NEW—Hilton Hotel Tower, 330 Taylor, near Ellis Street
Daily 5-12—Sun 4-11 • Reservations (both) 673-6800

Award Winning Since 1950
Scotty Campbell's
Specializing in Prime Beef, Seafood and Fowl. Enjoy superb dining at Scotty Campbell's in medieval atmosphere of an old Scottish castle
Open 365 Nights from 4:30 (Sun. from 4:00)
The ONLY Peninsula Dinner House with "HAPPIEST HOUR" late evenings till closing.
Please Phone for Reservations.
2907 EL CAMINO REAL, REDWOOD CITY • 369-3773

Give Thanks at Our Table.
Have Thanksgiving Dinner with Us, at The Coach and Horses.

It's Thanksgiving time again. Time for you and your family to get together, to share in that traditional Thanksgiving feast. And this year, we'd like you to share that time with us.

On Thanksgiving Day, we'll be serving up all the warmth and festive spirit of a real old-fashioned family Thanksgiving, with a holiday dinner that'll beat the stuffings out of anything you've ever had before.

It wouldn't be Thanksgiving without a turkey dinner and all the trimmings. And to make sure you have a Thanksgiving dinner you'll long remember, we'll all be on hand to welcome and serve you.

This Thanksgiving, give thanks at our table. Join our family as we celebrate the joys and blessings of the holiday season.

For reservations call 573-7661.

DUNFEY'S ROYAL COACH MOTOR HOTELS
1770 South Bayshore Boulevard
San Mateo, California 94402 415/573-7661

THE POST

Weddings And Engagements

(Gil Toibin Photo)

THE MICHAEL OERTWIGS
(Joan Restivo)

Restivo-Oertwig

Friends and relatives of Joan Patricia Restivo and Michael Francis Oertwig gathered recently to witness the couple's marriage at the Unitarian Fellowship Church in San Mateo.

The late afternoon ceremony was followed by a reception at the Burlingame Woman's Club. After greeting guests, the newlyweds departed for a honeymoon in Las Vegas before establishing a home in Foster City.

The new Mrs. Oertwig is the daughter of Mr. and Mrs. Gene Restivo of Daly City. She is a Serramonte High School graduate.

The bridegroom, son of Mickey Oertwig of Daly City, is a graduate of Jefferson High School.

For her wedding, Joan wore a Southern Belle style gown in oyster white and a matching wide brimmed hat accented with organza and lace trim. An apricot Gatsby style print dress and a wide brimmed hat was chosen by the maid of honor, Tina Palomares. Similar dresses in yellow were chosen by Val Tomaros, Frances Fernandez and Marylou Schwartzenberger, the bridesmaids.

Teri Oertwig, the flower girl for her uncle's wedding, wore a yellow dotted swiss dress. Tony Restivo carried the rings.

Michael asked Bob Wismans to be his best man. Joan's brother, Ray Restivo, and the bridegroom's brother, Marv Oertwig, shared ushering duties with Lou Fucile and Dan Rosenbledt.

The bride is also the sister of Ray Restivo, and the granddaughter of Mr. and Mrs. Raymond Fernandez of San Mateo and Mrs. Meda Kotoff of Redwood City.

(Paul Schreier Photo)

DOMINGUEZ-BORG

Joanne Marie Dominguez, daughter of Mr. and Mrs. Julian Dominguez of San Bruno, was married recently at Mater Dolorosa Church in South San Francisco to Mario Borg, son of Carmel Borg of South San Francisco. Jackie Gutierrez was the honor attendant and Michelle O'Neil and Doris Borg were bridesmaids. Charles Borg stood as best man and Jeff Dominguez and Ron Gutierrez seated guests. A reception followed at The Distillery.

The bridegroom has another brother, John Oertwig.

Fischer-Stewart

Calvary Lutheran Church in Millbrae was the setting for the marriage of Debbie Fischer and Pat Stewart, who are making their first home in San Mateo.

The couple exchanged vows before the Rev. Norman Nelson, and received felicitations after the rites at the Brentwood Lodge in South San Francisco.

The new Mrs. Stewart is the daughter of Mr. and Mrs. Clifford Fischer of Millbrae. She has two sisters, Linda Chavez of South San Francisco and Susan Fischer of Millbrae, who shared bridesmaid duties with Sue Stewart of Millbrae, sister of the bridegroom.

Pat is the son of Mr. and Mrs. Charles Stewart of Millbrae. He also has another sister, Kathy Stewart, who lives in Millbrae.

For her wedding, Debbie wore a white silk organza gown trimmed with jeweled peau d'ange lace and styled with a cathedral train and a three-tiered mantilla. Linda Burford of Redwood City, her matron of honor, set the style of dress for the bridal party in a baby blue knit gown with a dark blue velvet jacket.

Pat asked Tom Wright of Millbrae to be his best man. Guests were seated by Rick Venturi, Ed Silva and Mike Matosich.

The newlyweds, who are both Capuchino High School graduates, honeymooned in Monterey, San Simeon and other Southern California cities.

In California the 1976 EPA ratings are in:

The 1976 Ford. Best gas mileage of any V-8 pickup.

Miles-per-gallon figures for 1976 have just been released by the California Environmental Protection Agency. The ratings show Ford tops all other makes with the best gas mileage rating of any V-8 pickup.

Compare the EPA estimates for Ford pickups (shown at right) with other makes.

Of course, these are California EPA estimates, and your actual mileage may vary depending on your pickup's condition, optional equipment and how and where you drive.

Ford's EPA Gas Mileage Record
Results for Ford F-100 with optional 302 CID V-8, standard manual transmission
Highway 21 mpg City 14 mpg

93 out of 100 of all Ford Trucks built in the last 12 years are still on the job.
(R. L. Polk & Co. figures)

Super deals on super vans too!

See your First-in-the-West Ford Dealer.

FORD FDAF

TEAM UP WITH THE FORD TEAM TODAY . . .
SEE YOUR LOCAL FORD DEALER.

★ LONGS DRUGS "WHERE EVERYBODY SAVES" ★ LONGS DRUGS "WHERE EVERYBODY SAVES" ★ LONGS DRUGS "WHERE EVERYBODY SAVES" ★

LONGS DRUGS WHERE EVERYBODY SAVES ★ LONGS DRUGS WHERE EVERYBODY SAVES ★ LONGS DRUGS WHERE EVERYBODY SAVES ★

FISHER-PRICE
ROCK-A-STACK
BRIGHT PLASTIC RINGS
1.19

PIN BALL GAME
BY STEVENS
ASSORTED STYLES
LONGS LOW XMAS PRICE
1.39

HOLLY HOBBIE
OR HEATHER
RAG DOLL
16" SIZE
3.77

TOOTSIE TOY
JAM PAC
ASSORTED "TOUGH" CARS
MADE OF DIE-CAST METAL
88¢

PUTT-PUTT SPEEDWAY

BY MATTEL
HOURS OF THRILLS 'N SPILLS PLAY FOR PRESCHOOLERS
10.88

TOYLAND

your BEST VALUES are at Longs

HASBRO-WEEBLES
TREASURE ISLAND
IMAGINATIVE ADVENTURE
12.88

POPULAR FISHER-PRICE
PLAY DESK
A FUN WAY TO LEARN!
6.44

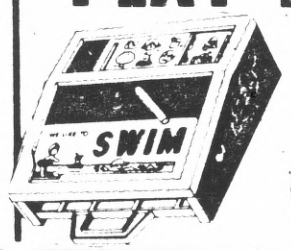

CRAYOLA DRAWING SET
72 CRAYONS
PROJECT BOOK
DRAWING SHEETS
1.66

$10,000 PYRAMID GAME
BASED ON THE TV GAME SHOW
2.99

ANTI-MONOPOLY GAME
BUST THE TRUST!
FUN FOR THE WHOLE FAMILY
4.44

SPIROGRAPH
DRAW MANY EXCITING DESIGNS
3.44

FOR AGES 6 AND UP — BY KENNER

FISHER-PRICE
CASH REGISTER OR DUMP TRUCK
YOUR CHOICE

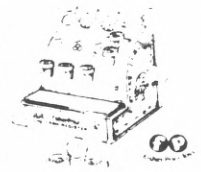

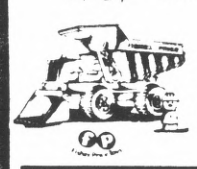

6.99

SCHROEDER'S PIANO
BY CHILD GUIDANCE
"C" BATTERY INCLUDED
6.99

COLECO JET HOCKEY
AIR-CUSHIONED FAST-MOVING
37.88

SSP TOURNAMENT OF THRILLS
WILD POWER SPIN-OUTS, JUST LIKE THE PROS
6.66

ATF PORTABLE PEG CHEST
WITH CHALK, ERASER, PEGS & MALLET
2.99

MATTEL'S HOT WHEELS
LARGE SELECTION
LONGS SALE PRICE
69¢

EVIL KNIEVEL CYCLE SET
DOES WHEELIES, JUMPS & FLIPS
9.99

MISS MERRY GIRLS' PLAY SETS
ASSTD. STYLES
88¢

TONKA NO. 3900 MIGHTY DUMP TRUCK
ALL STEEL BODY
LOAD BOX RAISES AND LOWERS
7.88

TONKA NO. 2635 SUPER TANKER
WITH VALVE & TWO HOSES FOR REAL LIFE PUMPING ACTION
10.88

DIGGER THE DIG
WALKS ALONG SIDE OF YOU AS YOU PULL HIS LEASH
Hasbro
5.44

HOLLY HOBBIE EASEL BOARD OR MARX SHOOTING GALLERY
YOUR CHOICE
8.88

TYCO ELECTRIC TRAIN SET
INCLUDES LIGHTED DIESEL, CABOOSE & 2 CARS, PLUS A 55-PIECE SCENIC VILLAGE
14.88

BABY ALIVE
Kenner's
SHE REALLY EATS & DRINKS, FEELS SOFT LIKE A REAL BABY
10.99

★ LONGS DRUGS "WHERE EVERYBODY SAVES" ★ LONGS DRUGS "WHERE EVERYBODY SAVES" ★ LONGS DRUGS "WHERE EVERYBODY SAVES" ★

★ LONGS DRUGS "WHERE EVERYBODY SAVES" ★ LONGS DRUGS "WHERE EVERYBODY SAVES" ★ LONGS DRUGS "WHERE EVERYBODY SAVES" ★

LONGS DRUGS WHERE EVERYBODY SAVES ★ LONGS ★ WHERE EVERYBODY SAVES

Longs Drugs
Where Everybody Saves

Drugs and Thousands of Things

BURLINGAME
BURLINGAME PLAZA • PHONE 692-5250
1071 EL CAMINO REAL

SAN MATEO
BOREL SQUARE SHOPPING CENTER
19th AVE FREEWAY AT EL CAMINO
349-6441

SAN BRUNO
BAYHILL SHOPPING CENTER • 873-0363
SAN BRUNO AVENUE AT CHERRY

DALY CITY
SERRAMONTE SHOPPING CENTER
JUNIPERO SERRA & SERRAMONTE
994-0750

REDWOOD CITY
1301 BROADWAY
AT THE WOODSIDE EXPRESSWAY
366-2219

SALE PRICES EFFECTIVE THROUGH SUNDAY, NOVEMBER 23, 1975
STORE HOURS: DAILY 9:30 A.M. TO 9:30 P.M., SUNDAY 10:00 A.M. TO 7:00 P.M.

PILLSBURY ASSORTED BREAD MIXES
MANY TYPES TO CHOOSE FROM
SALE PRICE 66¢

DELICIOUS PRINCELLA CANNED YAMS
29 OUNCE CAN 39¢

MJB LONG GRAIN & WILD RICE MIX
5-OUNCE PACKAGE
A DELICIOUS STUFFING!
LONGS LOW SALE PRICE 47¢

ANDERSEN'S CANNED SOUP
SPLIT PEA, TOMATO, BEAN OR CREAM OF POTATO
15-OUNCE YOUR CHOICE 4 FOR $1

Check & Compare OUR PRICES

NYQUIL NIGHTTIME COLD MEDICINE
10-OUNCE BOTTLE 1.88

FABERGE ORGANICS SHAMPOO OR CONDITIONER
PURE WHEAT GERM OIL & HONEY
BIO-DEGRADABLE 16-OUNCE 99¢

FOR RELIEF OF PAIN
BOTTLE OF 100 BAYER ASPIRIN TABLETS
LONGS LOW SALE PRICE 79¢

COCOA BUTTER TONE
THE MOISTURIZING BATH SOAP
BATH SIZE BAR 27¢

CREST BONUS SIZE TOOTHPASTE
BIG 8¾-OZ. TUBE
SAVE 93¢

GILLETTE RIGHT GUARD DEODORANT
BONUS CAN—7 OZ.
PLUS 2⅓ OUNCES FREE! 97¢

ALL-PURPOSE AQUA NET HAIR SPRAY
REGULAR OR SUPER
13-OUNCE
LONGS LOW SALE PRICE 63¢

JOHNSON & JOHNSON BAND-AID BRAND PLASTIC STRIPS
BONUS BOX 50 + 20 FREE
49¢

TROPIC AIRE 1500 WATT ELECTRIC HEATER
- SAFETY TIP OVER SWITCH
- HEAT SELECTOR CONTROL

$15.88

★ LONGS DRUGS "WHERE EVERYBODY SAVES" ★ LONGS DRUGS "WHERE EVERYBODY SAVES" ★ LONGS DRUGS "WHERE EVERYBODY SAVES" ★

★ LONGS DRUGS "WHERE EVERYBODY SAVES" ★ ★ LONGS DRUGS "WHERE EVERYBODY SAVES" ★ ★ LONGS DRUGS "WHERE EVERYBODY SAVES"

LONGS DRUGS WHERE EVERYBODY SAVES ★ LONGS ★ WHERE EVERYBODY SAVES

SAVE at Longs

LIBBY'S PUMPKIN PIE MIX
30 OUNCE CAN
53¢

PILLSBURY DELICIOUS
PIE CRUST MIX
11-OUNCE PACKAGE
MAKES 2 9-INCH CRUSTS
37¢

JOLLY TIME BRAND
POPCORN
2-POUND BAG YELLOW KERNEL
57¢

DURAFLA
3-HOUR
FOR YOUR FIRE

CLAIROL
SUNSHINE HARVEST
SHAMPOO
NATURAL PH BALANCE
8 OZ. BOTTLE
CHOICE OF FRAGRANCES
88¢

COMPARE AND SAVE
Longs
Where Everyb

PARKE-DAVIS
HYDROGEN PEROXIDE
SOLUTION, U.S.P.
10 VOLUME
FIRST AID ANTISEPTIC
16-OUNCE
49¢

MAY WE PRICE YOUR NEXT PRESCRIPTION?
SAN MATEO 349-6303
BURLINGAME 692-5065
SAN BRUNO 873-9522
DALY CITY 994-0752
PRESCRIPTION TRANSFERS QUICKLY ARRANGED
PRESCRIPTIONS FILLED ACCURATELY AND RAPIDLY

GENERAL ELECTRIC
FLIP-FLASH
FOR THE NEW KODAK CAMERAS
8 FLASHES
1.19

GILLET
SUPER CR
BU
LIG
NEVER REFILL
1

MEN'S CONSORT
HAIR SPRAY
REG. OR HARD-to-HOLD
13 OUNCE AEROSOL
1.49

WERNET'S
DENTU-CREME
TOOTHPASTE FOR FALSE TEETH
FOR WHITER DENTURES
5.1 OUNCE TUBE
SAVE AT LONGS
79¢

GENERAL ELECTRIC
AM-FM DIGITAL CLOCK RADIO
LARGE LIGHTED NUMERALS
WAKE TO MUSIC OR ALARM.
24-HOUR SYSTEM MODEL #7-4300
29.88

GAF
12-EXPOSURE SIZE 126
gaf COLOR PRINT FILM
59¢

Save
SCHICK HOT LATHER REFILLS
6¼-OUNCE
REGULAR, MENTHOL, OR HERBAL
79¢

NOXZEMA'S
RAINTREE MOISTURIZING LOTION
FOR FRESH-FEELING SMOOTH SKIN
8-OUNCE
1.49

SHOP EVERY DEPARTMENT
Save on Longs LIQU

SIESTA
CALIFORNIA CHAMPAGNE
PINK AND WHITE OR COLD DUCK
NATURALLY FERMENTED
FULL FIFTH
1.49
CASE OF 12 FIFTHS 17.88

GLEN FINNAN
IMPORTED SCOTCH WHISKY
86 PROOF FULL FIFTH
4.99
CASE OF 12 FIFTHS 59.88

FRANZIA
DRY WINES
ROBUST BURGUNDY, GRENACHE ROSE, ZINFANDEL, CHABLIS BLANC
HALF GALLON
1.99
CASE OF 6 ½ GALS. 11.94

★ LONGS DRUGS "WHERE EVERYBODY SAVES" ★ ★ LONGS DRUGS "WHERE EVERYBODY SAVES" ★ ★ LONGS DRUGS "WHERE EVERYBODY SAVES"

DY SAVES" ★ ★ LONGS DRUGS "WHERE EVERYBODY SAVES" ★ ★ LONGS DRUGS "WHERE EVERYBODY SAVES" ★ ★ LONGS DRUGS ★ LONGS DRUGS WHERE EVERYBODY SAVES ★ LONGS ★ WHERE EVERYBODY SAVES ★ LONGS ★ WHERE EVERYBODY SAVES

AFLAME
UR LOG
UR FIREPLACE
69¢

ARMOUR BOUILLON CUBES 12 COUNT

YOUR CHOICE OF CHICKEN OR BEEF

LONGS LOW SALE PRICE 17¢

NUTCRACKER

NUTPICK SET
HOLIDAY SPECIAL
CONTAINS NUTCRACKER AND 2 PICKS NICKEL PLATED
88¢

SAVE at Longs
HOLLY HILL
PLACEMATS
WASHABLE PLASTIC
ASSTD. DESIGNS
REVERSIBLE

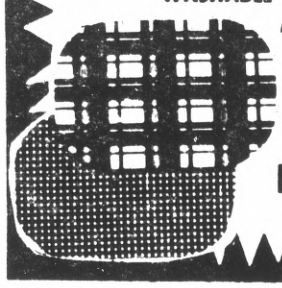

2 FOR $1

s Drugs
erybody Saves

LIBBY CITATION

STEMWARE
ASSORTED SIZES FOR EVERY NEED
CLEAR GLASS A GREAT GIFT!
57¢

CHRISTMAS

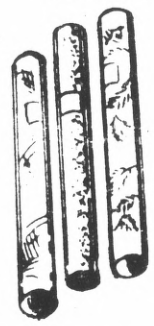

WRAP
JUMBO ROLL
ASSORTED PATTERNS
50 SQ. FT. PAPER
17 SQ. FT. FOIL
79¢

GILLETTE
ER CRICKET
BUTANE
LIGHTER
NEVER REFILL
1.19

AMPEX C-60 CASSETTE RECORDING TAPE

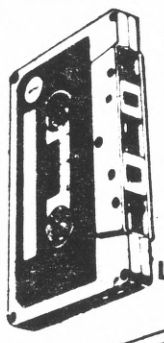

60 MIN. LENGTH
77¢

LITRONIX LED DIGITAL
WATCHES
LIGHT-EMITTING DIODE WATCHES IN ASSORTED STYLES
49.95 UP

COLOR REPRINTS
FROM YOUR FAVORITE COLOR SNAPSHOT NEGATIVE
BORDERLESS SILK FINISH PRINTS BY LONGS OWN QUALITY PROCESSING

SAVE AT LONGS
15¢

GENERAL ELECTRIC
MAGICUBES
FOR ALL X-TYPE & POCKET INSTAMATIC CAMERAS
3 CUBES

1.39

POLAROID SUPER SHOOTER CAMERA

FOR INSTANT BLACK & WHITE OR COLOR PHOTOS
SALE PRICE 21.88

KODAK TRIMLITE
INSTAMATIC 38 CAMERA

AUTOMATIC ELECTRIC EYE, AND SHUTTER
COMPLETE OUTFIT WITH FILM, NEW FLIP-FLASH AND INSTRUCTIONS
SAVE AT LONGS
54.88

Save
KODAK PREPAID PROCESSING MAILER

FOR SUPER 8 MOVIE FILM OR 20-EXP. COLOR SLIDES
2.19
PK-59 OR PK-20

LIQUOR VALUES SERVE YOURSELF AND SAVE MORE AT LONGS

ES
LANC
9
11.94

BROOK SPRINGS
BOTTLED IN BOND
BOURBON WHISKEY
100 PROOF FULL FIFTH
3.78
CASE OF 12 FIFTHS 45.36

NORDVIK
DISTILLERY BONDED
VODKA
THE IDEAL MIXER
90 PROOF FULL FIFTH
3.29
CASE OF 12 FIFTHS 39.48

ISLAND PRIDE
WEST INDIES
RUM
LIGHT OR DARK
80.6 PROOF FULL FIFTH
3.09
CASE OF 12 FIFTHS 37.08

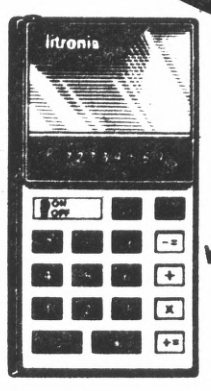

#1101-P
LITRONIX
CALCULATOR
4-FUNCTION, 8-DIGIT POCKET CALCULATOR
WITH % KEY AND FLOATING DECIMAL
19.88

ODY SAVES" ★ ★ LONGS DRUGS "WHERE EVERYBODY SAVES" ★ ★ LONGS DRUGS "WHERE EVERYBODY SAVES" ★ ★ LONGS DRUGS ★

SERVING THE PUBLIC SINCE 1939

ALL MERCHANDISE IS CERTIFIED GUARANTEED LABORATORY TESTED

WALLPAPER-PAINT Save 10% TO 50%

Standard Brands Paint Co. CERTIFIED QUALITY
Buy the Best
Every item in our stores is certified by our Buying Laboratory

COPYRIGHT 1975

✔ YOU SAVE MONEY The first price marked on the merchandise indicates the price for comparable quality ... The second price is your cost ✔ YOU SAVE THE DIFFERENCE

•Expert Service and Advice ... by Qualified Professional Sales Clerks •Everything Always Sold with an Unconditional Money-Back Guarantee!

Exterior-Interior LATEX ACRYLIC PAINT

COMP. RETAIL 5.95
OUR PRICE **3.95 GAL.**
PURE WHITE, OFF-WHITE & SOFT COLORS

- A PAINT THAT OFFERS SAVINGS PLUS OUTSTANDING QUALITY!
- JUST 1-HOUR TO DRY
- GOOD HIDING ABILITY
- CLEAN-UP WITH WATER •BRUSH OR ROLL

SHAKE & SIDING STAIN

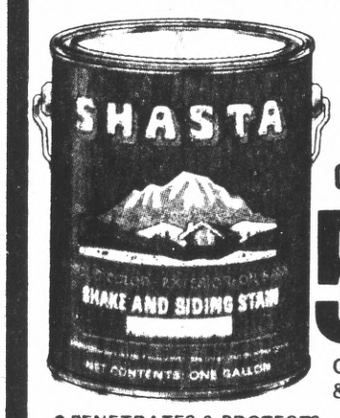

COMP. RETAIL 8.95
OUR PRICE **5.95 GAL.**
OFF-WHITE & COLORS

- PENETRATES & PROTECTS
- BRUSH, ROLL OR SPRAY
- COLORS STAY BRIGHT & BEAUTIFUL FOR YEARS

Special Purchase EXTERIOR-INTERIOR STUCCO-MASONRY PAINT

WHITE ONLY
COMP. RETAIL 4.50
OUR PRICE **2.39 GAL.**

- USE ON INSIDE WALLS & EXTERIOR STUCCO-MASONRY & WOOD
- BRUSH OR ROLL
- CLEAN UP WITH WATER

GUARANTEED *Interior* 1-COAT LATEX PAINT

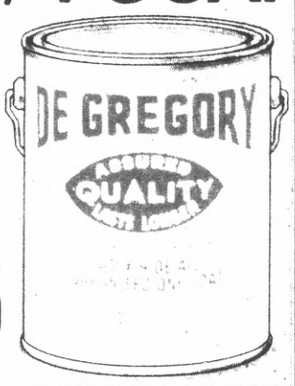

COMP. RETAIL 7.45
OUR PRICE **4.95 GAL.**
PURE WHITE & OFF-WHITE

- GUARANTEED TO COVER ANY COLOR IN JUST ONE EASY COAT!
- CLEAN-UP WITH WATER •SCRUBBABLE
- DRIES IN 1-HOUR •USE ON ANY INTERIOR WALL SURFACE SUCH AS PLASTER, BRICK, WALLBOARD & CONCRETE

INTERIOR LATEX SEMI-GLOSS ENAMEL

COMP. RETAIL 6.95
OUR PRICE **3.95 GAL.**
WHITE, OFF-WHITE & COLORS

- AN EXCELLENT PAINT AT A LOW, LOW PRICE
- DURABLE
- SCRUBBABLE
- SOFT GLOW FINISH

Interior HIGH-GLOSS ENAMEL

BRIGHT WHITE & COLORS

COMP. RETAIL 7.95
OUR PRICE **5.95 GAL.**
SOME COLORS PRICED HIGHER

- HARD HIGH-GLOSS FINISH
- EXTREMELY DURABLE
- FAST DRYING
- USE ON INTERIOR WOODWORK, TRIM, DOORS, ETC.

ROOF COATINGS *Black Asphaltum*

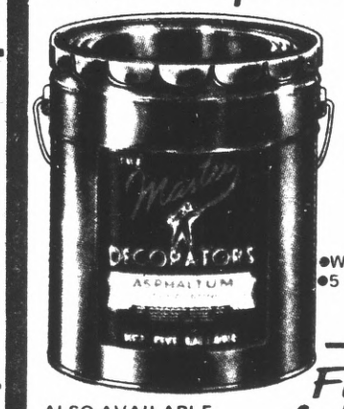

COMP. RETAIL 8.95
OUR PRICE **6.95** 5 GAL.

- WON'T CRACK
- 5 GAL. SIZE

ALSO AVAILABLE IN GALLONS

Fibered Asbestos
COMP. RETAIL 9.95
OUR PRICE **7.45** 5 GAL.

- 5 GALLON SIZE
- SO EASY TO USE
- FINEST GRADE
- BLACK ONLY

STANDARD BRANDS PAINT CO. SELLS EVERYTHING WITH AN UNCONDITIONAL MONEY BACK GUARANTEE REGARDLESS OF PRICE

SPRAY ENAMEL *12 Oz. Aerosol Can*

COMP. RETAIL 98c
OUR PRICE **59c** EA.

- EASY APPLICATION SELF-SPRAY CAN
- EXTREMELY TOUGH & DURABLE HIGH-GLOSS FINISH
- FAST DRYING

PURE WHITE & CONTEMPORARY COLORS

Exterior-Interior VINYL ACRYLIC PAINT *Lasts 8 Years!*

COMP. RETAIL 9.45
OUR PRICE **5.89 GAL.**
PURE WHITE, OFF-WHITE & 41 MOST WANTED COLORS

- A TOP QUALITY STUCCO-MASONRY PAINT
- CLEAN-UP WITH WATER
- SCRUBBABLE
- 30 MIN. TO DRY

FLOOR COVERING

gaf *Vinyl Asbestos* FLOOR TILE • 12 X 12 INCH

COMP. RETAIL 19c
OUR PRICE **12c** EA.

- MODERN COLORS
- CHIP PATTERN

Self-Adhesive FLOOR TILE

•12 X 12 IN.
OUR PRICE **23c** EA.
COMP. RETAIL 35c

- VINYL ASBESTOS
- DECORATOR COLORS
- EMBOSSED PATTERN
- GOES OVER WOOD OR CONCRETE

gaf GAFSTAR CUSHION VINYL FLOOR COVERING

OUR LOW PRICE **2.49** SQ. YD.

- LONG LASTING SHINE
- 2 ATTRACTIVE PATTERNS
- 6 MODERN COLORS
- 12 FOOT WIDTHS

VINYL MATERIAL

- IDEAL FOR TABLE CLOTHS, SHELF COVERING, UPHOLSTERY, ETC.
- 48 & 54 INCH WIDTHS
- EASY TO CUT, SEW, OR PASTE

COMP. RETAIL 1.98
OUR PRICE **89c** RUN. YD.

- REINFORCED MATERIAL AT 1.39 RUN. YD.

COMP. RETAIL ~~2.69~~

CARPETING

Ozite® & Salem® PRINTED PATTERN CARPETING

OUR LOW PRICE **4.88** SQ. YD.

- SMART COLORS & PATTERNS
- USE THROUGHOUT THE HOUSE
- FOAM BACKED
- 12 FT. WIDTHS

IN STOCK

Armstrong® Cadet® INDOOR-OUTDOOR CARPETING

IN STOCK

- FOR FAMILY ROOMS, BOATS CAMPERS, TRAILERS, ETC.
- 6 FOOT WIDTHS

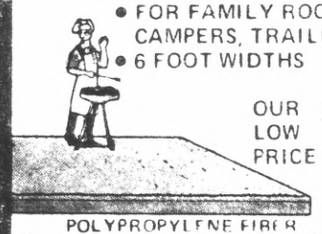

OUR LOW PRICE **1.59** SQ. YD.
POLYPROPYLENE FIBER

Mosaic CERAMIC TILE

- 4 RANDOM LIGHT & DARK TONE COLORS
- 1 X 1 IN. TILES •MOUNTED ON CAUZE
- STANDARD SIZE SHEETS (APPROX. 12 X 12 IN.)

COMP. RETAIL 1.00
OUR PRICE **49c** PER SHEET

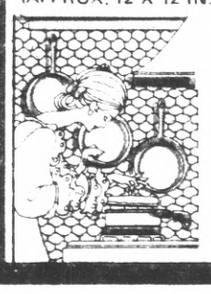

PLUS 55 GLAZED PATTERNS FROM 59c TO 2.29 PER PER SHEET
COMP. RETAIL ~~1.00~~ TO ~~3.50~~

Philippine Mahogany SHUTTERS

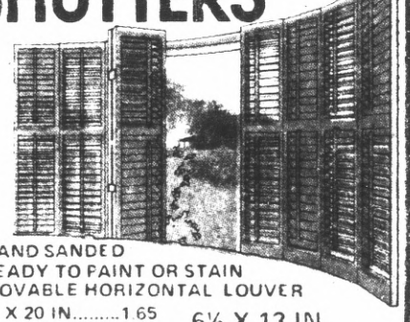

- HAND SANDED
- READY TO PAINT OR STAIN
- MOVABLE HORIZONTAL LOUVER

7 X 20 IN.	1.65
7 X 24 IN.	1.99
7 X 26 IN.	2.39
7 X 29 IN.	2.59
7 X 32 IN.	2.79
7 X 36 IN.	2.99
7½ X 40 IN.	3.49
8 X 20 IN.	1.99
8 X 24 IN.	2.29
8 X 26 IN.	2.49
8 X 29 IN.	2.69
8 X 32 IN.	2.99
8 X 36 IN.	3.29
9 X 20 IN.	1.99
9 X 24 IN.	2.39
9 X 26 IN.	2.69
9 X 29 IN.	2.89
9 X 32 IN.	3.19
9 X 36 IN.	3.49
9 X 48 IN.	4.89
10 X 20 IN.	2.29
10 X 24 IN.	2.59
10 X 26 IN.	2.79
10 X 29 IN.	2.99
10 X 32 IN.	3.39

6½ X 13 IN.
OUR LOW PRICE **99c** EA.

10 X 36 IN.	3.69
12 X 20 IN.	2.59
12 X 24 IN.	2.99
12 X 26 IN.	3.39
12 X 29 IN.	3.99
12 X 32 IN.	4.49
12 X 36 IN.	4.79
12 X 40 IN.	4.99
12 X 48 IN.	5.99
12 X 54 IN.	6.99
15 X 24 IN.	3.99
15 X 36 IN.	5.99
15 X 40 IN.	6.99
15 X 48 IN.	7.99
15 X 54 IN.	8.99

Philippine Mahogany DOORS

•FIXED LOUVER TOP & BOTTOM

	COMP. RETAIL	OUR PRICE
12 x 80 IN.	13.00	9.95 EA.
15 x 80 IN.	15.00	11.49 EA.
16 x 80 IN.	16.00	11.99 EA.
18 x 80 IN.	17.00	12.99 EA.

ART SUPPLIES

PICTOR® ARTISTS' OIL & ACRYLIC COLORS

COMP. RETAIL 75c
OUR PRICE **49c** EA.

- 12 COLORS AVAILABLE
- 50 cc TUBE

Aluminum TABLE EASEL

- GREAT FOR DISPLAYING PICTURES

COMP. RETAIL 2.95
OUR PRICE **2.39** EA.

STANDING EASEL

COMP. RETAIL 5.40
OUR PRICE **3.59** EA.

ARTISTS' STRETCHED CANVAS 8 X 10 IN.

COMP. RETAIL ~~1.65~~
OUR PRICE **98c** EA.

9 X 12 IN. COMP. RETAIL ~~1.85~~
OUR PRICE 1.19 EA.

12 X 16 IN. COMP. RETAIL ~~2.25~~
OUR PRICE 1.49 EA.

16 X 20 IN. COMP. RETAIL ~~2.50~~
OUR PRICE 1.79 EA.

SALE DECOUPAGE PRINTS

COMP. RETAIL 1.00
OUR PRICE **19c** EA.

- ASSORTED SIZES & STYLES

ASSORTED REDWOOD & PINE PLAQUES

- STANDARD SHAPES & SIZES

SMALL **39c** EA.
LARGE **69c** EA.

THE WESTS' LARGEST WALLCOVERING DEPARTMENT

Pre-Trimmed WALLPAPER

- GOOD SELECTION OF STYLES•ADDS BEAUTY TO ANY ROOM

COMP. RETAIL 2.25
OUR PRICE **79c** PER SGL. ROLL

Flocked WALLCOVERING

- PRE-TRIMMED • COLORFUL PATTERNS
- SUNFAST

OUR PRICE **3.95** AND **4.45** PER SGL. ROLL
COMP. RETAIL 6.95 COMP. RETAIL 7.45
ALL WALLCOVERING SOLD IN 2 ROLL BOLTS

PROTECTIVE COVERS

CAR & BOAT COVERS
- 13½ X 24 FT.
- CLEAR PLASTIC

OUR LOW PRICE **2.29** EA.

9 X 12 FT.
- YELLOW PLASTIC
- 1 MIL

COMP. RETAIL 1.25
OUR PRICE **65c** EA.

6 X 9 FT.
- CLEAR PLASTIC
- 3 MIL •WITH SELF-ADHESIVE GROMMETS

COMP. RETAIL 1.98
OUR PRICE **95c** EA.

9 X 12 FT.
- CLEAR PLASTIC
- 3 MIL •WITH SELF-ADHESIVE GROMMETS

COMP. RETAIL 2.98
OUR PRICE **1.75** EA.

Standard Brands Paint & Decorating Centers 59 convenient locations in the west

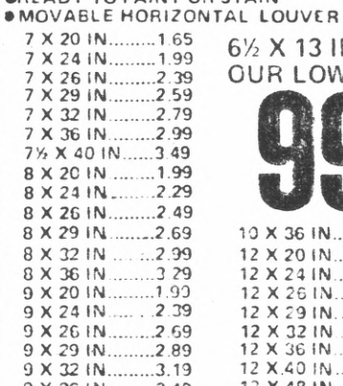

San Mateo
800 E. THIRD AVE.
CORNER OF FREMONT & 3RD.
8 BLKS. E. OF EL CAMINO REAL
TELEPHONE (415) 343-1617

Open 7 Days & 5 Nights
MONDAY THRU FRIDAY 8 A.M. TO 9 P.M.
SATURDAYS, 8 A.M. TO 6 30 P.M.
SUNDAYS, 9 A.M. TO 5 30 P.M.

San Jose
456 MERIDIAN
BETWEEN SAN CARLOS & MOORPARK
TELEPHONE (408) 292-8641
COMPLETE CARPET CENTER
AT SAN JOSE STORE ONLY

Hayward
268 JACKSON
BETWEEN SOTO & WINTON
TELEPHONE (415)581-2228

Mountain View
120 EL CAMINO REAL EAST
AT GRANT ROAD
TELEPHONE (415) 965-1147

Daly City/Colma
5075 JUNIPERO SERRA BLVD.
AT SERRA MONTE IN SERRA CENTER
TELEPHONE (415) 992-9670

Terra Nova to Play S.M. Thanksgiving

By JERRY LITTRELL

For the first time in the history of the North Peninsula League, a Pacifica team has taken first place in the football race.

Terra Nova High, with a lot to lose, didn't Friday night; the Tigers earned a co-championship with defending title-holder South San Francisco by edging El Camino, 13-7.

Earlier in the afternoon SSF won what turned out its finale, 36-20 over Westmoor, and then spent four nail-biting hours waiting for the TN-EC outcome.

A Colt win would have given South City the outright title and a Peninsula Championship berth on Thanksgiving Day. The Tigers, who downed SSF, 5-0, two weeks ago sputtered and had problems all night, but finally took a one-touchdown win.

"It doesn't matter how we looked," said Tiger coach Bob Lotti, who brought the championship to Terra Nova in only his second year there. "I'd rather be lucky than good."

Camino beat Terra Nova off the ball most of the night, but the Colts' mistakes on offense eventually proved their undoing. That and the fact that Dave Matas was all over the field puts Terra Nova against MPL champ San Mateo on Thanksgiving.

"Dave does nothing super, but he does everything," Lotti said. "He's our key."

All Matas did was rush 104 yards on 21 tries, score both Tiger touchdowns, recover a fumble and intercept a pass to thwart what appeared to be EC's winning drive in the fourth period.

The first touchdown came after Camino fumbled on the second play of the game and TN's Mike Lacy recovered on the 38. After Brett Lowart's fingertip catch of a 35-yard pass from Kim Gardner (the only pass completion on the night for Terra Nova), Matas ran the ball in from the five to make it 7-0.

Camino had one drive stopped on the 29 when quarterback Al Alan Kern fumbled.

Tiger defensive back John Aguero intercepted a Daryl Fazzio pass on the 35 two plays into the second half. The steal set up El Camino's eight-play, 35-yard drive, ended by Dennis Cowan's one-yard, score-tying run.

Camino's defense had only one real lapse, and it came right after the kickoff. After stopping Terra Nova deep in its own territory, the Colts forgot about Matas for one moment, and a 36-yard draw play broke their back.

Lotti stayed with Matas for seven consecutive carries, ending in a one-yard touchdown run, but when Herman Segelke blocked the PAT attempt kick, Camino still seemed alive.

The Colts' final drive started on their own 19. On a third-down play, 60 yards upfield, Kern threw up a Joe Kapp special which Matas intercepted to end his heroics.

SSF 36, Westmoor 20

With its backfield intact for the first time in three weeks, South San Francisco ran up a 29-0 lead before settling back.

Senior runners Tali Ena and Bob Luster both cracked the 100-yard mark as the Warriors dominated the game for three full quarters. Luster, carrying the ball for the first time in two weeks, scored his 17th touchdown of the season and carried running nine times for 102 yards. Ena, who has become the workhorse of the Warrior offense, packed the ball 18 times for 101 yards to end his prep career.

Ena scored on a two-yard run, Luster added a 30-yard run and Tiger deLaCruz' 30-yard pass interception return made it 21-0 in the first six minutes of the game.

A blocked Westmoor punt went out the end zone for a safety and Craig Srabian caught a 29-yard pass from Mark Nuti to end the first half explosion.

Oceana 9, Serramonte 7

Oceana saved all of its scoring for the last half of the last quarter.

The Regents' Ken Campbell ran 25 yards for Serramonte's only score, and it wasn't until 6:44 minutes remained that John Henderson could get Oceana on the scoreboard with a six-yard run.

Serramonte was forced to punt and Oceana's winning drive started on its own 40. Two pass completions from Dave Hinds to Dennis Murray covered 44 yards, and two more penalties for 21 yards set the ball up on the two, allowing Mike Haas to kick a 19-yard field goal with 0:38 left in the game.

Jefferson 20, HMB 20

Ed Mixco's three-touchdown afternoon almost was enough to give Jefferson its first victory of the year.

Mixco had touchdown runs of six, four and one yards. The Indians led 20-7 in the last period when HMB quarterback Scott Campbell connected with Ted Cook on a 75-yard td pass play. With seven minutes left Tom Hopkins recovered a fumble on the two and ran it in to set up Campbell's tying kick.

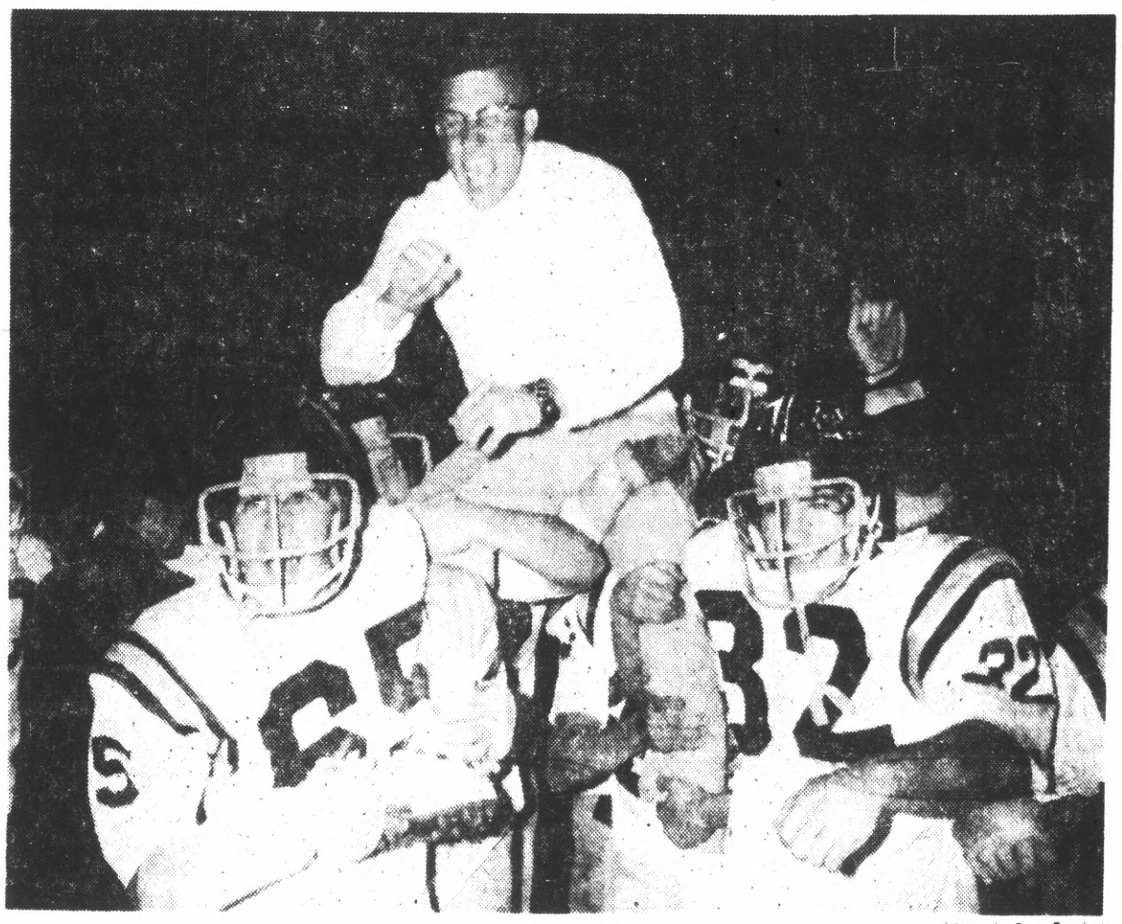

(Photo by Dave Dornias)

SOMETHING TO CROW ABOUT

Terra Nova High coach Bob Lotti cuts loose an appreciative yell Friday night as his team carries him from the field — he had guided the Tigers to their first-ever NPL grid crown in only his second year there. Leading the escort are Mike Harris (65) and game hero Dave Matas (32). Lotti is a former Westmoor assistant coach.

San Mateo Downs Mills

By STEVE JOHNSON

San Mateo High's football team clinched the Mid-Peninsula League title with a game to spare Friday night.

So naturally Bearcat coach Dave Brolliar was looking ahead to the Thanksgiving matchup with new North Peninsula League champ Terra Nova.

Nope. That one MPL game remaining was on Brolliar's mind. It's something called the Little-Big Game with traditional rival Burlingame.

"That's the game our kids have been pointing for," said Brolliar, whose squad beat Mills 38-14 at Burlingame. That victory, combined with Hillsdale's earlier win over Burlingame, gave SM its second consecutive title.

"Of course all along we've thought we'd be playing Burlingame for the title. But even though now that isn't going to be the case, it's not going to make any difference on how we're going to be playing.

"We'll look forward to Terra Nova after Burlingame," he continued. "We can't afford to do otherwise."

If San Mateo needed a lesson in what can happen in a looking-ahead situation, the Bearcats got one for three tough quarters against Mills.

Going into the final period, the upset-minded Vikings had SM in a 14-14 tie. But in those last 12 minutes, the Bearcats really went to work.

Fullback Charles Perkins led the way to the go-ahead score, fighting over from nine yards out. He carried five times for 42 yards on an eight-play, 51-yard drive.

On San Mateo's next possession, halfback Jeff Clarke sparked a six play, 60-yard drive with 47 yards on three carries. Perkins went over from the four.

Later, with seconds left, reserve fullback Greg Stanton blasted 30 yards to paydirt to finish SM's 24-point period.

Mills scored four minutes into the game on Chuck Canepa's six-yard drive. That came two plays after Rick Sundberg's fumble recovery at the eight.

Clarke's ten-yard run and Perkins' five-yard score in the second quarter gave San Mateo a 14-6 halftime lead.

The Vikings drove 64 yards in 12 plays to tie the game at the start of the second half. The payoff came on an eight-yard pass from Nick Bagileo to Bill Jackson.

On the kickoff, Hal Bowen of Mills recovered a San Mateo fumble at the 29. But SM defensive back Phil Barrett quickly took care of that threat with his second interception of the evening.

Clarke rushed for 135 yards on 18 carries. Perkins had 115 on 19.

San Mateo is 5-0 in league, 8-0 overall and has a 20-game win streak. Mills is 1-3-1 and 2-5-1.

	Mills	SM
First downs	9	21
By rush-pass-pen	3-6-0	18-2-1
Total net offense	144	355
Rushing	57	281
Passing	87	74
Passes att-comp-int	31-11-4	8-5-0
Punts-avg	5-32.8	2-30.0
Fumbles-lost	2-0	4-4
Penalties-yards	3-35	5-43

Mills.....6 0 8 0 — 14
San Mateo.....0 14 0 24 — 38
Scoring: M — Canepa 6 run (run failed); SM — Clarke 10 run (kick blocked); SM — Perkins 5 run (Perkins run); M — Jackson 8 pass from Bagileo (Jackson pass from Bagileo); SM — Perkins 9 run (Clarke run); SM — Perkins 4 run (Perkins run); SM — Stanton 30 run (Deffebach run).

Sports And Recreation

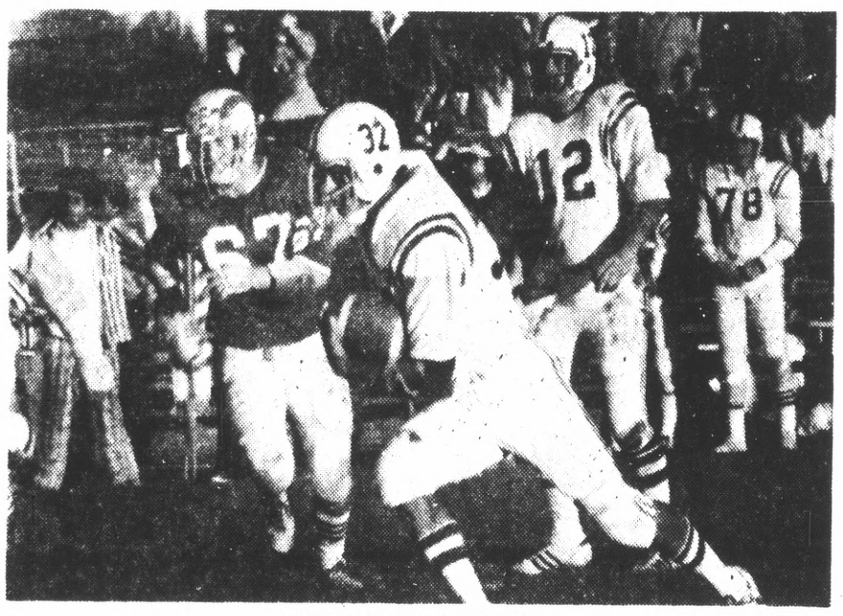

SOUTH CITY HANDOFF (Dornias Photo)

South San Francisco's Bob Luster (32) runs for big gain after taking handoff from quarterback Mark Nuti (12). Westmoor's Joe Crocenzi (67) gives chase. S.S.F. won the season finale, 36-20.

Prep Grid Standings

MID-PENINSULA LEAGUE

	League W	L	T	Overall W	L	T
x-San Mateo	5	0	0	8	0	0
Burlingame	3	2	0	5	3	0
Capuchino	2	2	1	4	3	1
Hillsdale	2	3	0	4	4	0
Crestmoor	2	4	0	5	4	0
Aragon	1	2	2	3	2	3
Mills	1	3	1	2	5	1

x-clinched title.

Results Friday
San Mateo 38, Mills 14
Crestmoor 28, Capuchino 22
Hillsdale 32, Burlingame 14

Game next Friday
Hillsdale vs. Aragon at Burlingame / p.m.

Games next Saturday
Mills at Capuchino, 10 a.m.
Burlingame at San Mateo, 10 a.m.

NORTH PENINSULA LEAGUE

x-Terra Nova	6	1	0	6	3	1
x-South S.F.	6	1	0	9	1	0
Half Moon Bay	4	2	1	5	4	1
Oceana	4	3	0	5	5	0
Serramonte	3	4	0	4	6	0
El Camino	2	5	0	2	8	0
Westmoor	2	5	0	2	8	0
Jefferson	0	7	0	0	9	1

x-share NPL title. By virtue of earlier victory over SSF, TN advances to Peninsula Playoff vs. San Mateo.

Results Friday
Terra Nova 13, El Camino 7
South SF 36, Westmoor 20
Oceana 9, Serramonte 7
HMB 20, Jefferson 20

WEST CATHOLIC ATHLETIC LEAGUE

x-Bellarmine	5	0	0	7	2	0
Mitty	3	2	0	5	4	0
St. Francis	3	2	0	5	4	0
St. Ignatius	3	2	0	5	4	0
Riordan	2	3	0	6	3	0
Serra	2	3	0	5	3	1
Sacred Heart	0	4	0	2	6	0

x-clinched title.

One-Sided Games

Three one-sided games highlighted the second week of the open 3-man Hunch League sponsored by the Daly City Recreation Division.

The Wild Turkeys handled the No Stars 41-14.

Dave Weidinger scored 18 points for the victors while Joe Gughemetti tallied 9 for the losers.

Mike Ciapponi and John Malispina tallied 16 and 12 points respectively as they led the Warriors to a 41-16 victory over the Butterfingers. Doug Gray was the "fingers" high scorer with 12.

Jon Kurpinsky continued his "hot hand" as he burned the cords with 23 in leading the Mauraders to a 41-19 caging of the Animals.

John O'Sullivan led the Animals with 10.

The Proto Jays were forced into overtime before they edged the Challengers 46-42 behind Ken Boddie's 19 and Earnest Deanmer's 17 points. Tom Borg netted 18 for the Challengers.

The Stix squeaked by the Raider Rowdies 41-36 as Glenn Phillips tallied 20 big points. Mike Simon and Mike Bianchi each scored 16 for the Rowdies.

John Hontalas and Jim Davis put on quite a shooting match as the Helmets just got by the Minutemen 42-38. Hontalas scored 21 for the victors while David almost matched with 20 for the losers.

Larry Norton made his return debut to the league a successful one as he won top honors of the evening with 25 points in leading his Wild Turkeys to a 41-23 victory over the Nets.

Chris Fabini led the Nets with 8 points.

Greg Gorman scored 23 as the UOP Dental School got by on the skin of their teeth with 40-36 over the Rogues. Rob Ward was the big gun for the losers with 17 points.

Bob Puts led his Celtics to a 40-24 victory over the Team with 14 points. Larry Vallerga and Benny Cartade each scored 10 for the Team.

Pads Lose Game and Fullback

By JOHN MURPHY

Serra High's football team lost a game and a fullback Friday night in San Francisco's Kezar Stadium.

St. Ignatius topped the Padres 20-13 in a West Catholic Athletic League contest.

Fullback Steve Venditti's 13-yard run sparked Serra's initial touchdown drive in the middle of the second quarter. However, the powerful junior back was hit by two SI defenders on the run and was forced to leave the contest with a possible fractured arm.

Four plays after Venditti's departure, Padre quarterback Rick Grossmann capped a 64-yard drive by scoring on a keeper from 22 yards out as Serra drew within one at the half, 7-6.

Serra maintained momentum entering the second half, mounting a seven-play, 51-yard drive, tallying on tight end Rick Allen's 13-yard TD reception from Grossmann. Ken Meyersieck's conversion gave the Pads a 13-6 lead with 6:44 left in the third quarter.

SI bounced right back with a 10-play, 63-yard drive to tie the game 13-13 end of the third quarter.

The Wildcats won the game early in the fourth quarter by parlaying two long runs into a final three-play, 85-yard drive.

Serra back Mike LaForge had another fine game, rushing for 101 yards on 14 carries.

The Padres are now 2-3 in the WCAL and 5-3-1 overall. St. Ignatius is 3-2, 5-4.

NPL Grid Summaries

	SSF	West
First downs	18	17
By rush-pass-pen	15-3-0	9-7-1
Total net offense	329	286
Rushing	244	115
Passing	85	171
Passes att-comp-int	10-5-1	37-16-7
Punts-avg	3-32	3-8
Fumbles-lost	4-4	3-3
Penalties-yards	3-34	2-20

South City.....21 8 7 0—36
Westmoor.....0 0 7 13—20
Scoring: SSF — Ena 2 run (Arias kick); SSF — Luster 30 run (Arias kick); SSF —de la Cruz 30 pass interception return (Arias kick); SSF — punt blocked out of end zone for safety; SSF — Srabian 29 pass from Nuti (pass fail); W — DeAlba 64 pass from McLennan (Toohey kick); SSF — Young 31 pass from Nuti (Arias kick); W — Smith 10 run (Toohey kick); W — Warner 15 fumble recovery return (kick fail).

	TN	EC
First downs	6	12
By rush-pass-pen	4-1-1	5-6-1
Total net offense	198	188
Rushing	163	93
Passing	35	95
Passes att-comp-int	2-1-1	16-7-1
Punts-avg	5-31	4-39
Fumbles-lost	0-0	3-3
Penalties-yards	8-40	5-61

Terra Nova.....7 0 6 0—13
El Camino.....0 0 7 0— 7
Scoring: TN — Matas 5 run (Waterman kick); EC — Cowan 1 run (Segelke kick); TN — Matas 1 run (kick blocked).

	Smnte	Oceana
First downs	7	11
By rush-pass-pen	1-4-2	1-6-4
Total net offense	150	218
Rushing	71	48
Passing	79	170
Passes att-comp-int	12-6-1	21-8-2
Punts-avg	4-40	2-28
Fumbles-lost	0-0	2-2
Penalties-yards	10-80	11-75

Serramonte.....0 7 0 0—7
Oceana.....0 0 0 9—9
Scoring: S — K. Campbell 25 run (Arcaya kick); O — Henderson 6 run (run fail); O — Haas 19 F.B.

	Jeff.	HMB
First downs	12	6
By rush-pass-pen	8-3-1	3-2-1
Total net offense	239	205
Rushing	164	62
Passing	75	143
Passes att-comp-int	13-5-0	15-6-0
Punts-avg	3-40	6-24
Fumbles-lost	4-1	0-0
Penalties-yards	6-70	4-40

Jefferson.....0 13 0 7—20
Half Moon Bay.....0 7 0 13—20
Scoring: J — Mixco 6 run (kick fail); J — Mixco 4 run (Sylvia kick); H — Bray 10 pass from Campbell (Campbell kick); J — Mixco 1 run (Sylvia kick); H — Cook 75 pass from Campbell (pass fail); H — Hopkins 2 fumble recovery (Campbell kick).

Bowling Winners Cited

Publicity Director Tom Curr announced the results of the Kings, Queens and Juniors Bowling Tournament, sponsored by Marian Council 3733, Knights of Columbus, recently held at Sea Bowl Pacifica.

Trophies were awarded to Scratch Bowlers as follows:

Men — George Hartig, 487; women — Virginia Curr, 375; intermediates — Debbie Thurman, 346; juniors — Timmy Thurman, 310.

Trophies were awarded to Handicap Bowlers as follows:

Men — Ray Thurman; women — Virginia Rusting; intermediates — Anna Nastrini; juniors — Glenn Archibald.

In addition a council trophy was awarded to George Hartig as the highest council bowler.

The winner of the Good Sport Award was Mary Tschirgi.

Adult Football League Results

Daly City Flyers, Sun Valley Dairy and Manslaughters picked up impressive victories to highlight the fourth week of action in the Pacifica Adult Football League.

Manslaughters, 38-6 — Bill Sartin put on a "one man offensive show," as he scored 5 touchdowns, as the Manslaughters humiliated Manor Pub, 38-6. Sonnie Bowie paced the Pub attack with a lone touchdown.

Daly City Flyers, 19-12 — In one of the better games played, the Daly City Flyers rallied on the long bomb and a great team effort to upend Nick's 19-12.

Sun Valley Dairy, 13-0 — Dave Godsoe provided the offense, as Sun Valley Dairy rolled to victory number "4," as they creamed the Has Beens, 13-0.

ADULT FOOTBALL STANDINGS

Team	Won	Lost
Sun Valley Dairy	4	0
Daly City Flyers	3	1
Nick's	2	2
Manslaughters	2	2
Has Beens	1	3
Manor Pub	0	4

AUTO TUNE UP SPECIALS
• LUBE • FILTER • OIL CHANGE $12.99 PLUS TAX
TUNE UP
• ALL GM V/8 ENGINES • INCLUDES LABOR & PARTS, PLUGS, POINTS, CONDENSER. (filters extra) $48.50 PLUS TAX
For your convenience . . . Our Service Department is open 5 nights a week till 1:00 A.M.
• Parts Dept. Open Saturdays 'til 1 P.M.
• We Service All GM Makes & Models
222 E. San Bruno Ave.
San Bruno, Phone: 589-8850
Fair Way
SAN BRUNO 222 E. San Bruno Ave. CHEVROLET

Nike
Wrestling Shoes

$13.99
White nylon w/black stripe
Sizes 6-12
6 PRS. tube SOCK $4.50
FOR WORK & PLAY REG. 1.50 PER PAIR
SPORTS FAIR
1650 El Camino Real
SAN BRUNO (next to Toto's at the MILLBRAE border) 588-1431
master charge BANKAMERICARD
OPEN 7 DAYS
MON. THRU FRI. 9:30-9
SAT. 9:30-6, SUN. 11-5

A Chance for Spurrier

Le Pacini

This column, or at least this portion of this column, should have been written last week, as will soon become obvious, especially after we explain that we've just finished watching the 49er-Ram game.

The gist of the column is that while we've never particularly been a Steve Spurrier booster, we think it's about time that Dick Nolan has given him his chance, because his record warrants it.

Now, we realize that statistics can lie, and that at the least they can often be distorted, depending on the amount of time played, what team it is played for and other variable factors. But his statistics are one strong measure of a professional athlete's ability, and in that regard, Spurrier has never come off badly.

True, statistically, and in other ways, Spurrier doesn't measure up to the likes of such contemporaries as Joe Namath or Roger Staubach or Fran Tarkenton, but on the other hand he in many ways is comparable to such as Terry Bradshaw, Dan Pastorini, Dan Fouts, Randy Johnson, Mike Phipps, Bill Munson and Archie Manning, and is even close, in some ways, believe it or not, to Jim Plunkett, Roman Gabriel and Jim Hart.

Coming into this season, Spurrier's lifetime record reads like this:

Passing Pct.	Yds. Gained	Comp. Pass	Yds. Att.	TD Pct.	Int. Pct.
Spurrier's	53.6	12.1	6.48	.044	064
Others:	Pct. Comp. Pass.	YG.	Yds. Att.	Pct. TD	Pct. Int.
Bradshaw	48.0	12.8	6.13	039	066
Pastorini	51.1	11.4	5.85	026	054
Fouts	46.9	14.1	6.63	032	060
Johnson	51.0	12.7	6.50	042	066
Phipps	46.6	12.9	6.00	034	064
Plunkett	49.1	13.5	6.63	042	057
Munson	53.4	12.1	6.49	042	042
Gabriel	52.7	12.6	6.64	045	033
Hart	48.8	13.9	6.80	044	049
Manning	51.2	11.9	6.08	035	050

Ironically, Spurrier doesn't match up very well with Norm Snead, who beats him in every category except passing percentage, where Snead lags with a 52.1. But Norm has averaged, during his career, 13.6 yards gained per completion, 7.09 per attempt, has thrown touchdowns on .045 per cent of his passing attempts, and has been intercepted on .059 per cent of his attempts.

It is interesting to note, incidentally, that only Gabriel, of all those quarterbacks listed above, has thrown a higher percentage of touchdowns than interceptions; though, for the record, so has Roger Staubach (.052 to .046). Munson, you might note, is even, as is, for the record, Jim Harris.

Perhaps more significant than any of the above statistics is what Spurrier did in 1972, when he took over for injured John Brodie for much of the season and led the 49ers into their last playoffs. In the only season in which Spurrier has ever played on a regular basis, he completed 54.6 per cent of his passes (in 13 games), his completed passes were good for 13.5 yards a crack, his attempts went for 7.37, his touchdown percentage was .067 and his interception percentage was .059 . . . all better than his lifetime averages in those categories. In throwing 18 touchdown passes that season, Spurrier was topped only by Billy Kilmer and Namath, both of whom pitched for 19, and tied only by Tarkenton, Daryl Lamonica, Greg Landry and Manning. Only Kilmer had a better TD percentage, with a .084.

YOU COULD HAVE called Washington lucky in that game against Cal, because were it not for Cal mistakes, the Huskies would have lost by at least two touchdowns. But also give them credit, because they took advantage of every break Cal handed them.

And if Cal needs any consolation about its inordinate season's number of turnovers, it may find consolation in second ranked Oklahoma (well, they were second ranked), who was dumped, to end a 28 game winning streak, by Kansas when they lost four fumbles and had four interceptions.

In the two previous weeks in winning games, the Sooners had fumbled 12 and six times, respectively. To demonstrate that anybody can fumble, even Cal's sure-fire All American, Chuck Muncie, did it once in a crucial spot against Washington.

And speaking of California All Americans, California the state, not the university, has produced more consensus All Americans than any other state (72), with Texas rating second (69).

California and Texas, however, are one-three in population, so Texas drops to third place on a per capita basis, while California plummets to 14th, and Alabama and Oklahoma top the ratings.

Interestingly, the suburbs and small towns have an edge over metropolitan areas in the production of All Americans, as cities under half a million population have produced 52.5 per cent of the consensus All Americans with 48.6 per cent of the population.

Leading metropolitan areas in the production of All Americans are Chicago and Los Angeles (with an edge to Chicago, because it ranks slightly behind L.A. in population), which have produced 30 AA's apiece. The San Francisco-Oakland area ranks third, with 18 players for a sixth ranked population. Pittsburgh, however, rates best among metropolitan areas on a per capita basis, with 16 AA's for a 13th population rank. Birmingham, only 42nd in population, ranks 10th with nine players.

Also interesting is the fact that most consensus AA's of the past half century stayed in their home state to play football.

Also significant is that many of the most successful teams of the past 50 years have also, generally had the most "home grown" products, i.e., USC, Texas, Ohio State, Alabama, Penn State, Oklahoma and Michigan.

One last interesting fact. Only about one-third of all the All Americans have come from so-called inner cities.

Hotshots Undefeated

After six weeks of league play in the Daly City Recreation Division, fifth and sixth grade girls kickball league the S.A.L. Hotshots remain undefeated.

In this week's action, the Hotshots downed Holy Angels 42-19 behind the excellent play of Page Harris, Kathy Kearny and Theresa Whea.

Liz Harrison, Chris Gumina and Mary Norman played very well for Holy Angels in a losing cause. In one of the most exciting games of the season, "JAWS" downed the St. Thomas More Saints 9-8.

Outstanding players for "Jaws" were Lori Vales and Corine Matosich.

F.D.R. led by Lea Consen and Virginia Cobb defeated Holy Angels 18-12.

The Westmoor Park "Pacers" defeated St. Thomas More 20-4.

Standout players in the "Pacers" victory were Sharleen Marcia Thorne, Stacy Brown and Yvonne Casferson.

Team	W	L
S.A.L. Hotshots	6	0
St. Thomas More Sts.	6	2
Westmoor Pacers	4	2
St. Thomas More	3	3
S.A.L. Jaws	3	3
F.D.R. School	3	3
Holy Angels	1	5
Daniel Webster School	0	7

ONE OF PRO FOOTBALL'S oddities thus far this season is the record of the Jets' tight end Rich Caster, who, despite his 6-5, 230 pound bulk, is averaging 20.9 yards per reception, more than any receiver in pro football. And it isn't a freak statistic based on just a few catches. He's also among the leaders in number of receptions.

THE WARRIORS HAVE to be the NBA team least likely to tire this year. Not only do they play Al Attles' everybody's a substitute game, but they also have one of the youngest teams in pro basketball.

Attles' technique of freely using his "substitutes" is why people like Grasshopper Dudley, for example, can so scintillatingly turn games around.

Knowing they won't be in for long stretches, they can go all out, with no thought of having to pace themselves. They can thus often play beyond their normal capacities, just as a relief pitcher with a blazing fastball and nothing else can go all out for an inning or two with his best pitch, because he knows he won't have to stretch his capacity for throwing the ball. In three or four innings, perhaps, he would run out of gas and/or the opposition would start figuring him out.

Many of those experts who didn't believe in the Warriors last year (and still don't) hinted that they were lucky because they were hit for no serious injuries.

We have a hunch that that also had something to do with free substitution. Tired athletes are much more prone to injury than rested ones.

BASKETBALL QUESTION OF THE WEEK: Who holds the NBA record for most assists in a single game?

FOOTBALL QUESTION OF THE WEEK: What is the all-time NFL record for most points scored by one team in one quarter?

ANSWERS: Basketball . . . Bob Cousy shares this record with Guy Rodgers, formerly of the Warriors. They each had 28 assists in one game, Cousy in 1959, Rodgers in 1963.

Football . . . This record is also held jointly, by Green Bay (1945) and Los Angeles (1950). They both scored 41 points, and they both did it against Detroit.

TAG END: Believe it or not, there are, at least by the record, eight teams in pro football which are worse than the 49ers, and three which are just as bad. Which puts the 49ers almost into the middle of the pack.

TOOLS

LAY AWAY NOW for Christmas!

- Hammers
- Saws
- Planes
- Levels

Remodel & SAVE! We have all you need!

POWER
- Drills
- Sanders
- Jig Saws

CHECK OUR LOW PRICES on quality Name Brands!

WHITE LUMBER CO.

1917 Junipero Serra Daly City 756-3833

JCPenney

Now 34.88

The Kodak Tele-Instamatic #608 camera outfit includes everything you need to take perfect pictures: camera, flip flash and C110-20 film

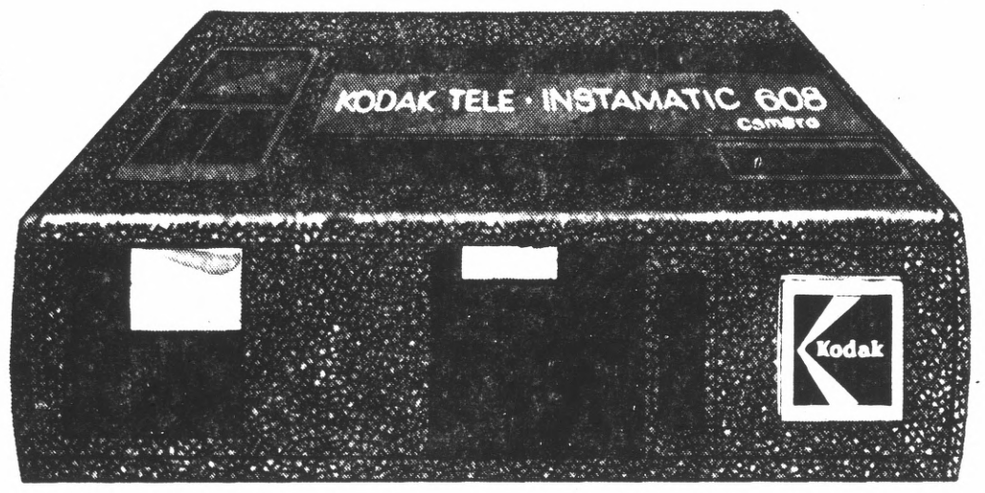

Compare our low prices on Kodak® cameras.

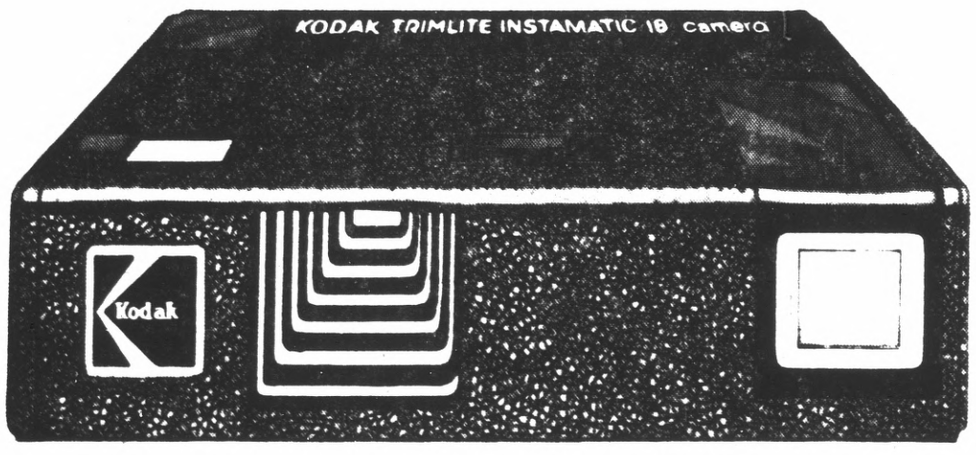

Now 19.99

For loads of fun it's the Kodak Trimlite Instamatic 18 camera outfit. The camera loads instantly, has a flip flash and comes with C110-20 film.

Kodak Flipflash 1.19
Kodak Trimlite Instamatic 28 camera outfit 54.99

Don't pass up these savings. Use your JCPenney Charge. And for major purchases, use JCPenney Time Payment Plan.

Charge it at this JCPenney store:
SAN BRUNO, Tanforan Park. Open Monday thru Saturday 'til 9 p.m.; Sunday 12 to 5:30 p.m.

AUTO SPECIALS

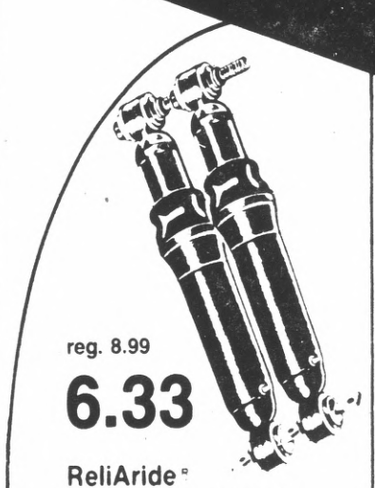

reg. 8.99
6.33
ReliAride® Heavy Duty Shocks
25% OFF
Help give a smoother ride and greater comfort

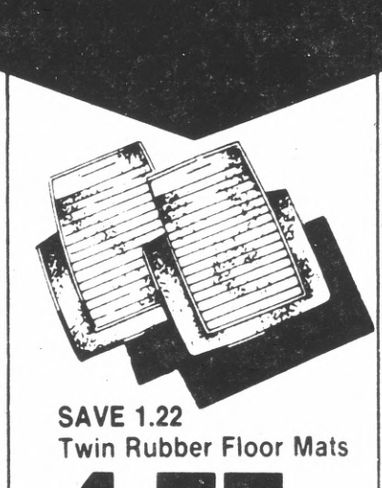

SAVE 1.22
Twin Rubber Floor Mats
4.77
Reg. 5.99. Rubbermaid® for your car. Deep ribbed, soft colored mats blend with car's interior

CD-2 Oil Detergent
1.27
Cleans, quiets valves, rings, and lifters

Zerex Anti-freeze
3.33
A year around summer coolant for your car

SAVE $4
20% OFF
FM Converter
15.97
Reg. 19.97. Easy-to-install solid state unit with lighted slide rule dial, thumbwheel tuning control

Use your JCPenney charge or pick now, pay later, and put it on lay-a-way.

Sale prices effective thru Saturday.

The Treasury
Family Store and Supermarket — A Division of JCPenney

SUNNYVALE: (Intersection of El Camino - Saratoga Sunnyvale Road). 733-2800. • NEWARK: (Intersection of Highway 17 - West Mowry Exit). 792-3100. • PLEASANT HILL: (½ mile north of SunValley Shopping Center). 798-7700. • SAN JOSE: (½ mile north of Blossom Hill on Almaden Expressway). 267-5220. • SAN LEANDRO: (Intersection of Washington and Floresta Blvd.). 352-7700. • SOUTH SAN FRANCISCO: (½ mile north of Tanforan Center). 589-4950. Open Monday thru Saturday, 10 a.m. to 6 p.m.; Sunday, 11 a.m. to 5 p.m.

QFI STORES

Thanksgiving FESTIVAL of VALUES

EVERYONE A WINNER for YOUR DINNER

QFI EUREKA SQUARE IN PACIFICA
KING PLAZA — DALY CITY
2900 ALEMANY
64 SERRAMONTE
STONESTOWN MARKET
QFI S. SAN FRANCISCO
QFI REDWOOD CITY
GRAND CENTRAL MKT.
QFI SAN MATEO
QFI MILLBRAE
QFI HILLSDALE

PUBLIC NOTICE!
Grand Central Market Fire Damage Is Being Repaired As Rapidly As Possible. The Market Will Soon Re-Open For Business.

Grocery & Produce Prices
Effective Wednesday, Nov. 19th
Thru Wednesday, Nov. 26th

SHASTA SODA & MIXERS
28 Oz. Bottle
No Deposit
33c Each

FAMILY SCOTT DINNER ROLLS — BATHROOM TISSUE 4 Roll Pak **59c**
POP IN OVEN — BUTTERMILK Brown n Serve, 12 Pak **35c**

CHUNK TUNA — DEL MONTE — 6½ OZ. CAN Regular Or Water Pak **39c**

PIE CRUST MIX — BETTY CROCKER 11 Oz. Pkg. **38c**

GOLD MEDAL FLOUR — 5 LB. Bag **79c**

SEEDLESS RAISINS — DEL MONTE 15 Oz. Pkg. **69c**

Sunshine
Hi Ho CRACKERS
16 Oz. Pkg.
59c

Syrup Or Juice Pak
DEL MONTE PINEAPPLE
Sliced, Chunk, Crushed
No. 1½ Can
39c

LIBBY'S PUMPKIN	303 Can	29c
PRINCELLA YAMS	Large 2½ Can	49c
LIBBY'S GREEN OLIVES	Queen Size 6¾ Oz. Jar	49c
LIBBY'S GREEN BEANS	Cut Or French Sliced 303 Can	25c
GIBLET GRAVY	Franco American 10½ Oz. Can	3 FOR 49c
GRAPEFRUIT JUICE	Treesweet Unsweetened 46 Oz. Can	59c
TROPICAL PUNCH	Treesweet, 6 Oz. Cans Punch, Berry, Grape Drinks	6 FOR 79c
Le SUEUR SMALL PEAS	Famous 303 Can	45c

Fine Wines

To Complement Thanksgiving Dinner Festivities

Sebastiani Green Hungarian	5th	2.29
Sebastiani Mt. Rose	½ gal. decanter	2.89
Charles Krug Grey Riesling	5th	2.75
Charles Krug Chenin Blanc	5th	2.75
Almaden Mt. White Chablis	½ gallon	3.34
Los Hermanos Mt. Burgundy	½ gallon	2.98
Paul Masson Emerald Dry	5th	2.25
Christian Bros. Chateau LaSalle	5th	2.25
Blue Nun Liebfraumilch	5th	4.19
Lejon Champagne, White or Pink	5th	2.99
Andre Champagne, White or Pink	5th	1.99

S&W STEWED TOMATOES	303 Can	33c
S&W GLACE CAKE MIX	1 Lb. Jar 89c / 8 Oz. Jar	59c
S&W MARASCHINO CHERRIES	Large 14 Oz. Jar	89c
STAR RED WINE VINEGAR	12 Oz. Bottle	29c
TOP JOB CLEANER	Giant Deal Bottle Reg. 1.09, On Sale At	79c
ROCK LOBSTER	Pacific Isle 6½ Oz. Can, Reg. 2.99	2.49
MONARCH CHICKEN BROTH	13¾ Oz. Can	19c
STOVE TOP STUFFING MIX	Chicken, Cornbread, Stuffing/Rice Pkg.	55c
PETER PAUL MOUNDS	Or Almond Joy & Caravalle Bite Size Bars, 12 Oz. Pkg.	79c
MORTON NATURE'S SEASONING	Large 7½ Oz. Jar	89c
RED ROSE TEA BAGS	100 Count Pkg.	1.69
NABISCO SNACK CRACKERS	All Varieties 8 Oz. Pkg.	59c
ANGEL CAKE MIXES	Pillsbury, 15 Oz. Pkg White Or Raspberry	89c

CRANBERRY SAUCE
OCEAN SPRAY
Jellied Or Whole
300 Can **33c**

C&H POWDERED & BROWN SUGAR
1 Lb. Pkg. **33c**

TRI-VALLEY FRUIT COCKTAIL
Large 2½ CAN **49c**

BUKO SPREADS	Shrimp, Ham, Lobster 3½ Oz. Size	2 FOR 89c
B&J IMPORTED EDAMS	1 Lb. 14 Oz Pkg.	3.49
PRINCESS DIPS	Blue, Clam, Onion, Garlic, Bacon, Reg. Pkg.	39c
B. OSTROW CRAB COCKTAIL	Reg. Jar	49c
B. OSTROW SHRIMP COCKTAIL	Reg. Jar	39c
RESERS CHIFFON SALADS	Raspberry, Orange, Lemon, Lime, 22 Oz	66c
PRECIOUS RICOTTA	1 Lb. Pkg.	79c
MOZZERELLA BALLS	Precious 12 Oz. Pkg.	89c

Dairy Case Delights

Kraft
PHILADELPHIA CREAM CHEESE
Large 8 Oz. Pkg.
37c

Old Fashioned
DRY MONTEREY JACK CHEESE
Save Up To 70c A Lb.
On Sale Per Lb.
1.79

QFI Finest Meats

QFI Meats At The Following Locations Only!

Eureka Square—1401 Broadway, Redwood City-QFI Hillsdale
2900 Alemany-64 Serramonte-South S.F.-Millbrae-San Mateo-King Plaza

100% FRESH TURKEYS

With The Pop-Up Thermometer

ARMOUR STAR	NORBEST	LADINO
U.S.D.A. Grade A Broad Breasted	U.S.D.A. Grade A, Broad Breasted	U.S.D.A. Grade A Broad Breasted
Avg. Weight, Hens—10-14 Lbs.	Ave. Weight, Hens—10-14 Lbs.	Ave. Weight, Hens—10-14 Lbs.
Avg. Weight, Toms—16-23 Lbs.	Avg. Weight, Toms—16-23 Lbs.	Avg. Weight, Toms—16-23 Lbs.
YOUNG HENS 67c lb.	YOUNG HENS 67c lb.	YOUNG HENS 67c lb.
YOUNG TOMS 64c lb.	YOUNG TOMS 64c lb.	YOUNG TOMS 64c lb.

FRESH HEN TURKEYS — Foster Farms Fresh! 11 to 14 Lbs. Avg. ..... Per Lb. **77c**

USDA Grade A Frozen
HEN TURKEYS
ARMOUR STAR Quality Birds 10-14 Lbs. Per Lb. **59c**

For Thanksgiving . . .

CANNED HAMS
MORRELL PRIDE & SWIFTS PREMIUM **5 LBS 8.88**
BONELESS FLAT HAMS Half Or Whole ..... Per Lb. **1.98**

SAVE ON QFI BONELESS BEEF ROASTS & TENDER STEAKS!

BOTTOM ROUND & RUMP ROASTS **1.44 Lb.**
T-BONE STEAKS & PORTERHOUSE **2.49 Lb.**
SIRLOIN TIP Boneless Oven Or Rotisserie Roast ..... **1.49 lb.**
NEW YORK STKS. Boneless Lean, tender **2.66 lb.**

CALIF. SHRIMP MEAT
Frozen, Thawed, Fancy, Cooked & Peeled
$1.98 LB.

LOBSTER TAIL MEAT
Fresh Frozen, Delicious! No Shells Here!
$5.88 Lb.

Holiday Sausage Buys!
ITALIAN SAUSAGE Buon Tasto Brand, Hot Or Mild ..... **1.49 lb.**
RATH PORK SAUSAGE Quality Pork Rolls ..... **Lb. 98c**

QFI Best For Thanksgiving Delicatessen Buys!

ITALIAN STICK SALAME	Gallo Brand, 13 Ounce Sticks	Each 1.99
SLICED ITALIAN SALAMI	Marco Polo Brand, 3 Oz. Vac. Pkg.	Each 59c
IMPORTED COOKED HAM	Regal Brand, 4 Oz. Pkg.	Each 79c
MORRELL DINNER FRANKS	All Beef Franks, 1 Lb. Pkg.	Each 89c
SLICED BOLOGNA	Regal Quality, 1 Lb. Pkg.	Each 89c
DUBUQUE SLICED BACON	Royal Buffet, 1st Quality, 1 Lb. Pkg.	1.49

Thanksgiving Festival Of Frozen Food Values!

PEAS & PEARL ONIONS FROSTY ACRES 10 Oz. Pkg. **25c**

The Real Thing
BIRDS EYE
ORANGE JUICE
6 Oz. Cans
5 FOR $1

18 Oz. Pkg.
SARA LEE
LAYER CAKES
Double Choc., Choc. Vanilla, Golden Or Walnut
1.49

I.Q.F.
LARGE PRAWNS
Excellent White P&D Prawns For The Holiday Meals Fantastic! Random Weights
2.99 Per Lb.

Berkeley Farms
PREMIUM ICE CREAM
Egg Nog, Thin Mint, Peppermint, Strawberry Cheese Cake
½ GAL. **89c**

BIRDS EYE COOL WHIP 9 OUNCE Tub **49c**

WHOLE TUB STRAWBERRIES	Frosty Acres, 16 Oz. Tub — 49c	EXTRA LARGE RAVIOLI	Florence, Hand Made, Reg. Pkg — 49c
CANDIED SWEET POTATOES	Mrs. Paul's, Reg. 65c . . . 12 Oz. Pkg. — 49c	ORE-IDA CHOPPED ONIONS	20 Oz. Bag — 25c
CALAVO AVOCADO DIP	Reg. Can — 59c	SALAD SHRIMP	Harvest Of The Sea, 7 Oz. Bag — 79c
CONTINENTAL ICE CREAM PIES	Chocolate Or Strawberry, 24 Oz. Pie — 1.49	CROWN DELUXE PUMPKIN PIE	Lloyd J. Harriss, 44 Oz. Pie — 1.29

FRESH CRANBERRIES Ocean Spray, 1 Lb. Cello Bags ..... **3 FOR 89c**

RUBY RED GRAPEFRUIT From Texas, Large, Sweet, Juicy . . . (14c Each) ..... **5 FOR 69c**

CALIF RED ROME APPLES Fancy, Terrific For Baking, Cello Bag ..... **3 LBS 49c**

FRESH BELGIUM-ENDIVE Extra Fancy For Salad Or Cooking ..... lb. **89c**

FRESH PICKED, TENDER CELERY STALKS Crisp, Young ..... Each **29c**

Calif. Grown **WALNUTS**	New Crop Unbleached For That Natural Flavor	49c Lb.	
Fresh, Firm **EGG-PLANT**	Purple Beauties Extra Large Each	39c	
New Crop **ORANGES**	California Navels Extra Fancy	8 FOR 98c	
Fresh, Young **CARROTS**	Tender 1 Lb. Bags	3 FOR 49c	

Lorraine Heath

Phone 755-1579

Last Chance for a terrific 1976 calendar!

Those attractive and practical Girl Scout Calendars will be available through Friday and then, should you still be without one, you will have missed your chance to do Scouting, and yourself, a good turn.

Calendars, costing $1, are available from any Girl Scout, Brownie or Cadet.

FRANK GALO, the Daly City man who is probably the best friend the Balboa High School Alumni Association has had in many, many years, will call the association's board of directors to order this evening at 7:30 p.m. in the partially rebuilt high school.

To be discussed are plans for Thanksgiving baskets for needy families, the dinner and awards night dinner for the Block B association and the possibility of the Alumni staging a Night at a Warriors' Game.

For additional information about the alumni, drop by the board meeting, guests are always welcome. The meeting tonight will be in room 318.

THE EXCELSIOR Co-op Nursery School, formerly known as the Lake Merced Nursery School, will hold a magic show, complete with clowns and homemade cookies with punch, Saturday morning at 10:30.

Adults will be admitted free when accompanied by a child. Children over two years of age will be asked to donate $1.50 each. Donations will be accepted at the door, 459 Vienna St., in San Francisco.

Additional information about the Magic Show or concerning the non-profit school, may be obtained by calling 585-7688.

THE MARY'S HELP Guild will meet Friday of this week instead of next due to the Thanksgiving holiday, according to Mrs. Virginia Stanghellini, president.

The board will meet at 10:30 a.m. in the board room of the hospital and the tray favor committee will begin on the Christmas favors at the same time in the cafeteria. The general meeting will begin at 12:30 with luncheon.

Friday will be the last opportunity that anyone will have to shop at the Boutique de Noel, for that sale will be concluded following the close of the guild meeting. As, in past years, the guild opened earlier this month with a champagne preview and crowds of hospital and guild supporters milling about the tables piled high with lovely decorations, gifts and baked goods. Even in the waning hours of the sale many of the items on display in the hospital solarium are exceptionally attractive and well worth your time should you be in the market for a gift or some household decoration.

SUSAN MARTIN, Rhea Fischer, Doug Snodgrass, Dwight Babcock, Michelle Kefford, the Price family, Cathy Singleton, Jeffrey Apkarian, Cindy Young, Jane Fazackerley and Susan Salih will be among the group of musicians and dancers who will be performing at "Talent Night" this Friday evening at Lakeside Presbyterian Church. James Groves is talent coordinator.

The talent show will follow a pot luck dinner in the social hall of the church, located at 201 Eucalyptus Drive in San Francisco. The public is invited.

Persons with names beginning with the letters between A and M are asked to take a main dish for six plus a dessert. Persons with names beginning with the letters N through Z are asked to take a main dish plus a salad. There is no charge for the evening but persons planning to attend are asked to call 564-8833 before Friday and leave the family name and number and the number of persons in the party so that seating accommodations may be made.

Mrs. Virginia Tierney and her committee of bookmark makers have been hard at work turning out felt Santas, elves, panda bears, signs of the zodiac and other contemporary designs for the pre-holiday bookmark sale coming up in two short weeks.

Helping with the creative project are Mrs. Elvera Sunnell, Mrs. Pauline Reif, Mrs. Dorothy Orton, Mrs. Servart Ojakian, Mrs. Chris Matson, Mrs. Lois Manbert, Mrs. Jean Lee, Mrs. Kathryn Jovick, Mrs. Frances Fischer, Mrs. Irene Farisy and Mrs. Esther Epstein.

A NEW AND FUN assignment for Leon Scales of the Daly City Rotary.

President of the local unit, Al Vial, has appointed Scales as a delegation of one to work with a representative of the Daly City Lions Club on ways and means to jointly sponsor a Student Abroad program for Daly City.

Tentative plans call for the two groups to finance a study trip abroad for a student from the three Daly City High Schools each summer.

MRS. CHARLES LEE, publicity chairman for the Riordan Guild, notes that much discussion at last night's guild meeting dealt with the upcoming Christmas Boutique.

The annual fund raising event will be staged in Chaminade Hall, on the Riordan high school campus on Dec. 6-7.

HOME FOR the holidays are Mr. and Mrs. Eugene Crandall of Westlake. The Crandalls have been in Las Vegas enjoying a pre-holiday vacation while their friend, Mrs. Murray Freedman went a bit further in her quest for an autumn change of scene. Emily has recently returned from England where she visited Stratford-on-Avon, York and London.

DC Diet Workshop Recipe Finalists

Three participants of Daly City Diet Workshop groups are among the finalists in the annual recipe competition to be held Nov. 19 at the Fairmont Hotel.

According to Area Director Elise Gendar, they are Dorothy Bryan of 86 Pacific, San Bruno, whose Diet Workshop meets at the Mental Health Center on Southgate; Sara Young of 2515 Galway Place, South San Francisco; and Ellen Cayssials of 2860 Maywood Drive, San Bruno, who meet with other calorie counters at the Westlake Bowl.

Ms. Bryan's winning recipe is for "Pineapple Blueberry Pie."

Ms. Young is entering her "Holiday Favorite" and Ms. Cayssials' "KLC Sprouts Surprise" completes the local entries to the finals.

The "Forbidden Foods" competition will be judged by San Francisco restaurant owners.

Approximately 30 Northern Californians will enter their recipes in the contest.

Free copies of recipes in competition may be obtained by writing Ms. Gendar, 2533 Taraval St., San Francisco.

Parents Meet Wednesdays

The first Wednesday of each month will be the meeting night of the Parents Association of Serramonte High, not the first Monday as previously reported by that group's new publicity chairman, Joan Dennison.

To those parents who showed up 48 hours early for the November meeting Mrs. Dennison apologizes.

She assures that the Parents Association will indeed meet at 8 p.m. in the faculty room at Serramonte High School and does in fact allow interested parents a chance to be heard on matters relating to the high school.

Three Dramas Planned

Three dramatic works by San Francisco State University Advanced Acting Workshop members will be presented on campus in free performances during December.

The first offering is the intense Spanish drama, "Yerma" by Federico Garcia Lorca, being played three nights on stage of the Little Theater at 8 p.m. on Dec. 3, 4 and 5. Direction is by William Browder, lecturer in theater arts and experienced professional actor, who is adding Spanish guitar background music, to be played by Fred Clark, to accent the Iberian atmosphere.

"Yerma," described by playwright Lorca as "a tragic poem in six scenes," is concerned with the dire effects that frustrated motherhood creates for a Spanish peasant woman. The role of Yerma is to be played by graduate student, Audrey Ferber.

The second San Francisco State program is a double-bill to be played for three evenings, Dec. 10, 11, 12, in the Creative Arts' Arena Theater.

The two features, "Taste of Honey" by Shelagh Delaney, and "When Did You Last See My Mother?" by Christopher Hampton, are both British plays and are directed by Jack Cook, professor of drama.

"Taste of Honey," a two-act play, created a sensation for its writer who was 19 years old at time of its premiere.

It was originally produced in 1958 by the experimental theater director Joan Littlewood and also was made into a successful film in 1961 featuring Rita Tushingham.

The second production is a sensitive drama concerned with adolescent problems.

EXTRAVAGANZA

Now Open Saturday Nights Until Christmas

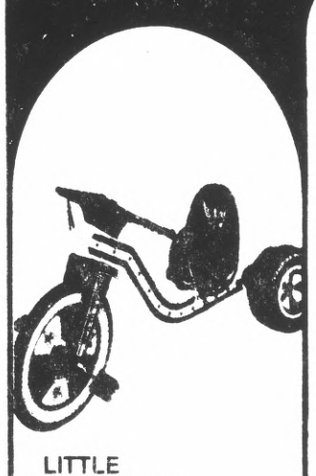

LITTLE AMERICANA
Hot Cycle
10.88
Get the speed of 16" with this American trimmed cycle. Safety style handle bar

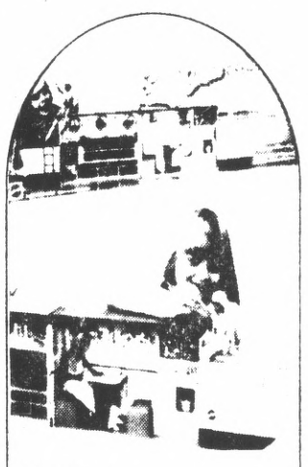

MATTEL
"Barbie Dream Boat"
9.77
Carrying case boat opens to over 4' long. With galley, flying bridge. Doll not included.

HASBRO
"Weeble's Treasure Island"
11.77
A Rompin' Roomin' Toy that's island play. Figures, treasure chest, boat. Lots more.

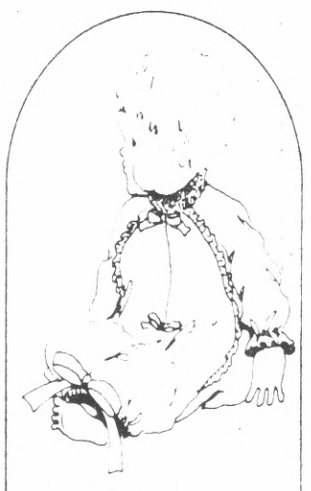

Baby Dreams
9.99
Her eyes close, her body is soft and cuddly, has blond rooted hair, is 17" tall, and has a removable bunting and hood.

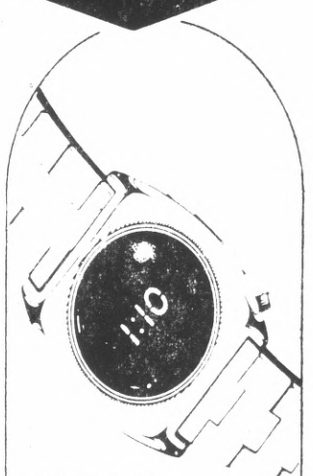

TIMELY BUY
Men's L.E.D. Watch
49.77
Light emitting diode watch by Unitrex gives hours, minutes and seconds. Choose from white or gold tone case and link band. Today's new look at a small price.

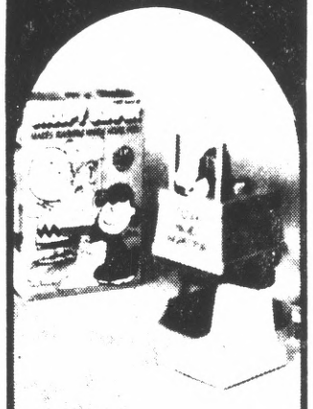

KENNER
Snoopy Soaper
3.77
Scrubbin' duds made fun! Just push the button & Snoopy dispenses liquid soap. Holds

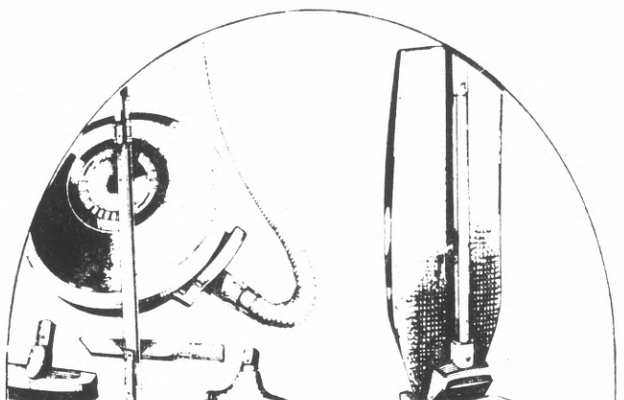

SAVE $25 Hoover
Power Team Vacuum
84.99
Reg. 109.99. Two motors for lots of suction power. Edge cleaner, big 10 qt. dirt bag, 6 attachments. (S3057)

SAVE $7 Hoover
Convertible Vacuum
64.99
Reg. 71.99. Upright that converts to above the floor cleaning with attachments. Edge cleaner, pile level eye

20% TO 25% OFF
OIL PAINTINGS
Save on a big, beautiful assortment of California, hand painted oils on canvas. Works by artists recognized for floral, bird life, traditional seascapes and landscapes.
SAVE $6
23.99
Reg. 29.99
2/$15 Reg. 9.99 ea.

AURORA
Air Hockey
29.88
Every move counts in this fast movin' game. Puck whizzes by on a cushion of air.

Molded Luggage
Scuff resistant, stain & wet proof and of high features seldom found at such a low price.
10.98
Beauty Case or Tote
14.98
21" Pullman
17.98
25" Pullman
21.98
27" Pullman

SAVE $8
Table Tennis Table
31.99
Reg. 39.99. Table is sturdy with tubular steel legs. Net and paddle not included.
Table Tennis Set
5.99
Includes four 3-ply laminated rubber face paddles, net, posts, balls and rules.

JCPenney
Use Your JCPenney Charge
Except Supermarket
PICK NOW PAY LATER
Put it on Lay-A-Way

Sale prices effective thru Saturday.

The Treasury
Family Store and Supermarket
A Division of JCPenney

SUNNYVALE (intersection of El Camino-Saratoga-Sunnyvale Roads) • NEWARK (intersection of Highway 17 & West Mowry Exit) • PLEASANT HILL (½ mile north of Sunvalley Shopping Center) • SAN JOSE (½ mile north of Blossom Hill on Almaden Expressway) • SAN LEANDRO (intersection of Washington and Floresta Blvd.) • SOUTH SAN FRANCISCO (½ mile north of Tanforan Center)
Open Monday thru Saturday, 10 a.m. to 6 p.m.; Sunday 11 a.m. to 5 p.m.

Decision Due Nov. 26 On San Bruno Mt.

San Mateo County's biggest land issue — whether or not a new urban community for 18,400 people will be allowed to develop in six areas of San Bruno Mountain — is expected to be resolved by the Planning Commission by Thanksgiving.

Commissioners set the major decision for 1:30 p.m. Nov. 26.

Whatever the outcome, the general plan amendment will then move to a new forum before the Board of Supervisors, with a new round of hearings expected in December and January.

At a hearing this week, supporters and opponents of the Visitacion Associates plan listened to a staff summary report presented by Planning Director Don Woolfe and to some preliminary discussion by commissioners.

Woolfe's report made the following points:

• the staff reaffirms its recommendation that the commission adopt the development as proposed for the South San Francisco, Northeast Ridge and Brisbane vicinity areas.

• within the controversial SSaddle area, the choice before the commission is whether to permit intensive urban development or to preserve it as permanent open space.

• The developer's play for the addle would incur high public costs of between $20 and $30 million and would cause significant environmental impacts.

• staff continues to prefer the Saddle in open space not only because of high public costs and environmental concerns, but because the county and cities surrounding the mountain would incur high public risks.

• public costs of park acquisition and maintenance will not be significantly greater than those associated with the cost of private development.

Commissioner Louis Schenone challenged that final conclusion by staff since "nobody has ever decided how much this land is worth", he said.

Schenone announced that he had made up his mind on the larger issue during the meeting, but that he still had some questions for the staff "so I can reaffirm my decision."

Chairman Fred Cohn said his concern had to do with moving people back and forth together with the projected burden on the freeways.

"We don't have those answers at this time since we don't know where they'll be working — north, south, or across the Bay," he said.

Commissioner Wayne Thomas agreed that was a vital point:

"This program build-out is 15 years to 1990 and we can't foresee all of the events over the next 15 years," he said.

Thomas wanted to know the outcome of staff discussion with the developer on Policy No. 10 which would require that development be initiated in the Northeast Ridge area and not start elsewhere until at least 60 per cent successfully completed.

Woolfe said the developer opposes phasing-in development in this fashion because it confines marketability.

"You mean it hamstrings the developer and could put the project in jeopardy," said Thomas.

"That's subjective and judgmental," countered Woolfe.

Thomas also wanted to know why a 1250-acre regional county park had not been included in the recreation acreage figures presented in the staff report.

"It was not included because it is not, in effect, a park," Woolfe said.

Staff planner Geraldine Steere said the state recreation planning figure of 10 acres per person referred to relatively flat land, useable for recreation, and that the County regional park doesn't exist yet.

Commissioner Ken Strom said it was not possible to resolve questions about housing, schools, and transportation for the area without first deciding the issue of high or low density development.

Commissioner Mem Levin asked questions about dedication versus donation of school sites, projected composite tax rates, and intensity of development proposed.

A slide displayed by Mrs. Steere showed that development density proposed in the Saddle area would be similar to the Park Merced area and the Inner Mission districts of San Francisco, while the Northeast Ridge proposal would be comparable in density to the adjacent Daly City area and the Sunset district in San Francisco.

"The issue is whether San Bruno Mountain should develop at an urban density in a generally suburban context. Large-scale development is preferable to piecemeal-by-piecemeal suburban sprawl," Woolfe said.

"Your decision will have a major effect on the future quantity, location, timing and intensity of growth in San Mateo County since the proposed VA plan represents 20 to 25 per cent of the total residential growth projected for the County by 1990," Woolfe said.

Deputy Dist. Atty. Henry Dietz confirmed that adoption of the draft environmental impact report would require a finding that the project will have a significant adverse effect on the environment.

Should the commission adopt the plan, a statement is required, Dietz said, for the decision makers to identify the over-riding public interests that warrant approval of the project.

Samuel Chandler

"Ours has become a government of directives."

Thus spoke Howard Ruff, author, teacher, businessman. To many observers it does seem that Ruff is right.

Such thinkers charge that arrogant officials who were not chosen by the people and are not answerable to the electorate have seized power to set aside zoning laws, civil service procedures and many other rules that were created by the constitutional authorities.

If the state or the cities refuse to obey the directives,they stand to lose large sums of federal funds and are threatened with dire law suits.

Among the latest directives to cause fireworks are forty three regulations that were issued by officials of the Federal Department of Health, Education and Welfare under Title IX of the Education Amendment Act of 1972.

Although these rules were issued to force non-discrimination on the basis of sex, some universities and colleges find them oppressive.

In giving words to the reactions of the officials of such schools, President Dallin Oaks of Brigham Young University said, "Where we believe the regulations are unconstitutional or illegal and where they prohibit or interfere with the teaching or practice of high moral principles, we will not follow them."

In response the HEW officials threaten to cut off any federal funds that may be earmarked for the universities who refuse to comply with the directives and even cut out financial assistance through federal funds to students who attend those universities.

Such funds may even include benefits to veterans.

President Oaks challenges the regulations that prohibit inquiries or actions — on the part of the school — into marital or parental status of students and into reports of pregnancy or termination of pregnancy on the part of students or employes.

Other directives that President Oaks calls unfair, unjust and unconstitutional are listed as:

• "Sections stipulating that rules of appearance must not differ for men and women."

• "Rules prohibiting all discrimination in financial aid, since some private donors stipulate funds must go to certain kinds of applicants."

• "Rules of appearance: We will not be pressured into unisex standards of behavior."

President Oaks pledges however, that the university will not discriminate on the basis of sex in providing equal opportunity of men and women in education and employment.

"Regulations dealing with athletics that are not clear."

President Oaks states that his university needs no federal regulations to oversee the athletic program, for it already has created a womans' athletic program that is second to none in the nation.

The 1972 law was, he says, not intended to regulate a program that does not receive federal aid.

He notes that the federal regulations go beyond the scope of the law, that they even seek to define what are equal lavatory facilities.

In refusing to obey regulations of HEW officials, President Oaks adds, "The HEW regulations extend well beyond that granted in the statute by providing that if any part of the university receives federal financial assistance, such as enrolling students who receive federal loans, then the entire university is subject to federal regulations."

Law suits will result from such thinking. "That's for sure."

B'nai Israel Services Set

Sabbath Services will be observed at Congregation B'nai Israel, 1575 Annie St., Daly City, on Nov. 21 at 8:30 p.m.

Services will be conducted by the USY (United Synagogue Youth) since the USY is holding a "Shabbaton" (week-end seminar).

As part of the "Shabbaton" Sabbath services planned, Ralph Rechnitz will observe the anniversary of his Bar Mitzvah.

The congregation instituted the new program of Bar-Bat Mitzvah anniversary observances about one year ago.

A past Bar/Bat Mitzvah individual will on his of her anniversary chant his Haftorah, in the case of a boy (accompanying work to the Torah reading) or read from the Psalms in the case of a girl, just as he or she did on the occasion of their coming of age in the eyes of the synagogue.

Participating in this new program will be the son of Mr. and Mrs. Gary Rechnitz, Ralph.

At conclusion of services, an Oneg Shabbat (social hour) will follow hosted by two members of the temple Sisterhood.

Shabbat Morning Services will continue on Nov. 22 commencing at 11 a.m. services this Shabbat Morning also will be conducted by the U.S.Y.

To be read is Parsha: Vayishlach — "And He Sent."

At the conclusion of Saturday morning services, a Kiddush will follow prepared by the United Synagogue Youth committee.

IT'S TIME TO

Now Open Saturday Nights Until Christmas

ALL COTTON Flannel Shirts
2.22
Reg. 2.88. Sport shirts in your choice of assorted plaids. Machine wash. Sizes S-20.

SAVE 1.22
WESTERN STYLING Corduroy Jeans
3.77
Reg. 4.99. Cotton polyester corduroy. Machine washable. Solid colors. 8-18 regular & slim.

SAVE 1.55
Unlined CPO Jacket
4.44
Reg. 5.99. Acrilan® acrylic jacket comes in assorted plaids. Sizes S,M,L.

SAVE $3
Shawl Collar Robe
13.99
Reg. 16.99. Velour robe of Arnel® triacetate/nylon. Gift boxed. Solids. S,M,L,XL.

Doubleknit Crepe
1.55 yd.
Reg. 1.99 yd. Save 20¢ yd. on our textured polyester doubleknits. Crease resisting. Machine washable. 60" wide. Colors.

JUMBO THREAD 5 $1

Dress Shirts
3.99
Reg. 4.99. Short sleeve polyester cotton shirts. Need no ironing. Assorted fabrics. Sizes S-M-L-XL.

4.77 Reg. 5.99. Long sleeve.

SAVE 1.23
SALE
Infant's Sleeper
2.99
Reg. 4.22. Cuddly warm machine washable polyester fleece with 2 pockets. Applique. Sizes S,M,L,XL.

Women's Blouses
6.99
Polyester fabric in sizes 32-38 white only.

WOMEN'S PLAID LONG SKIRT 9.99

Ladies' Cushioned Vinyl Slip-On
3.99
Center seam accents this casual slip-on. Low heel. Colors 5-10 (Whole).

SPECIAL BUY
Natural or Contour Bras
99¢
Your choice of special purchase bras in polyester cotton. Padded and white. 32-40 A,B,C.

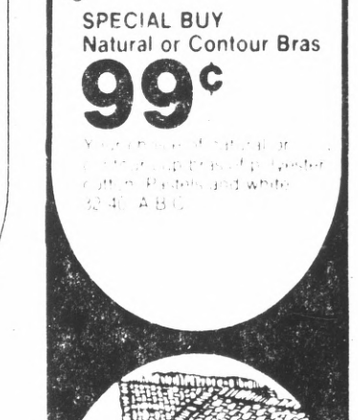

PLACEMAT SALE
Loomweave Placemats
2/$1
Reg. 88¢ ea. Viscose rayon with the look of woven straw. Washable, stain & heat resistant. Reversible, too. In solids and plaids.

SAVE $3
MEN'S JACKETS
Suburban Jacket
10.99
Reg. 13.99. Polyester cotton shell with rib knitted cuffs, collar. Quilt lined. S,M,L,XL.

GIRLS' SETS

SAVE $1
Li'l Girls' Print Pant Set
4.99
Reg. 5.99. Colorful print on long sleeve polyester top. Solid pull-on cotton pants. 3-6X.

SAVE 1.67
Li'l Girls' Denim Set
5.99
Reg. 7.66. Long sleeve top can be worn as shirt or jacket. flare pants. Cotton. 3-6X.

HEATHER SMOCK SET. Reg. 7.99. Now 5.99

Sale prices effective thru Saturday.

JCPenney
Use Your JCPenney Charge.
Except Supermarket

Your JCPenney Charge Card is our Charge Card, too.
That's right. You can use your JCPenney charge card at The Treasury. And if you don't have one, just see how fast we can open an account for you.

PICK NOW PAY LATER
Put it on Lay-A-Way

SUNNYVALE: (Intersection of El Camino - Saratoga Sunnyvale Road) • NEWARK: (Intersection of Highway 17 - West Mowry Exit) • PLEASANT HILL: (½ mile north of SunValley Shopping Center) • SAN JOSE: (½ mile north of Blossom Hill on Almaden Expressway) • SAN LEANDRO: (Intersection of Washington and Floresta Blvd.) • SOUTH SAN FRANCISCO: (½ mile north of Tanforan Center)
Open Monday thru Saturday, 10 a.m. to 6 p.m.; Sunday 11 a.m. to 5 p.m.

Major Heroin Bust on Coast

A Pacifica man, his wife and two children were arrested Tuesday night and some $15,000 in uncut heroin was confiscated during a raid by San Francisco narcotics officers on their coastside home.

Arrested was Porter White, 50, his wife Stella, 31, and the couple's two sons, ages 11 and 12.

White is accused of pushing heroin in the Tenderloin district of San Francisco, police charge.

White owns a pool hall, book store and a towing service in San Francisco.

He allegedly had two ounces of uncut heroin valued at $15,000 in his possession when arrested at his Pacifica home at 476 Manor Drive, Pacifica early Tuesday night.

Lt. Jack Kerrigan, head of San Francisco's Narcotics Squad, said when police went into the White home they found the uncut heroin spread on a coffee table, apparently being readied for distribution.

The arrest of White touched off a massive roundup of 11 other alleged pushers throughout San Francisco, including the arrest of Clyde Willis, 51, of 450 Ellis St., described as one of White's top aides.

Since last January, Kerrigan's squad has watched the operation, which he called "extensive and profitable."

Police also charged that White was using his two sons — ages 11 and 12 years old — to deliver heroin to his dealers in the Tenderloin area.

Another report alleged Mrs. White had been seen on several occasions stashing packs of heroin in the Pacifica hills about three blocks from their home.

So extensive was White's operation, San Francisco police said, that he was disposing of between 300 and 500 "balloons" of heroin a day. This would amount to a gross take of perhaps $5,000-$6,000, police explained.

White was booked for conspiracy to sell heroin, possession of a firearm by an ex-convict, and possession of heroin for sale. He was released from jail after making $62,500 bail.

Inspector Olav Hindahl of the narcotics squad, and Sgt. Art Gerrans of the San Francisco Police Department, reported they found three handguns and four rifles and shotguns in the White home at the time of his arrest.

The Pacifica couple's three children and White's mother were in the house when police made their arrests.

Two of the older children were taken to San Mateo County Juvenile Hall, while the third, aged 9, was allowed to stay with his grandmother, it was learned.

SSF Planners Ask New Road on Split Vote

South San Francisco planning commissioners Tuesday night split 4-3, on recommending to the City Council a new road connecting El Camino Real and Mission Road that would go over the northern part of Kaiser Hospital property.

The proposed roadway is estimated to cost $840,000, which does not reflect what the city may have to pay Kaiser for severance or other damages.

According to the motion by Commissioner Roberta Teglia, the staff is to consult with Kaiser as to potential benefits and detriments of constructing the road.

Voting in the majority were Teglia and Commissioners Herbert Goldberg, Frank Bertucelli and Eugene Mullin. Opposing the single option were Chairman Homer Hale and Commissioners Wesley Slade and Joe Mathewson.

Seven alternatives were studied in a long standing effort to ease the traffic flow on Chestnut Avenue and to adhere to a one-time plan to extend Grand Avenue to El Camino Real.

The extension of Grand Avenue, which has now all but become unacceptable because of construction of Kaiser Hospital, was nonethe-less included in the study. It would cut th. ugt. the facility's south parking lot.

City Engineer Bob Yee outlined two plans for its extension, one at ground level and the other underground. The grade level proposal was estimated to cost $960,000 and the depressed one was estimated at $1,240,000.

Park Commissioner Named

Robert C. Whitmore, 55, child welfare and attendance director for the Sequoia Union High School District, was appointed by the Board of Supervisors Wednesday to the San Mateo County Parks and Recreation Commission.

Whitmore will succeed Robert D. Spillers who recently resigned from the commission.

Supervisor William H. Royer, who nominated Whitmore, said that the selection of the commissioner was "one of the toughest decisions "I've ever had to make."

Whitmore, a Redwood City resident, has been with the Sequoia district for 23 years and has been a coach in water polo and swimming. He served for eight years a member of the Redwood City Parks and Recreation Commission.

The new commissioner is a brother of Earl B. Whitmore, former sheriff of San Mateo County.

SHOP & SAVE

Shop Every Department & Save

10 Roll Christmas Wrap

3.44

4 ROLLS KIDDIE GIFT Wrap, 1.44
20 BOW PACK, 46c

SPECIAL COUPON OFFER

Limited Time Only

COLOR ENLARGEMENT

2 FOR 3.60

Made from your Kodacolor negative or color slide. Applies to all popular sizes except 110, P-221. Coupon must accompany order. Offer expires Dec. 1, 1975.

Value Turkey Roaster

3.99

This roaster heats fast and efficiently. It's easy to clean with modern oven cleaners.

JCPenney

Use Your JCPenney Charge

LOW LOW PRICES ON VERY FAMOUS CORNING

Corningware Trio Set

11.88

Includes 1-qt. saucepan-bowl, 1½-qt. covered saucepan, 2-qt covered saucepan and plastic storage cover for 1, 1½-qt saucepans. Spice O' Life or Country Festival pattern 9.99. Cornflower pattern

Pyrex® see-thru glass 6-cup percolator

4.44

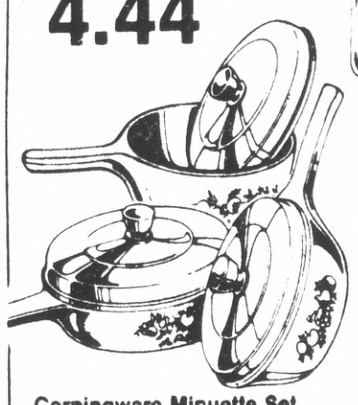

Corningware Minuette Set

12.66

You get 1-qt covered saucepan, 1½-qt. covered saucepan, 6½-inch covered skillet. Spice O' Life pattern.

Corningware Electromatic 10-cup percolator

19.99

Non-porous glass-ceramic Immersible. Dishwasher safe.

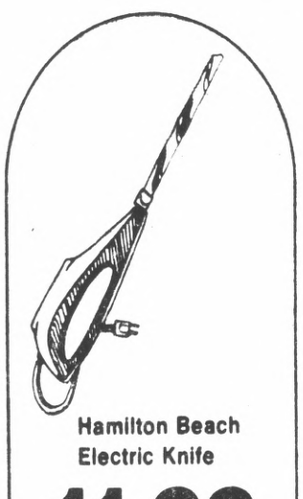

Hamilton Beach Electric Knife

11.33

An electric knife perfect for carving the family turkey. Comes in a beautiful gold or avocado.

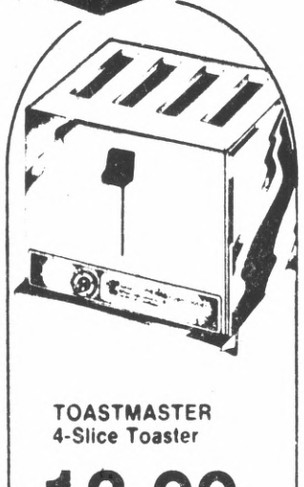

TOASTMASTER 4-Slice Toaster

13.99

For family size toastin. With hinged crumb tray for easy cleaning. Color control, too. (D127P)

Norelco Coffeemaker

19.88

Drip filters 8 cups of fresh hot coffee in minutes. Thermo stat keeps it hot. (5130)

Proctor 2-slice Pastry Toaster

9.99

Browns 2 slices of pastry in a jiffy. Light dark control. Chrome finish. (T618W)

YOUR CHOICE

99¢ ea.

Mirro "Kitchen Pride" Aluminum Bakeware

- 12-cup muffin pan
- 9-inch layer cake pan
- Bread-loaf pan
- 9-inch pie pan
- 9-inch square cake pan

Three Speed GE Hand Mixer

8.44

Deluxe portable hand mixer has finger-tip control. Great for whipping up treats. Avocado, harvest. (M24)

Rival Can Opener Combination

8.88

With built-in knife sharpener. Magnetic lid lifter. In avocado or harvest gold. (782)

Sale prices effective thru Saturday.

The Treasury

Family Store and Supermarket

A Division of JCPenney

SUNNYVALE: (Intersection of El Camino - Saratoga/Sunnyvale Road) • NEWARK: (Intersection of Highway 17 - West Mowry Exit) • PLEASANT HILL: (½ mile north of SunValley Shopping Center) • SAN JOSE: (½ mile north of Blossom Hill on Almaden Expressway) • SAN LEANDRO: (Intersection of Washington and Floresta Blvd.) • SOUTH SAN FRANCISCO: (½ mile north of Tanforan Center)
Open Monday thru Saturday, 10 a.m. to 6 p.m.; Sunday 11 a.m. to 5 p.m.

Choosing a Therapist

By MICHELLE CARTER

"I'm totally unimpressed with the power of positive thinking, but I am impressed with positive action."

In the day of "I'm OK, You're OK" and "You're Your Own Best Friend," that's an unpopular notion for anyone and down right blasphemy from a psychologist.

But it's the genuine opinion of Dr. Len Weiner, a Boston psychologist who is director of Comprehensive Therapies in Brookline, Mass. He is on the Peninsula this week to present a program entitled "Modern Therapies and How to Choose" at 7:30 p.m. Wednesday at the Menlo Park Recreation Center.

The program is co-sponsored by Canada College Community Services and Mainstream Planning Associates, the agency which brought Dr. Weiner here for a seminar he conducted last weekend at Mt. Alverno.

Because Dr. Weiner values action in therapy so highly, he "always tries to put the reality test to every therapy" he encounters. When he is conducting group therapies, he also attempts to involve the "significant others" (close friends and relatives) in the lives of his patients.

"I want to find out if they are willing to act on the results of the group process." He asks: are they willing to allow the participant the growth experience that he believes therapy should be?

But, Dr. Weiner insists, therapy isn't the answer for everyone. "Psychotherapy is the most effective, publicly applauded, neurotic crutch available today . . . . There are people who have made a career of being in therapy. It's an effective way to avoid reality."

Dr. Weiner prefers to put a six-month limit on a person's participation in group therapy. He believes that is sufficient time to see results.

Because he believes that therapy must be based on an absolutely honest relationship between the therapist and the patient, Dr. Weiner advises shopping around to find a therapist who can meet the individual needs of each person.

"Therapy can't be a device or a game; it has to be honest."

At Wednesday's session he will focus on what people have a right to expect from their therapist and from group counseling. He will entertain specific questions from the audience, and deal with them throughout the evening.

Today the popular press is inundated with books on various psychotherapeutic techniques, but Dr. Weiner feels people are not getting the total pictures from these books.

"There is value in each book, but each one presents itself as having all the answers for all the people, and that just can't be. It's the uniqueness of the individual that I find exciting."

Dr. Weiner also is convinced that real therapy can be effected by persons other than trained professionals.

"Psychotherapy is a learning experience. Who, how, why, is unimportant. It can be a neighbor in a day to day relationship who effects that learning or growth experience in another person. It doesn't have to be a doctor-patient relationship."

He admits, though, that many people are "reluctant to assert themselves in a helper relationship.

"If you don't have the union card, if you don't have the title, then you don't feel you can be a therapist."

But Dr. Weiner asserts that it is often the people who a person works with on a daily basis, who know him most intimately, who can be the most helpful in working through a difficult time with him. That, he maintains, is real therapy.

Further information about the program can be obtained by contacting Mainstream Planning Associates, 500 Santa Cruz Ave., Menlo Park.

HOLIDAY SAVERS

OPEN THANKSGIVING DAY 10 AM to 3 PM

PRICES EFFECTIVE
WEDNESDAY, NOV. 19th
thru SUNDAY, NOV. 23rd, 1975

SAVE 56¢ ON 4
SPRINGFIELD
CRANBERRY SAUCE
16 oz. STRAINED, WHOLE
27c

OCEAN SPRAY CRANBERRY SAUCE
STRAINED, WHOLE, 16 oz. CAN, SAVE 14c 28¢

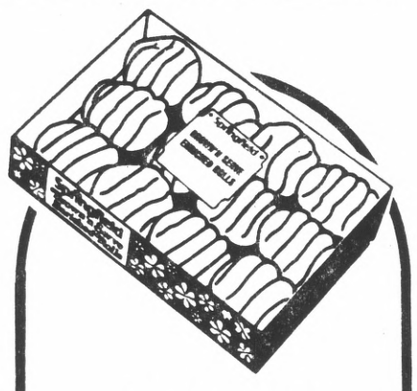

SAVE 47¢ ON 3
SPRINGFIELD
ROLLS
12's PKG.
PARTYFLAKE, CLOVERLEAF
39c

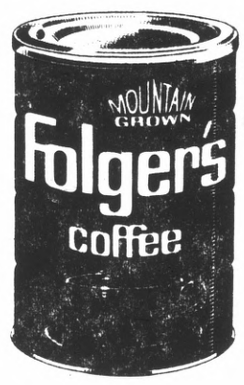

FOLGER'S COFFEE
2 LB. CAN
ALL GRINDS
$2.69

PREMIUM SIZE TURKEYS
22 LBS. AND UP
59c lb.

NORBEST GRADE 'A'
"POP-UP" TENDER-TIMED
SELF BASTING TOM
TURKEY
53¢ lb.
22 LBS. AND UNDER

Norbest TURKEY NORBEST GRADE "A" HEN
SELF BASTING
TENDER TIMED
TURKEY 59¢ lb.

SWEET, JUICY
TANGELOS
NEW CROP

5 LBS. $1.00

APPLES SMALL RED DELICIOUS 38 LB. BOX $6.19 — 6 LBS $1.00

ORANGES NEW CROP NAVELS — 5 LBS $1.00

CRANBERRIES 1 LB. CELLO BAG FRESH EA. — 33¢

YAMS U.S. NO. 1 FRESH SOUTHERN DELIGHT — 25¢ lb.

CELERY FRESH, CRISP STALKS — 29¢ EA.

FRESH, LOOSE **CARROTS** 2 LBS 25¢

RADISHES & GREEN ONIONS FRESH, BUNCHES 2 FOR 25¢

NUTS MIX or MATCH (IN SHELL) WALNUTS, BRAZIL, ALMONDS, FILBERTS — 55¢ lb.

GRAPES
EMPEROR, SWEET
4 LBS $1.00

DAIRY

CHURN GOLD WHIPPED
MARGARINE 1 LB. TUB **69c**

EGG NOG	CARNATION QUART CARTON	79¢
SOUR CREAM	CARNATION PINT CARTON	61¢
WHIPPING CREAM	CARNATION ½ PINT CARTON	44¢

LIQUOR

TREASURY RESERVE
VODKA
FIFTH BOTTLE
$2.99

ALMADEN MOUNTAIN
WINES
Burgundy
Chablis, Rhine
½ GALLON
$3.34

PRINCELLA YAMS
29 oz. CAN
SAVE 5¢
48¢

Springfield
POTATO CHIPS
REGULAR

SPRINGFIELD
POTATO CHIPS
6 oz. PKG
REGULAR, DIP, BBQ
SAVE 10¢
39¢

SIMPLE SIMON
PUMPKIN PIE
DEEP DISH
26 OZ.
69c

MRS. SMITH MINCE PIE 20 oz. $1.05

MRS. CUBBISON
POULTRY STUFFING
ALL PURPOSE
CORN BREAD
13 oz. BOX
79¢
SAVE 12c

"WISE BUYS"
WE BOUGHT THEM LOWER. WE SELL THEM LOWER!

Fruit Cocktail	DEL MONTE 16 oz CAN	39c	Hot Roll Mix	PILLSBURY 13¼ oz BOX	61c
Green Beans	S&W CUT 16 oz CAN	3/$1	Pie Crust	PILLSBURY MIX STIX 11 oz BOX	49c
Mixers	SCHWEPPES 28 oz BOTTLE	4/$1	Flour	SPRINGFIELD 5 lb BAG	69c
Onion Mix	LIPTON 2 pk PKG	49c	Morsels	GHIRARDELLI SEMI-SWEET CHOCOLATE 6 oz PKG	3/$1
Pie Shells	PET RITZ 2—9" SHELLS	39c	Crackers	NABISCO SNACK — ALL VARIETIES 8 oz BOX	61c
Sugar	SPRINGFIELD POWDERED GOLDEN BROWN, DARK BROWN 16 oz BOX	37c	Nuts	LAURA SCUDDER'S MIXED 12 oz CAN	$1.19
Shortening	CRISCO 3-lb CAN	$1.69	Pickles	EARLY CALIF SWEET MUBBINS 22 oz	69c
Rice Mixes	MJB 6 oz PKGS	3/$1	Marshmallows	CAMPFIRE MINIATURE 10½ oz PKG	42c
Pies	ORCHARD HILLS FARMS (Apple, B'berry, Cherry) 8 oz	39c	Foil	REYNOLD'S REG ALUMINUM 12" x 25 Feet	3/$1
Pitted Olives	EARLY CALIF MED 16 oz CAN	49c	Napkins	SCOTTKIN-DINNER 50's PKG	38c

PALMOLIVE LIQUID DETERGENT
22 oz. CONTAINER
68c

LIBBY'S PUMPKIN
29 oz.
39¢
LIBBY'S PUMPKIN PIE 29 oz 63¢

FROZEN FOODS

Birds Eye Vegetables	ONION CREAM SAUCE, PEA WITH CREAM SAUCE, PEA WITH ONION, 8 oz CARTON	45¢
Birds Eye Cool Whip	9 oz CONTAINER	69¢
Brentwood Ice Cream	ALL FLAVORS ½ GALLON CARTON	98¢

NO MORE BASTING!
New! SWIFT BUTTERBALL
TOM TURKEY
DEEP BASTED
BUTTERBALL Swifts Premium YOUNG TURKEY
BUTTERBALL HEN 69¢ lb.
65¢ lb.

DUBUQUE 5 lb.
CANNED HAM $9.98 EA.

FRESH FROZEN QUEEN
CRAB LEGS 99¢ lb.

STANDING
RIB ROAST
$1.59 lb.

FRESH WESTERN **OYSTERS** 10 oz. JAR 99¢ EA.

"QUALITY SELECTED" BONELESS **CROSS RIB BEEF ROAST** $1.59 lb.

FINEST QUALITY FRESH **LEG-O PORK** WHOLE OR SHANK $1.29 lb.

FRESH COOKED COCKTAIL **SHRIMP** $1.99 lb.

ROLL SAUSAGE	RATH 16 oz	ea	99c
SAUSAGE	RATH ROLL	lb	$1.29
FOSTER FARM'S GIBLETS	LIVERS, HEARTS, GIZZARDS	lb	69c
BREAKFAST SAUSAGE	JONES 8 oz	ea	85c
DUCKLINGS	LONG ISLAND	LB	$1.05
GAME HENS	24 oz	ea	$1.23
CHICKEN	FRESH, ROAST	lb	73c
SLICED BACON	RATH 12 oz	lb	$1.29

DELICATESSEN

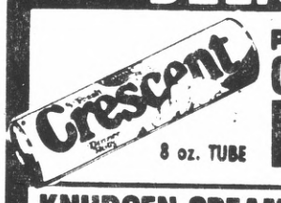

PILLSBURY **CRESCENT ROLLS** 8 oz. TUBE **49¢ EA.**

KNUDSEN CREAM CHEESE	8 oz PKG	43¢ ea.
LASCCO SHRIMP COCKTAIL	4 oz JAR	49¢ ea.
BOB'S SALAD DRESSING	BLUE CHEESE 8 oz JAR	67¢ ea.
MANHATTAN BOLOGNA	16 oz PKG	99¢ ea.
BALLARD BISCUITS	7½ oz TUBE	6/$1
MANHATTAN MEAT WIENERS	12 oz PKG	49¢ ea.

KNUDSEN SOUR CREAM 8 oz. CUP — ONION, GARLIC, CLAM, BLUE, GREEN CHILI

PARTY DIPS 49¢ 8 oz.

WHAT IS A BEST BUY? ... A VALUE ALERT!

The Treasury

Family Store and Supermarket
A Division of JCPenney

WHAT IS A WISE BUY?

A WISE BUY IS A DIRECT REFLECTION OF A PRICE REDUCTION FROM OUR SUPPLIERS . . . WE PASS THE SAVINGS ON TO YOU.

• No sales to dealers • We reserve the right to refuse sales to commercial dealers • Sales tax collected on all taxable items • Not responsible for printed errors.

STORE HOURS
Mon.-Fri. 9:00 a.m.-9:30 p.m.
Saturday 9:00 a.m.-6:00 p.m.
Sunday 10:00 a.m.-7:00 p.m.

• SAN JOSE
4950 ALMADEN EXPRESSWAY
(½ Mile North of Blossom Hill Road)

• SUNNYVALE
150 E. EL CAMINO REAL
(Intersection of El Camino & Saratoga-Sunnyvale Road)

• NEWARK
5885 MOWRY AVENUE
(Intersection of Highway 17-West Mowry Exit)

• S. SAN FRANCISCO
170 E. EL CAMINO REAL
(½ Mile North of Tanforan Center)

• PLEASANT HILL
556 CONTRA COSTA BLVD.
(½ Mile North of Sun Valley Shopping Center)

• SAN LEANDRO
567 FLORESTA BLVD.
(Just West of Washington Ave.)

We Welcome FOOD STAMP SHOPPERS
OUR LOW PRICES HELP YOUR STAMPS BUY MORE FOOD.

Festive Foods and Extra Key Buys

THANKSGIVING FOODS AT LOW EVERYDAY DISCOUNT PRICES FROM LUCKY...

Lucky
DISCOUNT SUPERMARKETS
WE DISCOUNT EVERYTHING *Except* QUALITY, COURTESY, SERVICE

Prices effective Wed., Nov. 19th thru Wednesday, Nov. 26, 1975.

Great Gift Idea!

Why not give a Lucky Gift Order! It's redeemable at any Lucky Store for merchandise of guaranteed quality. Our store managers can give you full information.

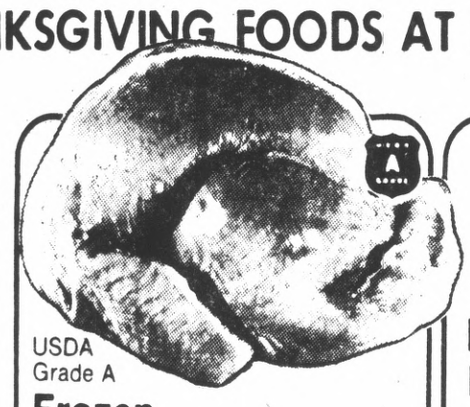

USDA Grade A
Frozen Young Turkeys
Approximately 16-22 lb. LB. **49¢**
In order that there may be enough for all, one 49¢ per lb. turkey per customer, please (No sales to dealers)

USDA Grade A
Harvest Day Young Turkeys Frozen, Butter Basted, Approximately 16-22 lb. LB. **69¢**
Approx. 10-14 lb. LB. **75¢**

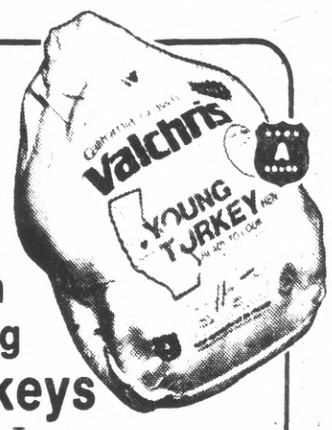

USDA Grade A
Fresh Young Turkeys "With Vue-Temp Cooking Indicator" Approximately 16-22 lb. LB. **69¢**
Approx. 10-14 lb. LB. **75¢**

Ground Beef LB. **73¢**

Beef Chuck Blade Roast LB. **78¢**
7 Bone Roast LB. **88¢**

Young Turkeys Swift Butterball, Deep Basted, USDA Grade A, Frozen
Approx. 16-22 lb. LB. **77¢**
Approx. 10-14 lb. LB. **79¢**

COPYRIGHT © 1975 by Lucky Stores, Inc. - All Rights Reserved
Prices are Discounted and Single Item Priced Except on Fair Traded and Government Controlled Items

Philadelphia Cream Cheese Kraft 8 oz. **49¢**
Lady Lee Yams 29 oz. **45¢**
Lady Lee Aluminum Foil Heavy Duty (8.33 yds. x 18") 37.5 sq. ft. **59¢**
Libby's Pumpkin 29 oz. **39¢**
Medium Pitted Ripe Olives Early California 6 oz. **38¢**
Sunshine Cheez-Its or Hi-Ho Crackers 16 oz. or Vanilla Wafers 11 oz. Pkg. **55¢**
Miniature Marshmallows Kraft 10.5 oz. **35¢**

Beef Round Steak BONELESS, Full Cut lb **1.38**
Beef Chuck Steaks lb **88¢**
Beef Rib Steaks lb **2.28**
Beef Loin T-Bone Steaks lb **2.38**
Beef Loin Porterhouse Steak lb **2.48**
Beef Loin Top Sirloin Steak BONELESS lb **2.38**

Beef Chuck Cross Rib Roast BONELESS lb **1.58**
Beef Rib Roast Large End lb **1.68**
Fresh Fryers USDA Grade A (Cut Up lb 59¢) Whole Body lb **52¢**
Lady Lee Sliced Bacon (Thick 2 lb. pkg. 2.77) 1 lb. pkg. **1.39**
Pork Loin Sirloin Roast 3½ to 4 lb., Finest Eastern lb **1.41**
Smoked Ham Sugar Cured, Fully Cooked (Butt Portion lb 1.49; Shank Half lb **1.29**

Sliced Bacon Armour Star Miracure (Thick 2 lb. pkg. 2.97) 1 lb. pkg. **1.49**
Young Ducklings USDA Grade A — Oven Ready lb **98¢**
Beef Bacon The Real McCoy 12 oz. pkg. **1.29**
Hygrade's Smoked Ham Boneless, Fully Cooked, Water Added (approx. 5-7 lb.) lb **2.13**
Bird Farm Sausage Whole Hog Pork Sausage - Regular, Sage and Hot 12 oz. roll **1.29**

Lady Lee Whipping Cream ½ Pint Carton **43¢**
Dinner Rolls Harvest Day - Plain, Sesame, Gourmet Brown n Serve, Buttermilk, Cloverleaf, Crushed Wheat or Flaky Onion 12's **39¢**
Scott Viva Napkins Single Ply, Decorated, Assorted Colors 140's **41¢**
Swift Premium Canned Ham 5 lb **8.89**
Pillsbury Bread Mixes Assorted Varieties Pkg. **77¢**
Bathroom Tissue Family Scott - Assorted Colors, Single Ply, 500 Sheet Rolls 4's **65¢**

other items

Dry Roasted Peanuts Lady Lee 12 oz. **87¢**
Baker's Coconut Angel Flake 14 oz. or Premium Shredded 16 oz. Pkg. **1.19**
Harvest Day Beverages Assorted Flavors, Non-Returnable 28 oz. **29¢**
Del Monte Cocktail Sauce 12 oz. **51¢**
Pennant Fruit Cake Mix Brilliant 16 oz. **75¢**
S & W Mincemeat With Brandy 28 oz. **1.49**
Mary Ellen's Jams (Blackberry 1.05) (Strawberry 93¢) (Apricot-Pineapple 89¢) Grape 18 oz. **75¢**
Pumpkin Pie Spice Schilling 1¼ oz. **53¢**
Schilling Ground Nutmeg 1⅛ oz. **73¢**
Poultry Seasoning Schilling ¾ oz. **42¢**
Crisco Oil 48 oz. **1.79**
Lindsay Ripe Olives Medium Pitted 6 oz. **53¢**
Bread & Butter Pickles Fannings 14 oz. **45¢**
Pet Evaporated Milk 13 oz. **34¢**
Snow Crab Meat Green Island 5½ oz. **1.19**
Spruce Oysters Whole Boiled 8 oz. **59¢**
Tiny Mixed Shrimp East Point 4½ oz. **73¢**
Crisco Shortening 3 lb **1.73**
Hills Bros. Coffee All Grinds 2 lb **2.89**
Lady Lee Gelatin Assorted Flavors 6 oz. **41¢**

Mr. Coffee Filters 50's **61¢**

bread/cereal/flour

Harvest Day Bread White or Wheat, Round Top or Sandwich 16 oz. **35¢**
Stuffing Bread Harvest Day — Unsliced 16 oz. **32¢**
Oroweat Dressing Seasoned or Corn Bread 13 oz. **75¢**
Brownie Mix Betty Crocker - Family Fudge 22.5 oz. **96¢**
Gold Medal Flour 5 lb **85¢**

dairy products

Kraft Jar Cheeses Bacon, Garlic, Old English or Roka 5 oz. **49¢**
Parkay Margarine Cubes 1 lb **51¢**
Nucoa Margarine Cubes 18 oz. **54¢**
Saffola Margarine Cubes 1 lb **65¢**
Real Cream Topping Lady Lee — Aerosol 6½ oz. **63¢**
Chiffon Soft Margarine 16 oz. **67¢**
Lady Lee Fresh Eggs Grade AA - Doz. Ctn. Extra Large **82¢** Large **75¢** Medium **73¢**

liquor items

Save 10% - Buy a Case - Mix or Match

Lucky Gin or Vodka 80 Proof - Case price 42.01 or 3.51 per bottle when you buy a case of 12 Quart **3.89**
Lucky 86 Straight Bourbon Case price 53.78 or 4.49 per bottle when you buy a case of 12 Quart **4.98**
Inglenook Navalle Wines Chenin Blanc, Burgundy, Chablis, Ruby Cabernet, Vin Rose or French Colombard Magnum **3.29**
Blue Nun Liebfraumilch 5th **4.19**
C.C. Vineyard Champagne Cold Duck, White or Pink 5th **1.79**
Gallo Burgundy Wine ½ Gallon **2.49**

Available only at stores with in-store liquor departments

fruits/vegetables

Cranberry Sauce Ocean Spray — Jellied or Whole 16 oz. **35¢**
Golden Corn Harvest Day — Vacuum Pac 12 oz. **32¢**
Fruit Cocktail Lady Lee 30 oz. **59¢**
Del Monte Sweet Peas 17 oz. **38¢**
Green Giant Vegetables (Whole Kernel Corn 38¢) LeSeuer Peas 17 oz. **47¢**
Niblets Corn Green Giant 7 oz. **27¢**

delicatessen

Lady Lee Dips (Avocado 54¢) Clam, French Onion or Garlic 8 oz. **43¢**
Italian Dry Salami Capn — Chub 13 oz. **2.48**
Monterey Jack Cheese Borden — Slices 6 oz. **85¢**
Claussen Pickles Sliced or Whole 32 oz. **1.07**
Imo Dressing (Chive 49¢) Regular 16 oz. **46¢**
Pillsbury Cookies Sugar or Chocolate Chip 13 oz. **93¢**
Pillsbury Biscuits Country Style, Buttermilk or Ballard 7.5 oz. **16¢**
Crescent Dinner Rolls Pillsbury 8 oz. **61¢**
Gallo Chub Salame (13 oz. 2.48) (Sliced 6 oz. 1.39) 8 oz. **1.68**

Jergen's Lotion Regular or Extra Dry 15 oz. **1.37**

Cooking Aids for Festive Feasting all at Low, Low Discount Prices!

Hostess Meat Platter Melamine — Assorted Designs Each **3.99**
For Your Holiday Baking Needs Twin Cookie Pan, 2 pc. Broiling Pan, Roast Pan 11¾" x 16" x 2", 3 Tier Cake Pan, Jello Mold, Bake 'n Shape, Vienese Tube Cake or Flan Pans pkg. of 2 Your Choice Each **1.19**
Aluminum Roast Pan With adjustable rack, 12" x 18" x 2½" Each **3.99**
Nutcracker Spring jointed, heavy duty, nickle plated steel Each **49¢**
Nylon Baster Rubber Bulb, no-drip, no-roll Each **59¢**
Turkey/Poultry Lacers Stainless steel, 4½" long pins with extra length lacing twine. Package **23¢**

Your Lucky Store will be closed Thanksgiving Day November 27th.

frozen foods

Banquet Pies Pumpkin or Mince 20 oz. **63¢**
Treesweet Orange Juice 100% Pure (6 oz. 32¢) 12 oz. **64¢**
Ore-Ida Chopped Onions 12 oz. **34¢**
Brilliant Shrimp Cooked & Peeled (10 oz. 2.38) 6 oz. **96¢**
Calavo Avocado Dip 7½ oz. **79¢**
Fleischmann's Egg Beaters 8 oz. **99¢**
Green Giant Casserole Broccoli and Noodles 12 oz. **59¢**
Breakfast Morningstar Farms, Strips 5½ oz., Links, Patties or Slices 8 oz. Pkg. **87¢**
Cranberry Juice Welch's 6 oz. **41¢**
West Pac Vegetables Cut Green Beans, Cut Corn, Mixed Vegetables or Green Peas 20 oz. **57¢**

laundry aids/paper

Bathroom Cleaner Dow — Aerosol 17 oz. **98¢**
Lux Liquid Detergent 22 oz. **87¢**
Palmolive Crystal Clear Dishwasher Soap 26 oz. **84¢**
Safe Guard Bath Soap Deodorant - Beige 5 oz. **36¢**
Fruit of the Loom Yarn 4 oz. solid colors, 3½ oz. multi-colors, Unconditionally guaranteed Skein **79¢**
Polaroid Film (SX-70 4.99) (88 3.49) T108 **4.88**
Kodak Film (110 & 126 20 expos. 1.49)(110 & 126 12 expos. 1.19) KA 464Super 8 **2.68**
Flash (Magicubes 1.59) (Flashcubes 1.09) (SX-70 Flashbar 1.99) Flip Flash Pkg. **1.39**

Cranberries Ocean Spray - Buy Two, Use One - Freeze One! PKG. **33¢**

Yams Top Quality - Serve Baked or Candied! **19¢** LB.

Bananas Top Quality - Golden Ripe LB **18¢**
Celery Green 'n Crisp EACH **25¢**
Artichokes Cara Mia Marinated, 6 oz. Jar EACH **47¢**

THE VERY BEST FOR A

Dinner Rolls
Skylark Brown'N Serve
Package
BUY 2 SAVE 7¢
2 for 89¢

Real Egg Nog
Lucerne ½ Gallon
(Quart...63¢)
EVERYDAY LOW PRICE
$1.19

Pumpkin Pie
or Mince, Bel-air
Frozen 24 oz.
EVERYDAY LOW PRICE
59¢

Cream Cheese
Lucerne 8 oz.

YOU SAVE 10¢ EXTRA VALUE
43¢

Pie Crust Mix
Betty Crocker
11 oz.
SUPER SAVER BUY 3 SAVE 30¢
3 for 99¢

Cool Whip
Birds Eye Frozen
9 oz.
SUPER SAVER YOU SAVE 14¢
59¢

Pumpkin
Libby's 29 oz. Can
EVERYDAY LOW PRICE
43¢

Large Eggs
Lucerne Grade AA
Dozen
EVERYDAY LOW PRICE
73¢

Broccoli Spears
Bel-air, Frozen
10 oz.
BUY 3 SAVE 28¢
3 for 89¢

WALNUTS

4 Lbs. $1

California U.S. No. 1 Smaller Size Walnuts

STOCK-UP NOW

BUY A WHOLE 50 POUND SACK!

Only $12.50

Oranges
New Crop Navels
5 Lbs. $1

HOLIDAY REMINDERS

Small Whole Onions	Super Fine	16 oz	45¢
Town House Whole Yams	Small	23 oz	59¢
Royal Prince Yams	In Orange Pineapple Sauce	16 oz	52¢
Aunt Penny's White Sauce	Can	6 oz	27¢
Snow's Minced Clams		8 oz	59¢
Dynasty Water Chestnuts	Peeled	6 oz	47¢
Baker's Coconut	Premium Shred or Angel Flake	16 or 14 oz	$1.17
Kraft Marshmallow Creme		7 oz	51¢
Azar Walnut Chips	Cello Bag	5 oz	69¢
Bread & Butter Pickles	Fanning's	14 oz	53¢
Del Monte Sweet Pickles	Cucumber Chips	15 oz	45¢
Cranberry Sauce	Ocean Spray, Whole or Jelly	16 oz	35¢

Green Olives
Empress - Stuffed Thrown Manzanilla
5 oz.
79¢

FROM THE DAIRY CASE

Lucerne Sour Cream	Good So Many Ways	Pint	59¢
Lucerne Onion Dip	for Chips	8 oz	49¢
Rod's IMO Dressing	(Chivo Chive Pint 57c)	Pint	49¢
Calavo Avocado Dip		8 oz	51¢
Lucerne Half & Half		Pint	34¢
Mocha Mix	Non-dairy Creamer	Pint	37¢
Cream for Whipping	Lucerne (Pint 87c)	½ Pint	46¢
Lucerne Cream Topping	Pressurized Can	15 oz	$1.03
Pillsbury Cookie Dough	Slice & Bake Roll		98¢
Lucerne Cheese Spread		8 oz	58¢
Lucerne Whipped Butter	Tub	8 oz	73¢
Soft Margarine	Fleischmann's Corn Oil Tubs	2½ Lb	78¢

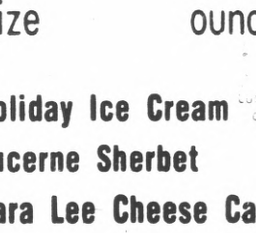

Pillsbury Crescent
Dinner Rolls Ready for the oven
SS 8 oz.
49¢

SNACK FOODS

Kraft Jar Cheese	Cheese Base (Cream Base 5 oz 45c)	5 oz	49¢
Pringles Potato Chips	Twin Pack	9 oz	95¢
Screaming Yellow Zonkers		5 oz	59¢
Brach's Candy	Pick A Mix Bulk	Per Lb	79¢
Sun Giant Almonds		8 oz	$1.14
Empress Maraschino Cherries	Fancy Whole Red	16 oz	89¢

BEVERAGE SUGGESTIONS

Yuban Coffee	Ground (2-Lb $2.99)	1 Lb	$1.52
Sanka Instant Coffee		8 oz	$2.69
Folger's Coffee Crystals	(10 oz $2.69)	6 oz	$1.85
Safeway Preground Coffee	Bag	2 Lb	$2.43
Folger's Ground Coffee	(3-Lb $4.11)	2 Lb	$2.74
MJB Coffee	Ground (1-Lb $1.55) (3-Lb $3.93)	2 Lb	$2.74

SAVE ON FROZEN FOODS AT SAFEWAY!

Pumpkin or Mince Pie
Bel-air Deluxe Large Size
40 ounce
$1.39

Pie Shells
Bel-air 9 inch
2 Count
EXTRA VALUE
49¢

Bread
Bridgford Ready-to-Bake White Dough
3-16 oz. Loaves
SS 88¢

Holiday Ice Cream	Lucerne Egg Nog or Spumoni	½ Gal	$1.15
Lucerne Sherbet		Quart	65¢
Sara Lee Cheese Cake		17 oz	$1.49
Rich's Coffee Rich		15 oz	33¢
Sara Lee Croissant Rolls		5½ oz	$1.03
Pancake Batter	Kwik Make (Blueberry 59c)	16 oz	53¢
Jeno's Pizza Rolls	Great for hors d'oeuvres	6 oz	69¢
Asparagus Spears	Bel-air	8 oz	77¢
Green Beans	Birds Eye French with Almonds or Mushrooms (Peas/Mushrooms-10 oz 49c)	9 oz	49¢
C & W Petite Green Peas		15 oz	43¢

PHOTO REMINDERS

Sylvania Magicubes	Blue Dot 12 Flashes 3 Count		$1.69
Blue Dot Flashcubes	Sylvania 12 Flashes 3 Count		$1.03
Polaroid Film	Polacolor 2	Pack	$4.99
Polaroid Colorpak Film	No 88	Pack	$3.59
Kodak C135 Film	for Color Transparencies 20 Exposures	roll	$1.49
Kodak C110 Film	for Instant Load Pocket Cameras, 20 Exposures	roll	$1.49

BAKING NEEDS

S & W Mincemeat	Brandied	28 oz	$1.39
Karo Syrup	Red Label (Red 32 oz $1.07) (Blue Label 16 oz 51c)	16 oz	55¢
Fleischman's Yeast	Packet	3 pk	26¢
Upside-Down Cake Mix	Betty Crocker Pineapple	21½ oz	$1.03
Pillsbury Bread Mix		Pkg	85¢
Pumpkin Pie Mix	Libby's	30 oz	59¢

Kodak C126 Film
for Instant Load Cameras, 20 Exposures
roll $1.49

Nestle's Morsels
Semi-Sweet Chocolate
12 oz.
99¢

Items and prices in this ad are available November 19, 1975 thru November 26, 1975 at all Safeway Stores listed below:

There's A SAFEWAY Near You!

851 Brewster at Arguello, Redwood City
(L) 850 Woodside Road, Redwood City
(L) 1655 El Camino Real, San Mateo
100 Crystal Springs Center, San Mateo
(L) 860 No. Delaware, San Mateo
401 So. Norfolk, San Mateo
(L) Chestnut & Annette, So. San Francisco
(L) 1450 Howard Ave., Burlingame
(L) 2256 Westborough Blvd., So. S.F.
260 Washington, Colma
(L) 525 El Camino Real, Millbrae (B)
100 Skyrest Center, San Bruno
100 Pacific Heights, San Bruno
(L) 2100 Ralston Ave., Belmont
(L) 901 Emmett St. at 6th, Belmont
(L) 5550 Coast Highway, Pacifica
250 Fairmont Center, Pacifica (B)
(L) 1015 Terra Nova Blvd., Pacifica
(L) 1420 Southgate Ave., Daly City
1298 E. Hillsdale, Foster City
2630 Bayshore Blvd., San Francisco

(L) These Safeways have liquor depts.—(B) These have in-store bake shops

HAPPY THANKSGIVING

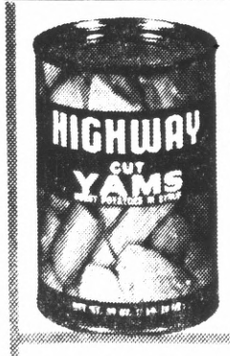

Cut Canned Yams

Highway, In Syrup **30 oz.**

EVERYDAY LOW PRICE

39¢

Kraft Marshmallows

Miniatures **10½ oz.** or Jets **10 oz.**

SUPER SAVER

BUY 3 SAVE 36¢

3 for 99¢

Onion Soup Mix

Lipton **2 Pack**

YOU SAVE 8¢

SUPER SAVER

49¢

Pitted Ripe Olives

Town House **6 oz.** LARGE

YOU SAVE 5¢

EXTRA VALUE

39¢

Mandarin Oranges

Town House, Segments

EVERYDAY LOW PRICE

11 OZ.

3 for 99¢

Dinner Napkins

Chiffon **60 Count**

YOU SAVE 8¢

SUPER SAVER

37¢

Edwards Coffee

Vacuum Packed

EVERYDAY LOW PRICE

2 Pound Can **$2.55**

Quart Sodas & Mixers

Cragmont (Plus Deposit)

EVERYDAY LOW PRICE

5 for $1

Clairol Final Net

Non-Aerosol Hair Spray

YOU SAVE 72¢

SUPER SAVER

$1.05 8 oz.

THANKSGIVING TURKEY PRICES NOW IN EFFECT AT SAFEWAY!

Manor House Grade A TOMS

Flash Frozen Under 23 Lbs. **Lb. 54¢**

Super Size Tom Turkeys — Manor House Frozen Over 24 Lbs. Lb. **65¢**

Young Hen Turkeys — Manor House Frozen All Sizes Lb. **57¢**

Fresh Turkeys

Safeway Brand-With Pop-Up Timers

Hens all sizes **69¢** Lb.

Toms Under 23 Lbs. Lb. **65¢**

U.S.D.A. Grade A

Canned Hams

Safeway Brand **5 Pound** (8 Lb. Tin ...$15.79) **$9.89**

Whole Fryers

Manor House, Other Frozen Brands **Lb. 49¢**

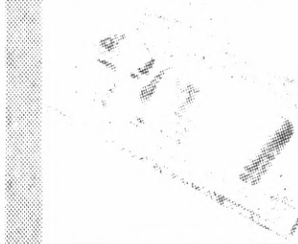

Sliced Bacon

Smok-A-Roma or Mississippi

(THICK SLICED **2** Lb. Pkg. $2.77) One Pound **$1.39**

Top Round Steak

Boneless Beef U.S.D.A. Choice Grade **Lb. $1.66**

Pork Spareribs

Frozen Fresh Thawed

Famous Oscar Mayer Brand **Lb. $1.19**

Beef Roasts

Boneless

Bottom Round, Rump or Cross Rib Your Choice **Lb. $1.49**

U.S.D.A. Choice Grade Beef

Captain's Choice Oysters	Fresh	10 oz	$1.29
Safeway Pork Sausage	Whole Hog Mild, Med. or Hot	12 oz	$1.39
Jimmy Dean Pork Sausage	Regular or Hot	12 oz	$1.39
California Shrimpmeat	Frozen Fresh Thawed	Lb	$2.99
Italian Style Sausage	Regular or Hot	Lb	$1.79
Beef Plus	T.M. Reg. A Blend of Ground Beef & Hydrated Textured Vegetable Protein	Lb	69¢
Pork Loin - Assorted Chops		Lb	$1.66
New Zealand Leg of Lamb	Frozen	Lb	$1.19
Pork Shoulder Blade Roast	Boneless	Lb	$1.69
Genuine Calf Liver	Frozen Fresh Thawed	Lb	$1.09
Safeway Turkey Breasts	Self Basting Frozen 4 to 8 Lbs	Lb	$1.29
Allan's Bun Busters		12 oz	88¢
Corned Beef	Safeway Bottom Round Boneless Shenson's Round Mild	Lb	$1.29
Hams	Royal Buffet Halves Boneless Farmer's "Hostess" Boneless 3 to 4 Lbs	Lb	$2.29

BONELESS BEEF RIB EYES

JUST THE TENDER HEART OF THE RIB

Rib Eye Steaks U.S.D.A. Choice Grade Beef LB. **$2.66**

RIB EYE ROASTS

U.S.D.A. Choice Grade Beef

Average Weight 3 to 5 pounds

A Gourmet Treat

Lb. $2.49

HOLIDAY HELPERS

Poultry Seasoning	Bell's	1 oz	31¢
Eagle Brand Milk	Sweetened Condensed	14 oz	68¢
Long Grain & Wild Rice	Uncle Ben's (Fast Cooking 6 oz 75¢)	6 oz	77¢
Stove Top Stuffing Mix		6 or 7 oz	59¢
Uncle Ben's Stuff'N Such		6 oz	53¢

Stuffing Mix Mrs. Wright's Cello Bag **7½ oz.** **47¢**

LIQUOR SELECTIONS

Seagram's 7	American Blended Whiskey 80 Proof	5th	$4.99
Old Crow Bourbon Whiskey	80 Proof	5th	$4.99
McNair's Scotch	Whisky 86 Proof (Cutty Sark $7.99)	5th	$5.29
Kavlana Vodka	80 Proof	½ Gal	$7.69
Bacardi Rum	80 Proof (St Elmo $3.69)	5th	$5.35

Brandy Fidelis 80 Proof 5th **$3.99**

PREMIUM WINES

Paul Masson	Emerald Dry Riesling	5th	$2.25
Chateau La Salle	Christian Brothers	5th	$2.25
Charles Krug	Chenin Blanc	5th	$2.75
Sebastiani Mt. Wine		5th	$1.59
Almaden Chablis	Mt. White	5th	$1.67
Mateus Rose	from Portugal	25 oz	$3.39
Champagne	or Cold Duck Maison Blanc	5th	$1.99

SAVE 10% On full cases of wine or liquor. Check your licensed Safeway for details.

THE PERFECT HOST

Charles Krug Chenin Blanc, 5th

Thanksgiving is the perfect occasion for Charles Krug Chenin Blanc. The dry, yet light and fruity qualities are enhancing to turkey or ham. A three hour chilling period is recommended before serving.

You can serve this wine with pride at $2.75 a fifth.

Since we're neighbors let's be friends

Your Express Checkstand Store...

WE WELCOME FOOD STAMP SHOPPERS

SAFEWAY

You can save time and money by shopping with The Times ads!

The Times is the preferred newspaper by more people in this area for shopping because it offers more advertising from more local merchants. Readers can shop and compare in the convenience of their own home.

- FOR GROCERY PRODUCTS
- FOR DRUGS & SUNDRIES
- FOR APPAREL & SHOES
- FOR HOME FURNISHINGS
- FOR TV & APPLIANCES
- FOR GARDEN SUPPLIES
- FOR LUMBER & HARDWARE
- FOR SPORTING GOODS
- FOR AUTOMOTIVE SUPPLIES

For all of your Shopping needs . . . you'll find The Times most helpful!

Help as Near as Phone Book

Consumerism Comes to County

Is "The Customer Is Never Right" a cornerstone of American business thinking?

A growing number of people seem to think so, and because they do, the number of organizations created to protect buyers is also growing.

Along came the Consumers Union and Consumers Reports with detailed product studies.

The "Whole Earth Catalog" which grew out of the counterculture of the 1960's, was heavy on product reports, individually signed and therefore more personally responsible.

Then came Ralph Nader, complaining about cars unsafe at any speed, and gross misrepresentation of product quality in all walks of economic life.

Now there are governmental and private consumer protection agencies by the score: Consumer Action, Citizens Action League, Consumer Advocates, Consumers' Union, and others.

In the San Mateo County telephone directory, the list of agencies dealing with various types of consumer complaints runs more than eight inches.

In the San Francisco County phone book, the list is over 12 inches.

On both lists, there is a number you can call if you have a complaint about telephone service or any other public utility.

There are numbers to call with questions or complaints about petroleum products, dog doctors, foods and beverages, cosmetics, chiropracters, collection agencies, advertising and agriculture.

Even these are apparently not enough.

On Thursday nights, members of the newly forming San Mateo County Chapter of Consumer Action meet in a second-floor office over the Millbrae Bowl.

These are some of the people who staged a "Lemonstration" of faulty cars along San Francisco's "auto row" on Nov. 8.

The achievements they are proudest of include winning a complete refund for a young man who bought a new car from an Oakland dealer, but was never able to get it to run right.

His car threw a rod, sputtered, lost its power steering and brakes. When he was given a "loaner" car during repair of his own, there were no headlights. Another loaner stalled in an intersection. Receiving no satisfaction from the dealer, the young man finally joined a Consumer Action complaint committee, which called upon the dealer after letters failed to bring results.

In the end, the dealer took back the faulty car, paid off the purchase loan, gave the young man a small refund, and cancelled the final bill for repairs.

(AP Laserphoto)

COMING TO SAN MATEO?

Across the country, consumer action groups are attacking merchants they claim are unresponsive to customer problems, in a variety of new ways. One is the mass demonstration, such as the Nov. 8 "Lemonstration" parade of faulty cars along San Francisco's auto row. Another technique is the direct customer-to-dealer assault such as this one by Candy Ermels, who began daily picketing of a Dallas dealership after requiring 35 separate servicings to her car since February.

In South San Francisco, Mrs. Ofelia Fraley complained of buying a color television set from a Serramonte shop in 1972, and never being able to get it to work properly. Consumer Action got her a $750 refund.

"Consumer Action of San Mateo will be the only local non-profit community group which actively works with consumers to get the job re-done, the money refunded, or the goods replaced," says Cecelia Leone, CA's founding representative in Millbrae.

Her group's favorite method is the direct approach aimed at unsatisfactory product, with local action by "Complaint Resolution Committees."

People with product squawks are invited to visit Consumer Action, she says, and to join complaint committees which make group visits to the dealer who supplied the unsatisfactory item.

While such committee action is not guaranteed to bring satisfactory results, it is said to be highly efficient in producing reaction from merchants who have refused to listen to individual dissatisfied customers.

A different approach, stemming from a different goal, is used by the Citizens Action League.

CAL operates out of an upstairs office at 33 N. B St., San Mateo.

Instead of individual complainants with specific economic injustices, said spokesman Ford Kanzler, CA is "a multi-issue, mass-based constituency."

Citizens Action League members are behind the current drive to require curbside posting of prices at gas stations.

They have been successful in a campaign to cause gas and light and water companies be legally required to provide "lifeline" service to even the poorest people.

A not-yet-successful campaign to establish child care centers has been waged with San Mateo County's Community College District.

A new attack is being made on savings and loan firms and their handling of tax monies deducted from mortgage payments.

These are "mass" issues, says Kanzler, with individual applications.

There is nothing more individual, he insists, than the property tax reductions which could result if savings and loan firms were required to pay to the cities and counties the interest earned on tax monies dedukted monthly but passed on quarterly or semi-annually.

Kanzler estimates that savings and loan companies in San Mateo County earn from $300,000 to $1 million per year, on interest from "tax impound accounts."

This money should benefit the property taxpayer, he says, not the money lender.

CAL also uses mass demonstration techniques, picketing, and committee-type visitations, as well as political action.

Their particular target in the tax impound fight is Home Savings and Loan Association, which Kanzler says is the largest mortgage holder among the savings and loan companies of this county.

He says Home has refused to provide information on how much money it earns from property tax payments it deducts, has been uncooperative, has been insulting, and has even called police.

Home Savings Branch Manager Keith Korporaal says his company and others are involved in a statewide class action lawsuit on this subject. The company refuses to disclose details of these accounts because to do so would jeopardize that legal action, he explains.

He says San Mateo County does not want the mortgage payment tax deductions forwarded monthly because of the tremendous increase in accounting cost that would result.

Korporaal said Home "does not insist" on these tax impound deductions in mortgages, but is required to include them on loans guaranteed by the FHA or the GI Bill or any loan on which over 90 per cent of the original mortgage price is put up as a loan.

He said Citizens Action League has had access to much of the information they have asked for, and has had the opportunity to speak with Executive Vice President Robert Jacobson in Los Angeles, the man in charge of loans.

Neither Home nor any other company, he says, makes mortgage loans except according to state regulations and these tax impound accounts come under those regulations.

He said police had been called during one Citizens Action League demonstration, because the number of demonstrators caused concern for the safety of passersby and regular customers.

Whatever the issues, these are the kinds of actions consumer groups find themselves getting into.

"The Better Business Bureau can't do anything unless the merchant cooperates," explains Cecelia Leone of Consumer's Action. "Their cooperation is strictly voluntary. "We find other methods of obtaining customer satisfaction."

New Pacemaker Used at Mills

By JOHN CURRY

Mrs. Anna McFadden, a 61-year-old bookkeeper who resides in Burlingame, discovered in late September that she had heart trouble.

But now, only five weeks after the trouble was diagnosed, Mrs. McFadden is talking about bowling again with her husband, James, and this week planned to go back to work at her job in San Carlos, where she is a secretary-bookkeeper in a one-person office.

Mrs. McFadden has had an electronic pacemaker implanted to prompt her heart to beat regularly. This not only is prolonging her life but has made her a regular visitor at Mills Hospital in San Mateo, where she is among the first in a new program of regular pacemaker performance checks.

The new pacemakers are expected to last about five years, more than twice as long as previous models and a major reason for the new service at Mills.

"We want people to achieve maximum use of their pacemakers before replacement is necessary, therefore a systematic evaluation of them over a long period is important," according to Dr. John Van Kirk, medical director of the Mills service.

This is the first such service offered between San Francisco and the Stanford Medical Center in Palo Alto, leading Mills Administrator Jon Baker to estimate that there are about 250 patients of staff physicians at Mills, Peninsula and Sequoia Hospitals who would benefit from the new service.

The average age of pacemaker patients in this area is 75 years, usually with slow heart rates or undetermined heart passage blockages. But there are a few young people with congenital heart blocks and some people of ages 40 to 60 who need permanent pacemakers after heart attacks, Baker said. With a pacemaker many older patients can live out their normal life spans even with complete heart blocks, he added.

It has made quite a difference to Mrs. McFadden and her husband, who himself recently retired from the sheet metal trade.

"It makes me feel secure," she said of her new pacemaker. "I didn't realize . . . when talking with my doctor that I had no pulse at times and no blood pressure when I was brought to the hospital at the end of September. I knew I kept passing out and was sick to my stomach," she said.

Now the McFaddens are joking about the impending family Christmas gathering.

"Our daughter's father-in-law has a pacemaker. In fact, he's had two. I'll probably have a hard time getting the floor to talk about mine," Mrs. McFadden said.

Pacemakers today weigh about a quarter-pound, are 2½ inches in diameter and about ⅞ of an inch thick and contain sophisticated micro-electronic circuitry, a battery power supply and special shielding.

These devices are implanted surgically in the chest area with a connected pacemaker electrode against the wall of one of the heart chambers. The system then provides electrical stimulation when needed to keep the heart beating.

Dr. Pickett Will Speak

Dr. George Pickett, county director of health and welfare, will speak to the annual meeting of the Planned Parenthood Association of San Mateo County at 7:30 p.m., Dec. 4, at the Villa Hotel.

Boat Builders, Owners All Part of SSF Marina

By BOB PETERSON

Driving down the winding, unimproved road, South San Francisco's Oyster Point Marina really is not that impressive.

The beach has no lure. Even if there were soft white sand, the water appears less than inviting for swimming.

Some of the brown-bag lunch crowd does find the area a welcome respite. They park along the beach, enjoying the solitude.

But the marina now days would seem a playground only for boat enthusiasts.

Leroy Wood, for example, found the site to be perfect for boat building.

And what a craft he constructed. It's 46 feet long, has a 13-foot beam and displaces 44,000 pounds. This sailboat, with a diesel auxiliary, is made of concrete.

Wood, who put down the boards which would shape the structure in 1969, recently launced his handiwork and now docks it at San Francisco's Pier 42.

"I'm not exactly the world's most stable person," said the 52-year-old Wood. He lives with his wife Lois on the boat. "I'm a sailor," said the man who also works for a San Francisco bakery.

Wood said Oyster Point is "sort of my home harbor." He's been an associate member of the Yacht Club since 1964 and before that was a full-time member.

When Wood began construction of his concrete boat, which took 96 sacks of sand and 48 sacks of cement, plus some reinforcing steel, there were no other boats in the immediate area.

Now, there are fenced off sections where small and large craft are dry-docked because of berth space limitations.

"Things built up all around me," recalls Wood, who, incidentally, "paid rent" for use of the Marina space.

He had a frustrating experience in launching his craft. The crane being used to get the huge boat into the water inadvertently dropped it on a rock. Result: there was a tiny slow leak.

"It was nothing serious," said Wood. "Once I found it, which was most difficult, it only took an hour or so to repair. It was more of a nuisance uisance thing."

Wood, who is now outfitting his six-year project in San Francisco, represents one part of present life at the marina.

Capt. Grey Burns represents another.

Through the locked gate and down the ramp past sail and motor boats of all shapes and sizes, the single diesel engine cabin cruiser Amiable bobs rhythmically.

"She's named after my wife. I'm grouchy," said Burns in a reference to his alleged disposition. Burns passes well as the stereotype of the pleasure craft owner. But he is, in many respects, atypical.

Burns, who lives at 607 Hickey Blvd., Pacifica, "a few hundred yards from the South San Francisco boundary," recently retired from the Merchant Marine after 43 years at sea. He's been the skipper of ships of all sizes and is a licensed first class pilot for New York harbor.

"Very few people have had as much command of as many any ships as I have," he said in a non-braggadocio tone. "And I'm not wealthy," added Burns to allay some commonly held beliefs that to be a boat owner one must have a lot of money. "Most boat owners are not wealthy people," he said.

Burns, his wife Bernice and their Siamese cat named Robinson Crusoe, recently returned from a pleasure trip to Ketchikan, Alaska.

"The cat got sicker than a dog," grinned the 63-year-old veteran sailor about the feline's plight. "He aged tremendously." The trio spent only three days (at night) off the boat during the three-month trip, he said. At one point, said Burns, the cat jumped for the dock—and missed it.

Burns has been a member of the South San Francisco Yacht Club for some 10 years. He likes it for the many boating activities, and has been an instructor on public education courses on boating.

The marina always will be a joy to Burns, and other small craft boat captains with lesser credentials. It's doubtful the Woods in the future, however, will be able to find a vacant spot to build a boat.

Because right now wheels (not necessarily of the boaters flywheel variety) are churning to bring about a $6 million improvement to the marina.

When completed, hopefully in three years, the area will be a recreational facility for all—boat owners, sun worshipers or fishermen — to enjoy.

Planned is a park-like atmosphere, complete with bike paths and picnic areas, an expanded beach restaurants, specialty shops, a fishing pier and dry-dock storage.

The city already has been granted a $1.2 million loan (at 4½ percent interest) from the State Department of Navigation and Ocean Development (DNOD) for the first phase of the planned three-phase development. Another $2 million will be sought in 1976-77 and $2.8 million more in 1977-78.

At a special study session recently the City Council nodded approval for the city staff to proceed with a contract to hire the firm of Daniel, Mann, Johnson and Mendenhall for preparation of plans and specifications for the rehabilitation and additions to the marina.

According to Park and Recreation Director Dick Milkovich, the city's choice of an architectural and planning firm must be approved by the state before ratificatiion by the council.

Milkovich said he anticipated no problems and indicated he would be coming before the council at its second meeting in November to finalize the contract so work can begin.

Before construction, however, necessary permits must be obtained from the Army Corps of Engineers, Regional Water Quality Control Board, Bay Conservation and Development Commission and the state Lands Commission.

According to Milkovich, the planned improvements already are three months behind schedule. He said topographic and hydrographic surveys must be made of the area, as well as a boundary survey.

Phase I calls for the dredging of the existing and proposed marina area, replacement of the existing and installation of a new breakwater facility, providing new roads and parking areas, installing utilities, creating access to piers and berths and construction of the fishing pier.

In Phase II, work will begin on new berths, construction of restrooms and the harbor master building, landscaping, installation of walkways, street furniture and picnic facilities.

During the third phase existing berths will be removed, maintenance dredging will be completed and the old berths will be replaced. There will be reconstruction of the existing parking areas and beach modification.

Completion date for the project is May 1, 1978.

(Dornlas Photo)

SKIPPER

Capt. Grey Burns sits at the wheel of his cabin cruiser.

BRAND NAME SHOPPING

AS ADVERTISED IN TUESDAY OR WEDNESDAY'S SAN MATEO TIMES

JOLLY TIME POP CORN — Jolly Time is crispy tasty every time at low cost.

WEIGHT WATCHERS FROZEN DINNERS — Store coupon

WRIGLEY'S GUM — Get Wrigley's gum in the handy Plen-T-Pak.

FLAV R PAC FROZEN STRAWBERRIES — Sweet and juicy

FLAV R PAC FROZEN WHOLE KERNEL CORN — Milky sweet kernels

MOREHOUSE MUSTARD — Get more with Morehouse

SUPER DECAFFEINATED COFFEE—Introducing a great, new decaffeinated instant coffee

YUBAN COFFEE — Store coupon

CRISCO OIL — Store coupon — Fry practically grease free

SNOW'S CHOWDERS — Store coupons — The chowder lover's chowder

BRIDGFORD BREAD — Bake a Thanksgiving treat

RAGU SPAGHETTI SAUCE — Store coupon

CHARMIN TISSUE — Store coupon

CLIP AND REDEEM MONEY-SAVING COUPONS

The Times

Times-Post Want Ads

San Mateo 1080 South Amphlett Blvd. 348-4444
San Bruno 205 West Angus Avenue 589-1234
Redwood City 723 Middlefield Rd 369-1791

"Where more San Mateo County Want Ads are published than in any other newspaper"

EASY AD FINDER

WHERE TO LOOK FOR WANT ADS

ANNOUNCEMENTS	100 to 199
AUTOMOTIVE	900 to 940
SEA AIRCRAFT	800 to 899
EMPLOYMENT	200 to 299
FINANCIAL	600 to 699
FOR SALE	400 to 499
REAL ESTATE	700 to 799
RECREATION	300 to 399
RENTALS	500 to 599

TIMES CLASSIFIED
SAN BRUNO HERALD
RECORDER/PROGRESS
COASTSIDE CHRONICLE
THE POST

ADVERTISING RATES AND INFORMATION
Effective Jan. 1, 1975.
Cost Per Line Per Issue
(3-line minimum)

	3 to 9 Lines*	More than 11 Lines*
1 issue	$1.06	93
2 to 4 issues	$ .90	.77
5 to 8 issues	$ .72	.63
9 to 15 issues	$ .64	.56

*10 line ad billed at 11 line rate

Each issue of The Post and San Bruno Publications will be considered as consecutive insertions and must be taken to qualify for consecutive insertion rate. San Bruno newspapers are published Wednesday and Saturday. The Post is published Wednesday.

ACCEPTABILITY:
The Times reserves the right to reject, censor and properly classify any advertisement.

THE FIRST WORD of each 8 point type ad will be spelled out. Abbreviations will be accepted on the first word in 12 point or larger type lines. However, any ad that does not begin with an alphabetical character will not be in alphabetical sequence.

DEADLINE: Classified advertising must be placed by 3:00 p.m. day preceding publication, Monday through Friday, 12 noon Saturday for Monday's publication and 48 hours preceding holidays.

ERRORS: No responsibility is assumed by publisher for errors in any advertisement covered by order, nor for the omission of any advertisement in whole or in part, nor for failure to comply with the placement of advertising as ordered either as to frequency or volume. In no event shall publisher be liable for special damages or consequential damages even if it has been notified of the possibility of such damages.

Errors in published advertisements must be reported immediately, and if done, publisher will publish an appropriate correction and where publisher deems it necessary a rerun of the advertisement as corrected, if in publisher's judgment the error substantially varies the meaning of the advertisement as ordered. Such corrections will be made only as to those advertisements which are ordered for one insertion, and as to the first insertion only when ordered for more than one insertion.

GENERAL INFORMATION
Rate cards and circulation figures are available upon request. For more detailed information on credit, mechanical requirements, deadlines, cancellations, and additional rates please contact your nearest office for a rate card.

San Bruno	589-1234
Redwood City	369-1791
San Mateo	348-4444

100—NOTICES

101—Lodge Notices

San Mateo Toastmaster
CLUB NO. 191
Meets each Tuesday 7:30 p.m.
Fidelity Savings & Loan
11 E. Third
San Mateo
to practice public speaking. Men 18 and over invited to visit and participate.
Jim Murray, Pres.
342-4628

SAN MATEO LODGE
No. 226 F.&A.M.
Tilton Ave.
At Ellsworth
Meets every Thursday
7:30 p.m.
Sojourning Masons are welcome
George K. Dress
Worshipful Master
345-5391
Harry F. Haines, Secretary
341-5253

BURLINGAME LODGE
No. 400 F.&A.M.
Masonic Temple
Park Rd. and Howard Ave.
Meets Tuesday - 7:30 p.m. Sojourning Masons are welcome
Richard P. Quadri
Worshipful Master
Walter C. Krutman, P.M.
Secretary
Ofc. 347-4778
Res. 368-0516

141—Funeral Directors

Patterson & O'Connell
FUNERAL HOME
San Mateo—345-8585

145—Personals

MAN financially solvent wishes to meet lady of same for purpose of travel and share in business. Reply Ad #408, The Times, P.O. Box 5400, S.M. 94402.

CHERYL BRANDEBERRY: I lost your phone No. Please call me, 527-0728 in Santa Rosa. (signed) Lyn.

TO PLACE YOUR WANT AD
PHONE DIRECT LINE
San Mateo 348-4444
San Bruno 589-1234

145—Personals

PARENTS, are your children getting you down? We're here to help. Free telephone counseling. Parental Stress Line, 573-9300 betw. 1-5 pm wkdays.

BODY conditioning and massage. Men and women. Help in back problems. Sinus, headaches, tension. Call 347-0462. 10 a.m. to 8 p.m. Monday thru Saturday. William Larsen, M.T.

KWON'S HEALTH SPA
Sauna — Rock Steam — Jacuzzi pool. Oriental and Swedish Massage. 20 E. Third Ave., San Mateo. 347-7918

GILLESPIE CHARTER in Burlingame. Small Groups our Specialty. For information Call 342-0721 Eves + weekends.

MODELS needed for free hair cuts. Tues. and Wed. eve. Hobbit Hair Designs, 1620 El Camino, S.M. 574-4433.

MISS LOU'S studio, steam, sauna, massage for men and women. 1380 Old Bayshore, Burl. Suite 219, 347-8102.

DOMESTIC Problems. Wadell Polygraph (lie detector) 1050 Broadway, Burlingame, 347-4148 for appt.

AUTO INSURANCE
Lower Rates — All Risk
343-3336 or 755-7594

Leona, Spiritual Psychic
Help and advice on all affairs. Menlo Park. 325-9448.

CARD READER born gifted. Names, dates and facts. Results guar. 752-7065 S.F.

SLENDERIZATION w/outdeprivation. No diet or pills. Free demo — 344-2923.

CHAR, I lost your phone no. please call me, collect, met you Nov. 7. 626-5001 Lou.

IF SPORTS ARE NOT YOUR FIELD, sell unused equipment quickly with a Classified Ad 348-4444

161—Lost & Found

PLEASE my 8 mo. old Shep. Mala. means everything to me. REWARD PLEASE HELP 343-3940.

FOUND — Loving gray kitten, female about 4 mos. old. S.M. Village on Hillsdale 2-3 weeks ago. Coleman, 342-7078.

LOST: Schnauzer, male. Vic. Hayne/Black Mtn., Hillsboro. Red collar, lic. tag, ans. to "J C". Call 347-5818.

LOST or missing: Samoyed, fem., no collar. Vic. San Carlos. Reward. 591-5804.

LOST: Cat, black/white, long hair. Hayward Park area. Reward. 574-0974 eves.

FOUND: San Mateo 2 pairs men's new trousers. Call 583-3189.

FOUND: Dog, long tail, male, mature, no tags. Belmont 591-1214.

LOST: Man's diamond Masonic ring. Reward. Call 593-9481.

200—EMPLOYMENT

CENTURY 21 Real Estate Schools. Prepare for State exams. $75. Start today. Call 788-2121.

213—Agencies

OUT OF WORK? DESIRE A CHANGE? Call Us!
DECCA AGENCY 326-8830
299 Calif. Ave., Palo Alto

221—Help Wanted

A MERRY CHRISTMAS IS assured from excellent earnings selling Watkins. Avg. $2-$5 hourly from start. Dept. 10, Watkins Products, Inc., Winona, Minnesota 55987.

ACCOUNTANT
Semi-Sr. San Mateo CPA firm has opening for staff accountant. CPA or candidate. Young, rapidly growing firm. Salary open. 348-8282.

SHOP WITH WANT ADS

221—Help Wanted

ACCOUNTING
It's that time of year again. We need people in all phases of accounting, from bookkeeping (full charge) to 10-key operators. Come in and register for temporary work now.
MANPOWER, INC.
480 S. Ellsworth, SM 342-2700
equal opportunity employer m.f.

ACCOUNTING CLERK
Growing mfg. co. needs general ofc. clerk. Prefer someone with experience 10-key adding mach., typing and filing. Future job will be in data processing dept. Call 871-6166 Comptroller.

ACCOUNTING Clerk. Exp. in handling cash. Knowledge of 10-key nec., part time position. Sat. thru Wed. For appt. call KELLY MOORE PAINT CO., 592-8337 aft. 1 p.m. Mon. thru Thurs. E.O.E. M/F.

ACCOUNTS REC CLERK
Experience on NCR posting machine. Light typing. Salary open. Call Susanne, 341-7758.

Accounts, Receptionist
In Foster City. St. $500-$550. Good typist + figure apt. Phone personality important. 573-7200. Austin Agency, 581 Foster City Blvd., F.C.

Administrative Manager-Controller
Accounting, collections, heavy office management. Supervision of 15. Fast growing industrial distributor $2 million-plus. Mid-Peninsula $15,000-$20,000. Call (415) 591-1923.

IF YOU HAVE A MUSICAL INSTRUMENT TO SELL, get fast results with a Classified Ad. Dial 348-4444, 589-1234 369-1791

221—Help Wanted

ADMINISTRATIVE Trnee. $11.5K up. Natl. co. needs strong sales personality for mgmt. prog. Call Jackie, 347-2181, Grand Snelling & Snelling Agency, 4 W. 4th Ave., S.M.

ADMINISTRATIVE $675
FIGURE APTITUDE
Mary Hall 573-3300 ROMARK
Agency 2015 Pioneer Ct. SM

AGENCY 342-3201
ANNE WHEELER
Original Owner Since 1950
Branch Mgr., finan. $14,000
Operations Officer ..... To $800
Dental Recept. ..... To $625
Legal Secretary ..... To $850
Corp. payroll, exp. ..... To $800
Sales ..... $775+
Sales, furn., exp. $750
Secretary, SH $750
Secretary, finance $750
Loan Processor ..... To $750
General Office ..... To $750
Sales Retail ..... $700+
Recvbls. credit ..... To $700
Sales Retail $650
Typist, heavy ..... To $650
Gen. Office, SH ..... To $600
Secty. recpt. SH ..... To $575
Mgmt. Trne., Office $550
Rest. Mgr. Trne ..... $140 wk
Cook ..... $3 hr
Sales ..... To $3 hr
Fee and No Fee Jobs
100 Benjamin Franklin Ct., SM
Behind San Francisco Federal Savings & Loan

AGENCY
✓ CHECK THESE LOCAL PENINSULA JOBS
(Immediate Openings)
✓ SR. RECORDS CLK. To $750
Supervise—Negotiate fee
✓ ORDER DESK $600
Exp. No fee
✓ LEGAL TRAINEE $600
1 yr. exp. No fee
✓ MKTG. SECTY ..... Up $700
S-hand. Negotiate fee
✓ SALES REP., Car + ... $16K
Chem. Bkgrnd. No Fee
✓ F.C. BOOKKPR. $750-$850
Aid Contr.; Negot. Fee
✓ ENGRG. SECTY ..... to $745
Supv. Dept. No fee
✓ TYPIST, Mag. II $750
SMto. Split & Repay
✓ PAYROLL CLK ..... to $750
All Phases. Neg. Fee
(Partial Listing)
MARJORIE TRUITT
Agency
"Highly Personalized"
231 2nd Ave., 2nd Floor
San Mateo — Ph. 343-4501

AMBITIOUS?
Retain the security of your present employment while building your income. Let us show you how you may improve your standard of living in your spare time. Substantial earnings potential in educational sales direct to parents and educators. For local intvw. call 349-4724.

APARTMENT MANAGER
14 unit deluxe security bldg. Top RWC location. Adults, no pets, no pool. Low vacancy factor, light duties. Couple (1 non-working). Bondable, references. Reply The TIMES AD #405, P.O. Box 5400, S.M. 94402 or 593-0418 eves.

Apartment Asst. Mgr.
Strong mature couple needed to assist in managing 50 units in S.M. Maintenance qualified. 341-4031.

APARTMENT MANAGER. Couple for quiet 18 units, Belmont. Reply The Times, Ad #400, P.O. Box 5400, S.M. 94402.

APARTMENT MANAGER couple. Full time. No collections. Pleasant owner. Days 348-7001.

APARTMENT MANAGERS. Exper. couple for large complex on coast. Good salary and apt. 344-6652.

APARTMENT MANAGER, lite duty, 20 units, Burl., mature couple, salary, all free apt. Call 5-9 p.m. 697-5248.

APPLIANCE SERVICE MAN
Exp. nec. R. Strait Appliance
2240 El Camino S.M. 349-2190

APT MANAGER. Maintenance San Mateo, 14 units. Good area. Rental allowance. No children or pets. 342-0881.

APT. MANAGER NEEDED for Deluxe security building, 24 units. Free apt. or salary. Prefer couple. Light maintenance. Call 366-0555.

ASSEMBLER, Electronic
Experienced lead assembler to work on electronic imaging equip. Must be familiar with both analog and digital devices. Must be able to work schematics, wiring diagrams and mechanical drawings to perform board assembly, harnessing and light mechanical assembly. Salary range $4 to $5 per hr. depending on qualifications. Co. presently located in Mt. View, but moving to San Carlos early next year. QUANTEX CORP. 965-9446.

ASSISTANT CONTROLLER
A challenging opportunity with a national leasing company based in Burlingame. Responsible for daily activities of office personnel, accounting data, financial statements, customer contact. B.A. degree and 5 years supervisory experience are minimum requirements. If you are qualified in these areas call 692-6770 EOE.

PLACE YOUR WANT ADS NOW!

221—Help Wanted

ASSISTANT MANAGER
Person wanted. To assist manager in appliance sales. Opportunity $195 per week. Call 573-8023.

Athletic PR. & Sales
STUDENTS assist non-profit athletic organization 4-8 p.m. Mon-Fri. 10-4 Sat. Salary + bonus. Crew mgr. also needed. Call 327-0410 12-9 p.m.

ATTENDANT $520
TOOL CRIB
Call Beth 573-3300 ROMARK
Agency, 2015 Pioneer Ct. SM

AUTO body shop foreman. Full-time foreman for Peninsula Buick dealer with large body shop. Experience as working body man or painter desirable, but not required. Permanent position, better than average income, advancement possibilities, full fringes and good working conditions. Call Bob Griesa, Putnam Buick Inc., 342-4321 for appointment.

AUTO DMV Clerk to $700, expd. all areas DMV work! BRUCE AGENCY, 347-1002, 919 So. El Camino, S.M.

AUTO Gen. office to $700. Dealership exp. a must! BRUCE AGENCY, 347-1002, 919 So. El Camino, S.M.

AUTO SALES
This is it! On the job training, gd. basic pay, comm. + bonus incentive plan, new co. car, med. ins. + dental, pd. vacation. Call Mr. Tinsley, 348-3234, Ethan Allen Agency, 100 S. Ellsworth, SM.

BABYSITTER. My So. S.F. home. Mon. thru Fri. 2 preschool children. Ref. 873-1411.

BABYSITTER, my San Mateo home, full time, 345-0510.

BANK SECRETARY
Full time. Experienced. THE BANK OF CALIFORNIA, San Carlos office. An equal opportunity employer. 591-8221.

BARTENDER for private club. Weekends only. Long hours. Experienced, outgoing people only. Call Ron Dorfman at 347-6730 or 841-7639 for appt.

BEAUTICIAN with some following, pt. or full time. Burl. area. vac. pd. 344-2982.

BEAUTICIAN, following, pref., but not essential for busy Burlingame shop. 344-7700.

BEAUTY OPERATOR, asst. to stylist, part time, guaranteed salary. Mr. B Beauty Salon, 591-9591.

Beginner Secretary
Fee paid. $600. Just out of school acceptable. Type 55 + SH. Lovely office with benefits. 573-7200. Austin Agency, 581 Foster City Blvd., F.C. Also fee jobs.

Bkkpr/Friday
To $800. Hvy. bkkpg. trial balance, type 45, variety. Sunset Employment Agency, 1505 El Camino, Brl. 347-9807, 656 El Camino, SC 593-8241, 343 El Camino, SSF 873-5330.

BOOKKEEPING/CLERK
Excellent career opportunity with well-established San Mateo firm. Individual selected will have a light bookkeeping background, enjoy accurate, detail work, be a good typist and be able to handle the public.

Position offers excellent starting salary and fringe benefit program. Phone 348-4371 between 10:00 a.m. and 1:00 p.m. for a discussion.

BOOKKEEPER To $800
Employer needs person with a good understanding of accounting theory for this position. Mary Hall 573-3300 ROMARK Agency, 2015 Pioneer Ct. SM.

Bookkeeper Part-Time
Full charge gal. Exp. mature. 2 days monthly in San Mateo, flexible hrs. Reply The Times Ad #412, P.O. Box 5400, S.M. 94402.

BOOKKEEPER to $9000. Strong accounting bkgrd. a must! Responsible spot. Call Elaine, 347-2181, Grand Snelling & Snelling Agency, 4 W. 4th Ave., S.M.

BOOKKEEPER to $7200. Basic bkpg. skills will land this! Xlnt. benefits. Call Michele, 347-2181, Grand Snelling & Snelling Agency, 4 W. 4th Ave., S.M.

BOOKKEEPER F/C to $12,000. S.F. loc. Supvsr. 15, assist. w/personnel. Prefer ov/30. BRUCE AGENCY, 347-1002, 919 So. El Camino, S.M.

BOOKKEEPER, fee paid for conscientious person. Much variety. Call Carol, 348-3111, APA Agency, 520 El Camino, S.M. Also fee.

BOOKKEEPER Secretary pt. time. Must be expd. Good starting salary. Reply The Times, Ad #420, P.O. Box 5400, S.M. 94402.

BOOKKEEPER position. Accounts payable, accounts receivable. Manufacturing firm. 588-9086.

Sell musical instruments with a Times Want Ad!

221—Help Wanted

BUDGET & TAX ASSISTANT
Challenging position with lots of variety. Working with assist. treasurer on corporate budgets and taxes. Individual should have 2 yrs. accounting exper. and 2 yrs. college with emphasis in accounting. $750+. Excellent benefits and nice surroundings. WADSWORTH PUBLISHING CO. INC. Belmont. E.O.E. Call 592-1300 for appointment.

BUYER EXPEDITOR to $18K. Deg. w/3 yrs. exp. purchase of capital plant equipment. BRUCE AGENCY, 347-1002, 919 So. El Camino, S.M.

Buyer's Secty—No S/H
Handle phones, some fig. wk., typing for Dept. Mgr. To $585. Call Dorthi Frost, 344-6395, San Mateo Employment Agency, 441 So. El Camino, S.M.

CASHIER, experienced. Avail. any hours. Apply at Walgreen's, 2238 Westborough, So. San Francisco.

CLAIMS PROCESSOR $490
WILL TRAIN
Joyce 573-3300 ROMARK
Agency 2015 Pioneer Ct. SM

CLERICAL position open immediately to handle documentation for import/export of integrated circuits and watch modules. Knowledge of letters of credit and bank entires essential. Gen. accounting procedures required for invoicing. Typing 60 wpm. Good starting salary and benefits. Apply in person to Interlek, 400 S. El Camino, suite 1250, San Mateo or call 348-8222 for appt.

CLERICAL wanted for office in Burlingame. Order dept. exper. + typing skills req. Company benefits. 692-5386 for appt.

CLERICAL
CHRISTMAS
6 Weeks Away!
We need secretaries, general office, typists and file clerks. Let Manpower show you a better way to earn your Christmas money. Come in and register for temporary work now.
MANPOWER, INC.
480 S. Ellsworth, SM 342-2700
equal opportunity employer m.f.

CLERK TYPIST
Redwood City Co. needs good typing skills for interesting office. 364-7000.

CLERK. Full and part-time graveyard. Indian Rock Dairy, 711-137 Manor Dr., Pacifica. 355-6667 8-5.

CLERK P/T swing, grave yard. 711-137 Manor Dr. Pacifica. 355-6667 8-5.

COLLECTOR retail or collection agcy. exp. To $750 up on exp. Management Services Agency, 1842 El Camino, Burl. 342-9441.

COLLEGE STUDENT Live in, Hillsborough. Lite hskpng., babysitting. 342-3302.

COMPANION, live in, lite hskeeping, cooking. Hillsdale home. 574-1297 eves.

Computer Opr. Trnee
To $8320. Co. will train gd. typist to run mini computer. Knowl. of 10-key helpful. Split fee. 871-9755, GATEWAY Snelling & Snelling Agency, 220 E. Grand, SSF.

COOK and beer tender needed. Daytime. Full time, part time. Apply VILLAGE HOST PIZZA, Bayhill Shopping Center, San Bruno. 871-9666.

COOKS — Full and part time. LUV'S RESTAURANT, Downtown S.M. 38 E. 4th Ave. Apply 9-11 a.m. or aft. 2 p.m.

CORPORATE CREDIT Trnee to $900. Reimb. fee. Business type degree. Career oppty. BRUCE AGENCY, 347-1002, 919 So. El Camino, S.M.

COST ENGINEER to $29,000. 5 yrs. exp. cost engineering, prefer exp. in construction. BRUCE AGENCY, 347-1002, 919 So. El Camino, S.M.

COUNTER woman, over 21, full or pt. time. Apply Steaks Unique Rest., Tanforan Park Shop. Cntr., San Bruno.

Couple, middle-aged
Experienced, to manage and maintain large Peninsula apartment. $750 + 1 bdrm. apt. 435-3294.

CREW MANAGER
Athletic PR Sales. Personable, responsible w/large car or van. Wkdays 4-8pm Sat. 10-4pm. 327-0410 1-9pm.

CUSTODIAN, PART-TIME 7 p.m. to 11 p.m., $3.80 hr. starting, plus fringe benefits. Application deadline Nov. 26. No exp. nec. BRISBANE SCHOOL DIST. 467-0550.

Customer Service
Heavy phones, type 45 wpm. Work well on own potential. Sunset Employment Agency, 1505 El Camino, Brl. 347-9807, 656 El Camino, SC 593-8241, 343 El Camino, SSF 873-5330.

CUSTOMER SERVICE
FULL TIME earn $12,000 yr. PART TIME earn $100 wk. FULLER BRUSH CO. 697-5647.

CUSTOMER service. Office experience. Phones, typing, able to take and process orders. 593-8284.

DENTAL Assist needed now. 4 hand dentistry. X-Ray lic. Salary open. 4½ day week. 692-2548.

Results With Want Ads

221—Help Wanted

DENTAL assistant, exper. pref. Chairside and backup. Tues. thru Sat. Half Moon Bay. Call 726-2156.

DENTAL ASSISTANT Millbrae area. X-Rays. Exp. nec. Call 697-9405.

DENTAL ASSISTANT for busy Ortho. office. Expd. pref. Call 592-3111.

DENTAL asst., chairside. Experienced. Serramonte. Call 755-4050.

DENTAL receptionist. Exper. pref., should have chairside and X-ray exper. Gd. oppor. in pleasant No. Penin. office for right person. Call 588-1997.

DENTAL recep. assistant, exper. X-ray certificate. Daly City 342-3316 after 6 p.m.

DIRECTOR OF PUBLIC WORKS/CITY ENGINEER. Half Moon Bay, "pop. 5,500." Sal. $20,400-$24,000. Dep. on qual. New Pos. Calif. Reg. Civil Engr. and 5 yrs. exp. incl. 3 yrs. muni. Sanitary exp. des. Resume to City Mngr., 501 Main St., Half Moon Bay, CA 94019. Closing Date Dec. 1, 1975.

DISTRICT Sales Mgr. to $18K. Nat'l Co. offers unltd. career oppty. + xlnt. benefits. Call M.J., 347-2181, Grand Snelling & Snelling Agency, 4 W. 4th Ave., S.M.

DOMESTIC HELP
Hskpr/child care, live in or out $450
Housekeeper, drive, live in or out $500
Cook/hskpr, live in $450
DOMESTIC HELP DIV.
San Mateo Employment Agency
441 S. El Camino, 343-5691

Driver
To $12,000. Class 1 lic. with clean record! Will be doing local fuel deliveries. Exp. in this area helpful. Split fee. 871-9755 GATEWAY Snelling & Snelling Agency, 220 E. Grand, SSF.

EDP Secretary
Fee paid. St. $650 to $750. Type 65, dictaphone and/or SH, speedwriting. 573-7200, Austin Agency, 581 Foster City Blvd., F.C. Also fee jobs.

EXCITING PART TIME OPPORTUNITY
Prestige company in air treatment systems is seeking 5 people to work evenings in newly opened store in San Mateo Area.
NO EXPERIENCE NECESSARY
Must be honest, sincere, and responsible. Availability minimum 3 evenings per week 6-9 p.m. Salary $75 per week or profit sharing plan. Call evenings only for appointment, 347-8271.

Exec. Secretary
To $750. Type 65 dictaphone potential lots of variety. Sunset Employment Agency, 1505 El Camino, Brl. 347-9807, 656 El Camino, SC 593-8241, 343 El Camino, SSF 873-5330.

EXECUTIVE Secty. to $9000. Good typing and S-H needed to help Pres. and V.P. Call Elaine 347-2181, Grand Snelling & Snelling Agency, 4 W. 4th Ave., S.M.

FEMALE to live-in and care for elderly Italian lady. Sal., room, board. 755-4527.

FIELD Rep. $7800 up. Train for mgmt. w/major co. Lite business exp. a plus. Call M.J. 347-2181, Grand Snelling & Snelling Agency, 4 W. 4th Ave., S.M.

Field Service Tech
To $8300. Some electrical and electronic bkgd. desirable. Should be able to read prints and trouble shoot. Co. car. Split fee 871-9755 GATEWAY Snelling & Snelling Agency, 220 E. Grand, SSF.

FIGURE clerk, fast 10 key touch. S.M. on bus lines. St. $575. Management Services Agency, 1842 El Camino, Burl. 342-9441.

FINANCIAL Secty. Position requires intelligent person capable of working with minimum supervision. Must have good typing, incl. statistical and SH skills. Good salary and benefits. Exc. loc. Free parking. Hrs. 8-4:30. Contact Rip Goble, 348-3400, Alumax Mill Products, 400 So. El Camino, S.M. EOE.

Financial Asst. To $13K
Local firm needs degree in acctg. or finance. 2 yrs. working exp. in credit, cash flow or finance. Lite EDP exposure helpful. Serv-All Employment Agency, 1515 El Camino, San Mateo, 349-8151 or San Bruno 589-0315.

GENERAL INSURANCE AGENCY in Burlingame needs all around office worker. Typing nec. but not S.H. Salary open. 342-9461.

General Office
No fee. To $585. Type 60 acc. 10 key one year exp. Also fee. Sunset Employment Agency, 1505 El Camino, Brl. 347-9807, 656 El Camino, SC 593-8241, 343 El Camino, SSF 873-5330.

GENERAL Office st. to $700. Hvy. phones, typing, excell. co. paid benefits. Call Pam, 348-3111, APA Agency, 520 El Camino, S.M.

GENERAL Office Clerk, permanent, part time, type 40 wpm, good at figures. No parking problem. Call 467-3520 between 1 p.m. and 4 p.m.

FAR OUT MUSIC AT WAY IN PRICES! Check the Times Want Ads today!

221—Help Wanted

GENERAL Office Clerk, permanent, full time, type 40 wpm, good at figures. No parking problem. Call 467-3520 between 1 p.m. and 4 p.m.

GENERAL OFFICE $550
ENJOY PHONES?
Joyce 573-3300 ROMARK
Agency 2015 Pioneer Ct. SM

GENERAL OFFICE $430
BEGINNER'S GEM
Mary Hall 573-3300 ROMARK
Agency 2015 Pioneer Ct. SM

GIRL FRIDAY
Well established insurance agency. No ins. exper. required. Many benefits. Write qualifications. The Times, Ad No. 411, P.O. Box 5400, S.M. 94402.

GROUND Hostess at the airport. Type 50, lite SH or SW. Swing shift. Excell. benefits including travel. $555. (2118) SOUTH CITY EMPLOYMENT AGENCY, 139 Mitchell Ave., SSF, 588-2487.

HAIRDRESSER
Must be expd. in setting and blow drying. MR. J'S, 342-4186.

HAIRDRESSER for Los Prados shopping center. Contact Rose, 341-3738.

HAIRDRESSER, exper. some following desirable 3 da. wk. 588-9810, 583-3420.

HAIRDRESSER, full or part time, in Burlingame shop. Call 348-9664.

HOLIDAY DEMOS. Assignments now being made for cosmetics and small appliances. Free training classes. Olsten Services, 1815 El Camino, Burlingame, 342-7232, EOE.

HOME Health aides, home makers, part-time, on call basis. Visiting Nursing Assoc., San Mateo, 573-2336 for interview.

HOSTESSES, day and nite shifts, PT. WAITRESS, days, PT. BOOKKEEPER, PT. Mon-Fri. Apply in person: Reubens, 3025 Clearview Way, San Mateo.

HOUSEKEEPER P/T, 15 to 18 hours wk. Own transportation. Private home, good salary. Excel. references. 349-2165 betw. 9:30 a.m. and 5.

HOUSEKEEPER, live in Mature person. Must have exp., refs. Hillsborough. 788-6777.

HOUSEWORK part time, prefer one day wk. Japanese speaking OK. D.C. 992-1082 aft. 6.

HOUSEWORK, mornings, own transp. 342-9999 or 342-0060.

HOUSEWORK, mature woman, experienced, refs., own trans. Aft. 5 p.m. 871-7116, S.B.

INSURANCE coordinator to $7800. Fee pd. Type 50 phones. Fee jobs also. Call Michele, 347-2181, Grand Snelling & Snelling Agency, 4 W. 4th Ave., S.M.

INSURANCE inspector, experienced. San Mateo County. No typing, car allowance. 937-5611, George P. Bolotoff, Inc.

INSURANCE
CASUALTY RATER
Experienced Casualty Rater needed in San Mateo office of the Ohio Casualty Insurance Co. Contact Mr. Hart at 348-0330.

JANITOR—Man for housecleaning co. Exp. or will train 25-40 yrs. old. Must have car and be reliable. Days and Sat. 851-0356.

Jr. Secretary
Entry level promotable person, good typing/SH 80. Sunset Employment Agency, 1505 El Camino, Brl. 347-9807, 656 El Camino, SC 593-8241, 343 El Camino, SSF 873-5330.

KEY DISC SUPERVISOR
EXPERIENCED
Permanent seasonal (Dec.-April). Supervisory position available in San Mateo with one of nation's largest computor processors of tax returns. Call Unitax 348-3414.

KEY DISC SUPERVISORS - LEAD

EXPERIENCED, SEASONAL, 5 TO 6 MONTHS. TRAINING SKILLS, FLEXIBLE DAYS AND HOURS, ABILITY TO WORK WEEKENDS AND HOLIDAYS WHEN REQUIRED.

APPLY: PERSONNEL OFFICE
9:30-3 p.m.

COMPUTAX CORP.
1575 Adrian Rd., Burl.
An equal opportunity employer

KEYPUNCH P/T, 3 days wk. graveyard shift. $521.25 + 8% nite diff. Must know 129. Stable bkgnd. (2097) SOUTH CITY Employment Agency, 139 Mitchell Ave., SSF, 588-2487.

LABORERS. Strong laborers needed for various temporary jobs. EOE. No fee. 692-3822. ADIA INTERIM SERVICES, 35 El Camino, Millbrae.

LADIES earn salary plus bonus working from your home. Ph. solicit usable household items no longer needed for United Cerebral Palsy. 593-6554.

LEGAL Sec. trainee. $600. Neg. fee. Good typist.
HILLSDALE
Employment Agency 574-3991
2279 El Camino, San Mateo

IF YOU NEED SOME EXTRA MONEY, sell some extra things with Classified Ads.

ACOUSTIC CEILING

PIONEER SPRAY ACOUSTIC
B of A-Mastercharge. Painting, int./ext. texture. Full guar. Free est. 334-3910.

O'HARA CEILINGS
ACOUSTICAL TEXTURE
755-5588

ACOUSTIC Sprayed Ceiling
FREE Glitter. Lic. 290222. 593-3528 or 345-4252.

ADDITIONS/CARPENTRY

CUSTOM CABINETS. All styles. New, remod., repair kitchen cab. Formica. Reas. Free est. No job too small. 345-0633.

INSIDE/Outside additions. Carpentry, fences, patios, decks, kitchens, baths. Painting. Free est. 592-3204.

A-1 Carpentry. Lic. 206238. Bonded, remodeling, repairs of all kinds. 697-2666.

CARPENTRY work, all kinds. Doors, formica, cabinets, security locks, etc. 344-8241.

CARPENTRY-ROOFING. 20 yrs. exp. Small or large. Call Gene 583-7740.

CARPENTRY — Remodeling — Repairs. Lic. 214164. Call 697-3012.

BUILDERS/REMODELING

F. TESTA, Gen'l. Contr.
Cus. homes/Add Remod. Lic. #299045. Free Est. 365-0643.

ICKLER CONSTRUCTION
Commercial—Residential
Remodeling 573-9666

Foundations—Framing
Specialists. Builders Framing Service. 345-2274.

ADD-A-ROOM
REMODELING REPAIRS
Jim Thorne 343-1230

R. J. PATTERSON 697-7506. Gen. contractor. Lic., ins. Remodeling, additions, decks.

CARPETS

RENT A STEAMEX
Carpet cleaning machine. Save $$$. Call 341-2933.

LINOLEUM, carpet, and tile. Installation. Lic. 309205. 755-4914 or 826-3414.

ASPHALT/BRICK/CONCRETE

PAVING. Driveways, Parking Lots, Seal Coating, Patios. Residential comm. Free est. 343-7811, 344-4089.

SEAL Coating, resurfacing, asphalt patching—driveways, parking lots. Free Est. 16 yrs. exp. 365-1020.

368-5206 FREE ESTIMATES
CEMENT WORK — PATIOS
SIDEWALKS — DRIVEWAYS

BRICK, BLOCK, STONE
Patios, retain. wall, frplcs. Free estimates. 591-7123.

PATIOS, driveways, alleyways. Redwood fences, brick+block work. Free est. 586-2723.

CEMENT WORK, walls, patios, driveways, redwood fences. Reas. Free est. 589-0203.

ALL types concrete: patios, driveways, sidewalks. Call 347-9518, eves 573-7633.

ELECTRICIAN

WIRING. All types outlets. Service changes. Remodel., Additions. Free est. 574-5161.

FURNITURE STRIPPING

FURNITURE STRIPPING — we strip with care all antique, contemporary, wood, metal furniture. Free estimates, pick up and delivery. 349-5418.

GARDENING/LANDSCAPING

348-1274
Maint., clean-up, all gardening serv., new lawn. Exp. Japanese gardener. Reas. rates.

JAPANESE Gardeners. Gardening, clean up and general maintenance. For estimates call after 6 p.m. 349-6609.

COMPLETE landscaping. Service from A to Z. Sprinklers, fences, lawns. State contr. lic. No. 280167. 342-5156.

LANDSCAPE CONTRACTOR. Lawns, gravel, deck, planting, relandscape. Lic. #311877. Yoshi, 341-4287.

Experienced Gardening
Clean-up. Planting. Pruning. Maintenance. Call 349-1824.

MAINTENANCE 342-4530
Exp. Japanese clean-up, complete job, reas. rate, free est.

GARDENER. Call 573-1945. Maintenance, clean-up, weeding, pruning. All services.

LARRY'S Gardening. Satisfaction guaranteed. Free Estimate. 589-7858.

GARDENING, clean up garages, yards. All services. Reas. rates. 591-7434 aft. 3.

HANDYMAN

EL CAMINO Handyman. Home repairs, fencing, painting, plumbing, remod., elec. Free est. 341-5271, 348-2238.

HANDYMAN All types of home repairs-maint. Guar. work at a right price. 343-1641.

HAULING

HAULING and GARAGE CLEANUP. TREE CUTTING. COLLEGE BOY NEEDS WORK. RELIABLE! 692-2624.

CLEAN basements, attics, etc. Hauling, moving. Call Wess anytime 347-1861.

HAVE PICKUP TRUCK — WILL HAUL. Call Ready Robert, 345-0702.

MISCELLANEOUS SERVICES

POWER WASH
I will power wash and hot wax. W/prof. equip. Reas. rates. Mobile homes, houses, truck fleets or what have you. 343-1641.

PROBLEMS?
in business. Mgmnt., sales, service, security. Call 341-8614. Consultants.

PAINTING/PAPER HANGING

PAPERHANGING and painting. Reasonable, 40 years exp. H. L. Knecht, 589-1927. Before 9 am or evenings.

STANLEY NEDWICK & SON
QUALITY PAINTING
347-0234, 341-7689

HANS GELBRICH
Intr., Extr. Lic. 225296. Ins. Prof. Work. 591-8809.

PAINTING/PAPER HANGING

PIPER PAINTING CO.
Quality Work Guaranteed.
Free Estimates
349-1474
28 YEARS EXPERIENCE

'PETE THE PAINTER'
Interior — Exterior
Free est. Work Guaranteed
Phone 355-5775

High Quality—Low Prices
Interior-Exterior
FREE ESTIMATES 349-8881

HERMAN JUNGE
Paper hanging, painting. Expert work, low cost. 20 yrs. exp. No. 164683, 697-4332.

DOMONIC'S
Painting. Serv. 20 yrs. exp. Free est., reas. 341-3005.

PLUMBING

ABC PLUMBING and Heating. Install and repair. Sewer-drain cleaning. Radiant heat a specialty. LOW RATES. Licensed contractor. 573-6018.

QUALITY PLUMBING—LOW RATES. Licensed, bonded. Heat, remodel, alterations. GUARANTEED. 593-4464.

LICENSED PLUMBER
FREE ESTIMATES
Al Sieg

221—Help Wanted

EMPLOYMENT

Serv-All Employment Agency, Inc.

3 LOCATIONS

1515 El Camino, San Mateo 349-8151

292 El Camino, San Bruno 589-0315

705 Veterans Blvd., Redwood City 365-3222

IMMEDIATE TOP PENINSULA POSITIONS

DMV CLERK, lite type. New and used autos $600
CLERK TYPIST, stable wk bkgnd., type 50. Hvy. pub. cntct $600
FACTORY Wrks. Co. w/trn prntg/insptg. 9pm-5:30am ... $2.25 hr
PERSON FRIDAY w/train on Sycor. mach. A/P A/R $575
SECURITY CLK. w/train fast typist. S.F. loc. ..... To $600
CLAIMS CLERK, type 50. Mature attitude ..... To $500
BUYER'S SECTY (2). Type 60, no SH, some stat. type ... To $585
MAG CARD TRNE. Type 50, w/train dicta. or MTST exp. ... $575
EXEC. SECTY., work for President, type, SH ..... To $800
SECTY. plush local ofc., type 60, SH 80+, lt. stat. type To $750
LEGAL SECTY., some legal exp. Lt. SH, type 50+ ..... To $800
EXEC. SECTY to Gen. Mgr. SH 80, type 60, fig. apt. ... To $900
PAYROLL ADMIN. exp. in automated payroll, gen. ledger To $750
NCR OPR. Posting, A/R, NCR or Burroughs exp. ..... To $650
BOOKKEEPER Gen. Ofc., type 50, A/P, A/R, payroll ... To $700
COMPUTER OPR. 2 yrs. exp. 360-40 ..... To $750
KEYPUNCH 029/059/129. Days $600
FINANCIAL ASST. Acctg. or finance grad. 2 yrs. exp. ... To $13K
SHOE SALES, train for Mgr., excell. advancement ..... $775+
SHIPPING CLK. Forklift, inventory control, gd. fig apt. .. To $606

Serving Peninsula Since 1951

LEGAL Secretary, full time, in Millbrae law office. Mm. 5 yrs. exper. Write The Times, Ad #421, P.O. Box 5400, S.M. 94402.

LEGAL SECRETARY To $800
VERY ALIVE
573-3300 ROMARK AGENCY
2015 Pioneer Ct., S.M.

LEGAL Secretary. General law, bookkeeping, good skills. Sal. commen. w/exp. 345-7975.

LEGAL secty. to $10,800. Gnrl. practice exp. Fee pd. S/H nec. Fee jobs also. Call Michele 347-2181 Grand Snelling & Snelling Agency, 4 W. 4th Ave., S.M.

LIGHT assembly. Full time. Starting pay $2.50 hr. Call 348-3475.

Like to Work W/People?
LIKE FLEXIBLE HOURS?
If you have experience in PTA, Scouting, Church or Sunday School work, teaching or club and community work, and like meeting people, you may qualify for a position full or part-time. Please call for local interview. 349-4723.

LVN OR RN, P.M. SHIFT
Supervisory capacity. Call between hrs. 9 a.m. and 11 a.m. only. 583-7768.

MAG CARD II Operator, law office exper. required. Ph. 328-6561 for appointment.

MANAGEMENT TRAINEE
$200 per wk. salary and expenses during limited school period when qualified. Mgmt. positions now open in Bay Area. Excellent earnings — opportunity while learning all aspects of managing factory branch outlet, how our products are sold and how to teach others, etc. Sales rep jobs are also available. Phone 573-8023, 9-11 a.m. only.

MANAGEMENT TRAINEE
Large national co. seeks mgmt. trainee, fast promotion for aggressive people. Call btwn. 8-6. 589-0936.

MANAGER
SAVINGS & LOAN
Progressive Bay area firm offers exceptional opportunity to head branch office. Requires experienced, sales-oriented person. Excellent salary and working conditions. Top benefits incl. profit sharing, medical, dental and life ins. Write The Times, Ad #410, P.O. Box 5400, S.M. 94402 or call Mr. Rife, Bell Savings & Loan Association 4-5 p.m. weekdays at 697-8497. All replies held in strict confidence. An equal opportunity employer.

MANY JOBS AVAILABLE — TASK FORCE Car nec. No Fee. EOE. Belmont 592-2900; San Bruno 871-7577.

MEDICAL Secretary for 3 Internists. Person w/good secretarial skills, busy phones, recent Medicare and Medical billing experience. Typing min. 55 wpm, some transcription exp. preferred. 347-0063.

MEN, WOMEN, HOUSEWIVES
STUDENTS
FOR LIGHT DELIVERY
OR INSIDE SALES
for light delivery job must have neat appearance and own car. Pleasant working conditions. Full or P.T. Salary and commission. Apply in person 10 am sharp Mr. Cash, 346 El Cam., S. Carlos.

MICROFILM records specialist, exp. all phases microfilm processing system. Burl. Negotiate fee. To $750. Management Services Agency, 1842 El Camino, Burl. 342-9441.

MICROWAVE TECH $1040
Maintenance Background
Mary Hall 573-3300 ROMARK Agency, 2015 Pioneer Ct. SM

MINI computer and general office Bookkeeping and typing knowledge needed. S.S.F. loc. Resume only. Ad No. 422, The Times, P.O. Box 5400, S.M. 94402.

MOTEL Maid middle-aged pref. Must speak English and Spanish. Phone for interview. 368-1495.

MOTHER'S helper. Live in. Hillsborough. References. 347-6293.

NEWSPAPER SALES SUPERVISOR. Trained sales crew of young people in San Bruno needs adult supervisor. Work evenings, Saturdays, and holidays going door to door. No delivery, no collections. Need insured van, wagon or large car. Guarantee and draw during training period. International company with career advancement. Call Mr. Bozarth, 591-5006 or 364-8193.

IF SPORTS ARE NOT YOUR FIELD, sell unused equipment quickly with a Classified Ad 348-4444

NITE AUDITOR
NCR 4200 Experienced.
HILLSDALE INN
477 E. Hillsdale, S.M.

NITE SHIFT MANAGER
11 p.m. to 7 a.m. in the San Mateo area. Apply in person at Stop & Go, 505 California Dr., Burlingame or call 347-8430 for information.

NURSE RN or LVN night shift. Hillsdale Manor, 2883 So. Norfolk, S.M.

NURSE AIDES
PM and night relief. Burlingame Conv. Hospital, 1012 El Camino, 343-3661.

NURSE Aides, RNs, LVNs. Reliable, experienced. Flexible scheduling. No fee. Homemakers Upjohn, 364-0161, ext. 1.

NURSE RN WEEKENDS
Small convalescent hospital. Call 342-1622.

Nurse RN
For convalescent hospital
Call 343-3377 eves.

NURSE. RN, 2 midnight shifts per week. Millbrae Serra Conv. Hosp. 697-8386.

NURSE, RN's. Part time for P.M. shift. I.C.U. all shifts. Call Moss Beach Hospital, 728-5521.

NURSE. Geriatric RN or LVN for PM shift in convalescent hospital in Burlingame. Call 697-1865 for appmt.

NURSES
If you are a licensed reg. nurse interested in a full or part time positon, we need RNs for PM and midnight shifts — LVNs, all shifts. For intvw. appmt. 349-2165.

NURSE'S AIDE. Immed. opening. Small convalescent hospital. San Mateo. 342-1622.

NURSING
RN'S
FULL TIME/PART TIME
POSITIONS AVAILABLE
For experienced RN'S. All Shifts. Apply Personnel Dept.
MILLS MEMORIAL HOSPITAL
100 So. San Mateo Dr.
San Mateo
342-8111, Ext. 306

OFFICE duties, varied P.T. Sales office, Foster City. Call 574-2591.

OPERATIONS MGR.
Expd. manager with electronic engineering background is needed to organize and manage production, procurement, document control, facilities, and related activities for a small but growing Co. building sophisticated electronic imaging equip. Attractive salary, incentive and opportunity for growth. Co. is presently in Mt. View, but will move to San Carlos early next year. Send resume in confidence to Paul Mengers, QUANTEX CORP., 2330 Old Middlefield Way, Mt. View, Ca. 94043.

ORDER Desk Clk. to $8400. Busy sales ofc. needs customer service, typing exp. Call Elaine 347-2181, Grand Snelling & Snelling Agency, 4 W. 4th Ave., S.M.

ORDER desk/general office $600 to st. Busy spot for outgoing person. Call Pam 348-3111, APA Agency, 520 El Camino, S.M. Also fee.

PART time people needed with background and interest in working with handicapped children. Transportation reqd. No Fee. Homemakers Upjohn 364-0161.

PART time keypunch operator day shift, 2 yrs. exper. minimum 589-6043.

PART-TIME ONLY
SERVICE SALES
Need several sharp men to help me in my small appliance business of air treatment equipment, 4 eves. per week + Sat. 10 to 2 or 5 eves. $2.20 guaranteed salary or profit sharing program. For intvw. call 591-0371.

PAYROLL Clk. to $9000. Basic bkkpg. skills and payroll exp. needed for xlnt. co. Call Elaine 347-2181, Grand Snelling & Snelling Agency, 4 W. 4th Ave., S.M.

Payroll—No. Penin.
Key spot for accur. typist w/payroll exper. $750. Call Dorthi Frost, 344-6395, San Mateo Employment Agency, 441 So. El Camino, S.M.

EARLY BIRDS
get the
WANT AD
bargains!

Personnel Secty
To $9600. Fee pd.! Will assist VP and Gen'l Mgr. in all phases of personnel admin. Must be self starter and able to supervise. Pos. offers great personal growth. 871-9755 GATEWAY Snelling & Snelling Agency, 220 E. Grand, SSF. Also fee.

Personnel Secretary
To $850. Good steno skills. Admin. duties/interviewing.
Sunset Employment Agency
1505 El Camino, Brl. 347-9807
656 El Camino, SC 593-8241
343 El Camino, SSF 873-5330

Piping Engineer
BS required with 5 to 8 years board design experience, process piping. Salary very competitive. Excellent fringes. Send resume to The Times Ad #384 P.O. Box 5400, S.M. 94402.

PRODUCTION work for reliable, efficient, healthy person at Dydee Wash, So. San Francisco 589-8148 for appointment, interview.

PROOFREADER
For nationwide lithographic printer located on Peninsula. Must have strong background in English fundamentals — spelling, grammar, and punctuation. Please send resume to Times Ad #418, P.O. Box 5400, San Mateo, 94402.
equal opportunity employer m/f

R.E. Licensee. For Rental Office. Salary + Comm. Will train. 364-7272.

R.E. SALES
TROTTER REALTY
is interviewing new or expd. sales persons for our 3rd Peninsula office opening soon in Burl. Residential and income divisions, top commission split. Comprehensive training program. Positions also avail. in our So. S.F. and Millbrae offices. Call for a confidential interview. Mr. Monozon or Mr. Gianetto, 697-0860.

REAL Estate Trainee. Unique opportunity to learn all phases of the real estate profession, full or part-time. Complete company sales and pre-licensing training provided through large network of Bay Area offices. For appmt. call 408-736-3800. Sales Comm.

REAL Estate investment counselor. Salary or comm. Also sales person needed. Call 326-4242.

RECEPTIONIST SECY.
Growing international co. needs your typing, SH skills. Exc. benefits. Call 348-3234 Mrs. Sharmer, Ethan Allen Agency, 100 S. Ellsworth, SM.

RECEPTIONIST/typist. PT, temp. exper. Openings in Pacifica, Daly City, San Bruno. Resume to: Reynolds Tax Service, 1308 Bayshore Hwy., Suite 130, Burl. 94010.

RECEPTIONIST $525. Travel Co. Must type.
HILLSDALE
Employment Agency 574-3991
2279 El Camino, San Mateo

RECEPTIONIST $700 to st. Fee pd. Excell. skills and super phone voice a must. Call Chris 348-3111, APA Agency, 520 El Camino, S.M. Also fee.

RECEPTIONIST Secty., bkkpr., typ., s/h reqd., good sal. 5-day wk. Call 726-4414.

Record Keeper $563
Good phone manner/type 45
Busy spot. Great potential
Sunset Employment Agency
1505 El Camino, Brl. 347-9807
656 El Camino, SC 593-8241
343 El Camino, SSF 873-5330

RESTAURANT: sandwich-salad makers, fry cooks, dishwasher. 871-7172 bet. 6-8 p.m.

ROUTE delivery work, (stick shift), for healthy, mature, responsible person familiar with bay area. 589-8148 for appointment, interview.

Sales Engineer
To $15,000. Deg. in Chem. Engineering desirable. Local territ. Some bkgd. in pollution control or waste treatment helpful. 871-9755 GATEWAY Snelling & Snelling Agency, 220 E. Grand, SSF.

SALES Furniture exp. Some decorating ability. Reply Ad #419, The Times, PO Box 5400, SM 94402.

SALES REP. Major nat'l. health and services company is looking for an aggressive individual to sell its billing service to businesses in the Bay area. Cold calling and referrals. Send resume in confidence to Donald Martin, PO Box 2008, So. San Francisco 94080.

Sales
Representative
San Francisco Peninsula Printing firm has opening for sales representative. Facilities include complete offset printing plant. Printing sales background required. Excellent benefits.
Send detailed resume to: Personnel Mgr., P.O. Box 5400, San Mateo, CA 94402.

SALES REP
Stationary supply know-how? Exp. in sales? Then you're the individual we need! Salary + comm. Call 348-3234 Mrs. Knight, Ethan Allen Agency, 100 S. Ellsworth, SM.

FOR CARS that get you places, check the Classified Ads now!

SALES RETAIL
SALESPEOPLE
Seek full-time sales people to work retail automobile parts stores in the San Francisco and Peninsula areas. Some retail selling experience is necessary. Must be bondable. Starting hourly wage $4.97 progression thereafter based on length of service. Excellent fringe benefits are provided pursuant to union agreements. Please telephone personnel supervisor Wed., between 4-5 p.m. 344-3668, 344-3669.

SALES secty. to $9000. Well known co. needs top skills. Type 60 & S.H 80. Call Michele 347-2181, Grand Snelling & Snelling Agency, 4 W. 4th Ave., S.M.

SALES, hardware exper. Saturdays, Sundays. Call btwn. 8 and 10 a.m. 588-5550.

SALES, Real Estate
Several openings for new salespeople. Excellent opportunity with sales training. Call now for appointment. WESTERN Realty, 348-0700.

SALES. AVON'S new earnings plan means you make more money. Sell guaranteed world famous product$1s, many at new low prices. 343-0942.

SALES. Sales bkgd. req. Will train in animal care and supplies. Some nites and weekend work. $150 wk. (2136). SOUTH CITY Employment Agency, 139 Mitchell Ave., SSF. 588-2487.

SALES-COMMISSION
Immediate openings in major appliances, furniture and drapery interior decorating depts. Experienced. Excell. company benefits. Apply in person, Montgomery Ward, 1700 So. Delaware, S.M. EOE.

SALES
ALLIED REALTY
Attention New Licensees!
Opening for aggressive salesmen. Extensive training program. Many leads. "School rebate." Very active office. For confidential interview call Mr. Mitchell at 341-8716.

SALES
CORRESPONDENT
If you are a good typist, enjoy telephone contact with customers, and have an outgoing personality, you'll find this inside sales desk position both challenging and rewarding. For more information
Call: (415) 573-7722
Mr. Howard Pink
District Sales Manager
AMP
Special Industries
411 Borel Ave.
San Mateo, CA 94402
Equal Opport. Employer m/f

SALES
MUTUAL OF OMAHA
Leads furn. w/train. Immed. earnings. 349-5505. Mr. Kleberg. Equal opp. empl. M/F.

SALESPERSON for shoe repair shop. Tues.-Sat. 8:30-5:30. 593-5445.

SALESPERSON. Retail sporting goods/clothing. Exp. nec. Full/pt. time. 347-9059.

SALES
WANTED IMMEDIATELY
I need the best sales oriented business person in the San Mateo area for an excellent key position as director of public relations for a fast growing national warehouse corp.
Applicant must be enthusiastic, look sharp, be analytical and have an appreciation for good record keeping.
We offer a substantial base salary, monthly bonus, car allowance, and company pd. medical & Dental program plus additional fringe benefits. If you are interested in a secure future with personal growth potential, and you are 35 to 50 yrs old, please mail your resume today to The Times, Ad#423 PO Box 5400 S.M. 94402

SALES—REAL ESTATE
$30,000 UP
Should present no problem to aggressive, hard working real estate licensee.
DOLPHIN REAL ESTATE OFFERS
7 offices
training program
investment program
future advancement
insurance program
escrow dept.
Call our San Bruno office 871-0811. Ask for John Doyle.

SEAMSTRESS, exp. Sports wear. S.M. Piece work. 8-4 weekdays. 341-1549.

SECRETARIAL position. Western TV Cable. S.H. desired. typing. Spanish. $500-$550 mo. Call 583-9484.

SECRETARY for professional educational association. Variety of duties. S/H exper. necessary. Starting salary, $691/mo. 692-4300. Mrs. Noble, equal opportunity affirmative action employer.

Secretary $825
No fee. Self-starter needed. Good with people. Also fee.
Sunset Employment Agency
1505 El Camino, Brl. 347-9807
656 El Camino, SC 593-8241
343 El Camino, SSF 873-5330

SECRETARY $700 to start. Busy office looking for flexible person with top skills. Fee paid. Call Chris, 348-3111, APA Agency, 520 El Camino, S.M. Also fee.

SECRETARY Gen. Office Tmee. To $650. Type 60, SH 60. Lite work bkgd. Excell. bnfts. Parking (2090). SOUTH CITY Employment Agency, 139 Mitchell Ave., SSF. 588-2487.

Let Want Ads Help You

SECRETARY to $700 fee pd. Exciting job, marketing dept. Benefits +. Also fee. BRUCE AGENCY 347-1002, 919 So. El Camino, SM.

SECRETARY Immed. opening in San Mateo Securities Organization. Typing, S/H and varied duties. 574-8800.

SECRETARY 1 girl office in San Mateo. Typing, shorthand, and light filing. Start $650. 348-8116.

SECRETARY with accounting skills to work in accounting department and to do secretarial work 343-5106.

SECRETARY for Presbyterian Church, S.M., S/H nec. Payroll, some bkpg. 341-1911.

SECRETARY
Growing well estab. S.S.F. printer needs person for secretarial duties and assist in general office work. Reqs. 70 wpm typing and 100 wpm S/H. Exp. w/dictaphone helpful. Prefer some exp. in accounting. Send resume or call 871-4848, 11 a.m. to 1 p.m., Mon. thru Fri. Bee Line, Inc., 1409 San Mateo Ave., S.S.F. 94080.

SECRETARY
National food Manufacturer located in San Mateo. Exc. S/H and typing skills. Gen. office background, figure aptitude. Exc. fringe benefits, 37½ hr. work week. E.O.E. Reply The Times, Ad $#414, P.O. Box 5400, SM 94402.

SECRETARY To $750
FASHION INDUSTRY
EMPLOYEE DISCOUNT
Mary Hall 573-3300 ROMARK Agency 2015 Pioneer Ct. SM

SECRETARY $700
TAKE CHARGE
Joyce 573-3300 ROMARK Agency 2015 Pioneer Ct. SM

SECRETARY/D.P. To $750. Neg. fee. Casual, easy going ofc.
HILLSDALE
Employment Agency 574-3991
2279 El Camino, San Mateo

SECRETARY Exec. To $8400. Nat'l. firm pays our fee. Co. pd. benefits, advancement. Call Carol 348-3111, APA Agency, 520 El Camino, S.M. Also fee.

Secty to Prod. Mgr.
Good on phones? Prod. Mgr. seeks exper. secty. $700. Call Dorthi, 344-6395, San Mateo Employment Agency, 441 So. El Camino, S.M.

Secty-Cultural Grp.
Interesting public contact pos. Phones, typing, S.H. $600. Call Nancy Reid, 344-6395, San Mateo Employment Agency, 441 So. El Camino, S.M.

Secty-San Mateo
Variety and challenge. Gd. skills req. to assist Mgr. Excell. hours. $650 up. Call Nancy, 344-6395, San Mateo Employment Agency, 441 So. El Camino, S.M.

Secty/Swing Shift
$7500 fee pd.! Hours 4 to 11 PM. Accur. typing, no SH. Exlnt. bnfts. Call Marie James 871-9755 GATEWAY Snelling & Snelling Agency, 220 E. Grand, SSF. Also fee.

SERVICE Station Salesman. Exp. only. Apply in person between 10 a.m. and 4 p.m. Mon. thru Fri. 300 So. Airport, South S.F.

SERVICE station mechanic. Full time. Excellent wages + comm. 343-6411.

Service WRITER $800+
Our client seeks sales-oriented mechanically inclined individual. They offer commission program in addition to salary. Rush! Call Beth 573-3300, ROMARK Agency 2015 Pioneer Ct., S.M.

STOCKER $502
ZLECTRONICS
WILL TRAIN
Call Beth 573-3300 ROMARK Agency 2015 Pioneer Ct., S.M.

STUDENT or young single. Rm. and board in exchg. for lite hskpg. on your schedule. Call 341-5369 aft. 6 pm. except Tues. and Thurs.

STUDENTS 13 to 16
Receive $30 to $60 per week for participating in fund raising drive. Supervision, counseling, and activity program provided. Leave name and number at 467-8400 or call 285-9916 after 9 P.M.

TAX ACCOUNTANT
An excellent opportunity with a national leasing company based in Burlingame. 2 years experience and BA degree required. Call Mr. Wong at 692-6770 for an appointment. EOE

TAX ACCOUNTANT to $20,500. Acctng. + LLM deg. Industrial or Manufacturing exp.! BRUCE AGENCY 347-1002, 919 So. El Camino, SM.

TECHNICIAN to $10.4K. Local service co. needs expd. and industrious person NOW! Call Jackie 347-2181, Grand Snelling & Snelling Agency, 4 W. 4th Ave., S.M.

TELEPHONE RECEPTIONIST SECRETARY for Burlingame-based leasing company. Experience with dictating equipment and automatic typewriter 65 wpm. Call Mrs. Shymanski at 692-6770 for appointment. EOE

TELEPHONE SALES
Firefighters date tickets, good deal, pleasant working conditions, commissions paid daily. Apply in person, 346 El Camino, San Carlos, 10 a.m. sharp or call 591-6908. See Mr. Cash.

TELLER, experienced only. Full time with benefits. Bank of California, 770 Marshall St., Redwood City. Equal opportunity employer.

READ Times Want Ads

TYPIST for export documentation for fast-paced nite shift. Accurate typing essential. 348-5131.

TYPISTS — WORK WITH
WESTERN
TEMPORARY SERVICES
Hillsdale Mall 341-3411

TYPISTS
DAILY JOBS/GOOD PAY
CERTIFIED TEMPORARIES
365 El Camino, Near Hillcrest
Millbrae, 692-3511

TYPISTS
NEED EXTRA
CHRISTMAS MONEY?
We have numerous general office and manuscript typing jobs available right now. Work before the holiday season and make extra spending money. Come in today.
Call "KELLY GIRL"
490 El Cam., Bel. 593-1038
121 El Cam., Millb. 692-0380
Palo Alto office 346-0290

UNUSUAL opportunity for unusual people. Tired of a 9-5 job and need to make over $200 a week? Our youth organization needs counsellors to supervise small groups of youth in door-to-door fund-raising drive and activities. Car or van necessary. Call 467-8400 between 10-1.

UTILITY worker. 5 day week, benefits. Training pay $2.50 hr. Dydee Wash, So. San Francisco 589-8148 for appointment, interview.

VETERINARY asst., exper. Send resume, no phone calls. Foster City Pet Hospital.

Warehouse Supv.
To $14M. 2 yrs. supervisory bkgd. hvy. lifting future.
Sunset Employment Agency
1505 El Camino, Brl. 347-9807
656 El Camino, SC 593-8241
343 El Camino, SSF 873-5330

WOMAN to live in or out. Care of elderly lady. Experienced. 697-6397.

Car-Lin Personnel Serv.
400 S. El Camino, S.M.
Suite 810 347-3056

ALL JOBS 100% FREE
Cost Accountant ..... To $14,000
S&L Branch mgr. Super fantastic Co. ..... $1000+
Exec. Sec. S.H. Stat. reports for financial VP ..... To $800
Legal Secty ..... To $800
Medical secty. local. Medicare forms ..... To $600
EOE Clerk Typist ..... To $600
Teller, exp'd ..... $500+
P.T. secty. local ..... $3.50 hr.

231—Employment Wanted

EXPERIENCED Scand. hskpr. w/refs 2 /8 hrs/days open $30 ea. 366-5511 after 5.

NURSING care, private duty by LVN wanted. Best references. 344-8154.

PLUMBER, complete maint., Mondays only. After 5:30 p.m. call 344-9917.

READ Times Want Ads

300—RECREATION

311—Child Care Services

BABYSITTER 20 yr. lic. home has 2 openings for boy or girl Age 2-5. 345-7664.

400—FOR SALE

411—Action Ads

ACTION ADS
ONLY $4.00 for 2 lines for 4 times, maximum total value $100. Advertise merchandise selling or wanted to buy, $100 or less total value.
$5.60 for 3 lines for 4 times, maximum total value $150.
Advertise merchandise selling or wanted to buy, $150 or less total value.
Multiple items accepted. Price of articles must be included in ad. Commercial ads not accepted. No refunds or cancellations.

ACACIA wood desk, beautiful. $75, small desk, $25; sgle bed, $15. 573-9386.

BICYCLE boys' 10 speed Schwinn $45. 341-3060.

BICYCLE 3 spd. Hercules AMF, xclnt cond. $60. 588-5667.

BICYCLE, New, unused. Man's Centurion. 10-spd. $125. Call 349-0388.

BLACK vinyl couch $35; single mattress $10. 341-4352.

BUNK bed set, white $75. 355-6406.

CARPETS (3) 11x15 $45, 9x12 $30, 7x10 $25. 583-1880.

COLOR TV $50; Sofa $20; Gas stove $50. Call 347-6807.

CUDDLY Min. Poodle, black, 5 mo., loves child., reg. shots, male, $75. 593-1932.

DESK, drop fd. solid teak, 3 drawers, locks. $125. Call 344-7070.

DOUBLE bed, $50; chest, oak, $15; good cond. 573-9386.

ELECTRIC range, 4 burners, gd. cond. $40. 583-2977 eves.

ENGINE, Ford 260 + C4 trans. rebuilt, good cond. $150. Call 697-5577.

FREE Australian Shep. Dalmatian pups, 9 wks, exc. ranch or pet. 747-0443.

FREE to good home 5 yr. old female cat, has had yearly shots, spayed. 345-1459.

G.E. REFRIGERATOR. Coppertone. $150. Call 573-1980.

GO-CART, needs work. $100. 583-1880.

GREEN yellow/orange floral corner group $85. 347-0656.

JEEP '65 PARTS, front, rear end, engine etc. Many small items. $150. 341-6031.

LOVE seats, pr. ext. cond., blue floral. $85. 345-7604.

MINI-BIKE 3½ hp. Gd. cond. $60. 583-1880.

OLD Church Pew Needs Refin. $75. Desk $10. 344-8782.

421—Antiques

GOLDEN STATE
AUCTIONEERS
820-2357

LATE Victorian display case, solid oak w/glass front, 4 glass shelves. 592-1189 eves.

PERSIAN / ORIENTAL RUGS Wanted — Old Used — BEHGOOY Export & Import. Call anytime 777-2020.

SOFA, love seat, 2 chairs, match. Piano. Bedroom furn., misc. 861-0378, 664-3366.

Thurs.-Sun. Nov. 20-23
THE WORLD FAMOUS
HILLSBOROUGH
ANTIQUE SHOW
THE BIGGEST AND BEST
IN ALL THE WEST
$4,000,000 worth of Antiques, Collector's items, jewelry, etc.
145,000 GOOD VALUES IN TODAY'S BEST INVESTMENT
S.M. County Fairgrounds
Delaware/25th; 92 off 101
Thurs.-Sat. 12-10, Sun. 12-6
LOADS OF FREE PARKING
BENEFIT
UNITED VOLUNTARY SERVICE

WANTED: Japense Swords and knives. Call eves. aft. 6 p.m. /wkend. 415-493-4143.

431—Household Goods for Sale

BEAUTIFUL Mediterranean double chest of drawers. Call 697-2864.

BEAUTIFUL matching love seat and sofa, green, exc. cond. $250. 592-1813.

BUNK beds, $50; chest, $35; dinette set, $50; sofa, $50; Fr. Prov. desk, $85; Portacrib, $10. 697-8140.

CARPET REMNANTS
SALE NOW ALL SIZES.
FLOORTOWN, 2200 S. El Camino, SM. 349-4301.

CARPET, green, 15 sq. yds., $30. 6-ft. sofa, green print, $65; doors, $10. 347-0367.

CORNER set, bunk beds, washer and dryer, refrig., various items. 355-0786 eves. and weekends.

DINETTE set, all white, table with 4 chairs covered w/gold. 342-9170.

DINING table, Cntry. Fr., old, old wood, (2) 22 in. lvs., seats 14, $1300. 344-6151.

DOUBLE mattress set, firm, unused, $60. Bunk beds, complete, $105. 349-3596.

ELEGANT Bar, 2 stools, furniture, lamps all types, rare nest sq. Chinese bowls, sm. gift items. The Four Shops, 841A Calif. Dr., Burl.

KING sz. Xtra firm. New, still packed, $215 worth $525. Queen $195 worth $425; incl. delivery. 523-1721.

MAHOGANY D.R. set, china cabinet, extra leaves, tbl. pad, $450, excel. cond. 697-5939.

MATTRESS SALE
Brand new irregulars. Mismatch, odds and ends. MISMATCH twin sets $39, full sets $49. MATCHED Twin sets $49. Full sets $59. Queen sets $99. King sets $110. BUNKETTES $29, $39, $45. Discrepancies so minor we'll need to point them out. Hundreds of sets in stock. We rent a bldg. for a few weeks each year until we sell off all irregular stock from 4 Bay Area mattress plants. Open weekdays noon to 8 p.m. Sat./Sun. 10-5, closed Weds.
MATTRESS BROKERS
Hayward: 22398 Foothill
581-3970
Oakland: 5098 Telegraph
654-6651

MOVING Furniture, appliances, HI-FI, etc. Foster City 573-5988.

MOVING, must sell dinette, 4 chairs, 1 walnut BR set + china, lamps, etc. 3121 Los Prados, S.M. 574-2239.

SECTIONAL, 4 pc., 2 end tbls., 1 rnd. coffee tbl., lamps, 2 chrs. $495. 697-8680.

SOFABEDS (sofas. Close outs from model homes. Drastically reduced. From $169. Never used. Free delivery. 347-7040.

TV, 19 in. RCA color, cedar chest, bookcase, desk, kitchenware. 342-1439.

TWIN bed, brass frame, Serta mattress w/box spring, $60; frostless refrig. freezer, excel. cond., 64 in. high, $200 or best ofr. 344-6797.

TWO 8 ft. couches, 1 black vinyl w/wood trim, 1 green patterned. Reasonable. 341-1033.

8-FOOT couch, matching love seat, beige tweed, herculon, $500, 1 owner. 349-6349.

9-FOOT sofa, love seat and ottoman, gold white brocade, $475, like new. 697-5939.

433—Household Goods Wanted

CASH used furn., appliances, antiques, or trade for moving expenses. Cummings Moving Co. 626-2821, 692-6280 eves.

LET ME PROVE THAT I PAY MORE FOR USED FURNITURE. CALL 593-9390.

Sell me your furniture
Antiques, appliances, etc.
697-2419, 863-3850

435—Garage Sales

1969/70 Danish Christmas plates. Clothing, sz. 7-9. Plants, misc. Thursday only 10 to 7 p.m. 741 Rollins Rd., Burl. Apt. 1.

2127 LYON, Belmont, 11-22-23. Furn., misc., many items fr. Spain, goldleaf headbrd., chests, marble patio table 4 chrs., spreads, 9x12 Persian rug, 2 metropolitan chrs., lamps. 593-8601.

437—Misc. for Sale

ACRYLITE
PLASTIC sheets for breakage resistant windows. FREE Craft and Macrame classes. FREE 72-page catalog. TAP PLASTICS INC., 606 South B, San Mateo, 344-7127.

BEAUTY salon equip.: receptionist desk w/cash drawer, match. display tble., hot water tank, 40 gal., swivel chair. Mr. Matthews. Eves 343-4871, days 342-4571.

COLOR TV, 19 in. port. $250. Auto washer, $85. Elec. dryer, $85. Port. dishwasher, $97. Port. stereo, $45. Refrig., frost free, $135. 591-4202.

COMPRESSOR, Hyde Airless 150 ft. hose Gun, extra tits, $750 best ofr. 583-0705.

ELECTRIC wheelchair, like new. Pr. matched type seats, secretary, some antiques, includes rocking chr., other quality items. 589-3123 aft. 2.

FIREPLACE WOOD
Oak $75, Mixed $72.50. Delivered. 726-4110, 726-2262.

FIREWOOD Special Pine Mix, $20, $40, $75. Free delivery. 344-6003.

FIREWOOD, seasoned, split heartwood. Guar. satisfaction. Crystal Springs Tree Service, 347-1313, 349-7073.

HOSPITAL bed, electric, $175; medical hi-rise toilet seat, $25/ofr. 344-6797.

HOSPITAL BED, semi electric, excel. cond., new mattress incl. $500. 345-7102.

LECLERC 4-harness port table loom, $80; Leclerc comb. Inkle Loom Warping frame, $20. Call 726-9249.

USED COMPUTER CABLE
PZR CONTROL CABLE
18 and 20 Gauge, Color Coded
20 and 25 Conductor
19 approx. 150 ft. lengths
MAKE OFFER
THE TIMES
1080 S. Amphlett Blvd.
San Mateo
348-4363 or 348-4382

WANTED Japanese Swords and knives. Call eves. aft. 6 p.m. /wkend. 415-493-4143.

WINCH, new, truck, heavy duty, 5 H.P., 12 volt, $335. 583-1983.

439—Sewing Machines

SEWING machine tuneup. We will clean, oil and adjust any make sewing machine in your home for $6.95. 755-0605.

UNIVERSAL sewing machine and cabinet. Does everything. $165. CALL 349-5856 eves.

445—Cameras

SO. San Francisco Cameras, 381 Grand Ave. We buy, sell, rent, trade darkroom and camera equip. 588-0426.

451—Musical Instruments

RENT a quality Amp, P.A., Gibson-Fender-Ovation Guitar. BRONSTEIN MUSIC, 363 Grand Ave., S.F. 588-2502.

VIOLIN ¾ Made by E.R. Dfretzschner, 1957. Good cond., $175. 728-5196.

WE BUY, rent, sell Band and Orch. instrmts., Pianos, Guitars, Amps. Pa's. WOLLMERS, 1315 Burlingame Ave., 343-2788.

452—Musical Instruction

ORGAN LESSONS BY MUSIC COMPUTER. Guarantees you to learn!! Ownership of Organ not necessary. No Teacher over your shoulder. Call CARNES-BELMONT 592-1200 FOR YOUR FIRST FREE DATA SESSION!!

454—Pianos/Organs

BEAUTIFUL Baby Grand Piano. Ebony Kawai. Exc. cond. Sac. $2500. 573-8001, 10 am-6 pm.

HAMMOND T-200 Elec. organ w/bench. Ex. new. Cost $2100. Sac. $1000. 574-8851 aft. 6 p.m.

NEW PIANOS
39" console
$749
DELIVERY AND HOME TUNING INCLUDED. BENCH EXTRA.
"GRAND" PIANOS
Built since 1911
"The Friendly Store"
"Our 30th Year
Of Personal Service"
BRONSTEIN MUSIC
363 Grand Avenue
So. San Francisco 588-2502

Results With Want Ads

454—Pianos/Organs

ORGAN, Kimball Swinger $750 or best offer. Excellent condition. 592-0765.

PIANO BARGAINS
Kimball consolette $749. Gulbranson console $695. Shoninger upright $795. Davis upright $695. Practice piano $295. Baldwin grand $2495. Hamilton player $1395. OTHERS.

ORGAN BARGAINS
Conn spinet $295. Wurlitzer w/speaker $395. Lowrey spinet $349. Wurlitzer spinet $195. Hammond draw bar $695. Teenie Genie $695. Hammond concorde $5995. Others.

PIANO Rentals $8.95 up mo.

CARNES/BELMONT
A Ken Morris Enterprise
550 El Camino Real
BELMONT 592-1200
(In the Lyon Building)

RENT to purchase a new quality piano $20 mo. WOLLMER'S 1315 Burlingame Ave., Burl. 343-2788.

462—TV Rentals

DON'T RENT! Buy New Color TV on Instant Credit Plan! TeleCenter, S.M. 341-5805.

NEW TV TONITE
Rent to own $10 month
CALL 574-3511 ANYTIME

RENT COLOR from a firm 20 years in business. Try and Buy! 19" Zenith with cart, $24 mo. Call til 7. Millbrae TV, 697-8303.

464—TV/Radio/Hi-Fi

ALL RCA XL-100 Fair Trade Off! GE Guar. Lowest Prices! Zenith Chromacolor! Sony! SALE! Less W/Trade-In. Shop Us Last! TeleCenter (Bobs

500—GENERAL

BURLINGAME
2 bdrm. unf. apt. Nr. Broadway. Adults. No pets. $235.

Unf. studio. Mature adult. No pets. $160.

Unf. 1 bdrm. apt. Adults. No pets. $185.

2 bdrm. apt. Nice location. Adult. No pets. $225.

2 bdrm. apt. Child OK. $215.

AVR REALTY 342-2073

DUPLEX 3 BR., 2 ba. $350
Ward Anderson 347-8231
Realtors 407 So. "B" St., S.M.

NO FEE RENTALS
ROCHEX & ROCHEX 344-6831
106 S. El Camino, San Mateo

We Specialize in Rentals
1 bedrm. apt. WS $175-$195
2 bdrm. apt. Burl. $235
3 bdrm., 2 ba. home $385
3 br., 2 ba. W/S home $450
w/gardener.
HILLSDALE REALTY
124 W. 25th Ave., 349-1431

501—Furn. Apartments

BELMONT View furn. studio. AEK. w/w shags. Adults. No pets. $170 mo. 2120 Valerga. 593-2966.

BURLINGAME. Large 1 bdrm., lovely pool, dishwasher, underground parking. 525 N. San Mateo Dr. 342-2326.

BURLINGAME studio. Sep. rms., lg. kitch., window box seat. 342-6497, 344-0504.

MILLBRAE $162.50. Spacious studio. New decor, near shops. Go direct. 105 Garden Lane. 692-4249.

MOUNTAIN VIEW studio $160. HOMEFINDERS 349-0933. Advance fee rental service.

REDWOOD CITY. Now renting Atherton Apts., 3752 Rolison Rd. (Marsh and Bayshore) Deluxe Studios from $150.
No Cleaning or Sec. Deposit
For limited time only
2 swim pools, BBQ's, AEK, priv. storage lockers, public transp., neighborhood shopping. 366-7054.

S.M. VILLA D'ESTE
Completely furn. 1, 2 BR. Short term available. All utils., linens, dishes incl. Heated pool. From $265. 342-6622. 112 N. Bayshore.

SAN CARLOS. Large Studio $160. Nr. shops and transp. 349-1626; 345-8912.

SAN BRUNO Studio. W/W cpts., drapes, central loc. Adults, no pets. $165. 333-1444.

SAN BRUNO furn. studio. $150. 583-1182 after 6 pm.

SAN BRUNO, 2 rooms, 1 person, older. $115 includes utilities. 692-4437.

SAN BRUNO. Studio cottage. $150. No pets, working adult. 589-0291.

SAN MATEO studio, priv. home. Pvt. entr. trans. at dr. Ideal older person. No steps. Wshr. dryr., util. incl. $165. 345-4233 eve.

SAN MATEO $160 Studio, furn. included, all util. Avail. Immed. Agent 342-9593.

SAN MATEO. Hillsdale commute, quiet, XL 1-BR. Adults, no pets. Lease. Avail. 12-1. $200. 14 Poinsettia. 345-8330.

SAN MATEO
Furnished Studio $155
Pool—free Utilities
Adults only, no pets
Knights Inn Apartments
100 N. Bayshore. 347-7234

SOUTH SF. large furn. studio
PRIME LOCATION
$190. Pool, deck, laundry facilities, no pets. 358 Alida Way. Call 589-6721.

502—Unfurn. Apartments

ARCHITECTURALLY HONORED

THE GARDENS

San Mateo's finest apartments. Excellent location. All amenities. 4 pools, fireplaces, private courts, etc. $295-$450. Hiway 92 and Alameda. 341-2400.

AWARD WINNING WOODLAKE APTS.
Studios, 1-2 BR. from $229.50. Recreation program, and Health Club, 4 tennis courts, 7 pools. Open 10 to 6 daily. Children 15 and over. No pets. 900 Peninsula Ave., San Mateo. 342-7002.

BELMONT HILLS
SUNNY COUNTRY LIVING
House-size 1008 sq. ft. townhouse. 2 BR, 2 bath, AEK + own wsaher/dryer, carpets, drapes, pvt. yard and enterance. Pool. Nr. shops/frwy. $285. 2121 Valerga Dr., 592-6178, 345-6154.

BELMONT Large 2 Bdrm., $220. Close to Transp. Shag carpets. No pets. Manager 593-6509.

BELMONT VIEW. Lovely 1-BR. AEK. Cpts., drapes. Secured bldg. Underground parking. $265. PARK MANOR Realty 342-7642.

BELMONT 1 BR., Garb., water pd. Adults. No pets. $150. 601 Middle Road.

BELMONT, large 2 bdrm. view apt. New cpts., AEK, drpes., pool. Good loc. No children, no pets. $210. 593-0113.

IF YOU NEED SOME EXTRA MONEY, sell some extra things with Classified Ads. Dial 348-4444; 589-1234; 369-1791.

502—Unfurn. Apartments

BELMONT, 1 BR. $165. Conven. location. W/W carpets, drapes. AEK. 365-8965.

BELMONT. Large 1 bdrm. AEK. No pets. Nr. shops/transp. $190. 345-2460/341-1096 eves.

BELMONT. 1, 2 BR. AEK, carpets, drapes, 2 car parking, pool, yard area. $225-$240. Call 592-7220.

BELMONT. 1 and 3 BR., AEK drapes, carpets, view, no pets. $200 and $275. 592-2860.

BELMONT. 1 BR., AEK, view, deck. New paint/drapes. Avail. 12/1. $195. 592-6578.

BELMONT. 2 BR deluxe. 1 block to Carlmont shopping. Pool, deck. Cable TV. Adults. No pets. $235. 591-3280.

BELMONT
BEST LOCATION
1 BR — PATIO — $190
Stove, refrig., cpts., drps.
2220 Lake Rd. 593-5652

BELMONT
LUXURY LIVING
$50
Off 1st month's rent as our apt. warming gift for you.
2 Bdrm., 2 bdrm. w/den, Dishwasher, self-clean oven and breakfast bar.
Our complex also features security bldgs., individual balconies, heated swimming pool, sauna, rec. rm. and many other extras. Apts. from $215.
NORMANDY SQUARE
621 Old County Rd. #13
Belmont 592-7766
Managed BY
Dennison & Associates

BELMONT
SPACIOUS! POOL!
2 BDRM. $235
Best location. 592-8228

BURLINGAME
NORTHPARK
Fantastic studio and 2-bedroom apartments from $195. Social center, 2 pools, tennis courts. From Bayshore take Broadway off ramp. Turn left on Carolan 1 block to Northpark. Phone 342-2301

BURLINGAME 3 BR, 2 bath, quiet street. 1 blk. from all Broadway conveniences. Older children welcome. $335 mo. TOWN & COUNTRY REALTY. Burlingame 344-5705.

BURLINGAME. 2 BR, balcony, carpets, drapes, AEK, carport, elevator, pool. Adults, no pets. $245. 347-1520.

BURLINGAME. $250. 2 BR, 1 bath. No pets. AEK, w/w carpets, drapes, carport, balcony. 342-8141 ext. 286.

BURLINGAME. 1 bdrm. upstairs with balcony. Carpets, drapes, stove, refrig. No pets. $195. Call UNITED 342-7216.

BURLINGAME. 1 BR. $195. AEK. Self cln. oven/dshwshr. Cpts., drps. No pets. 341-7507.

BURLINGAME. 1 BR., water/garb. pd., no pets or children. $145. Morns 'til 12 or aft. 6 p.m. 359-0658.

BURLINGAME. New dlx. 3-BR, 2 ba., AEK. Older child, no pets. $335. 697-5817, 355-1638.

BURLINGAME. Lg. 1 BR., 2 walk-in closets, nr. Burl. Ave., transp. Adults only. Utils. pd. $195. 347-2211.

BURLINGAME 1 BR apt. AEK. Drapes, shag rug, parking. 347-7685. Burlingame Star.

BURLINGAME $235 very lg. 1 BR., sunny, excel. loc., gar. No pets. 342-3362.

BURLINGAME Sunny attract. 1 BR. garden patio. Older person. No pets. 344-5187.

BURLINGAME. $160. Extra lg. studio, utils. incl. Stove, refrig. 345-3151 aft. 5:30.

BURLINGAME 1 BR., carpets, drapes, good loc., no pets. $165. Avail. 12-1. 344-4821.

DALY CITY, lg. 2 BR. townhouse $215, studio $150. All utils. pd. Nr. transp. 585 Villa. #7. Call 755-4394.

DALY CITY. Studio, $150, utils. Homefinders 873-8130. Advance fee rent. serv.

FOSTER CITY
LUXURY FOR LESS
✓Deluxe 1, 2, 3-BR. apts. Adults or family living.
✓CTV, family entertainment, homelike atmosphere. Pools.
✓Garden setting, tennis courts. 341-6547, 641 Foster City Blvd.

FOSTER CITY deluxe 2 BR, 2 bath condo. 3rd floor, elev. Water view, brkfst. rm., Din. rm., icemaker refrig. Washer, dryers, rec center, pool. $365. 341-2571.

LARGE STUDIO
Burlingame $195. Immaculate cond., excel. loc. 1440 Floribunda. Call 343-3353.

MILLBRAE
Compare!
$215. Spacious 2 bdrm., carpets, elec. kitch. "POOL". Near shops. ALSO 1 bdrm. On premises. 105 Garden Lane off Rollins Rd. Days 348-7001 or 692-4249.

MOUNTAIN VIEW. 2 BR. $185. HOMEFINDERS 349-0933. Advance fee rental service.

NEW SENIOR CITIZENS
LUXURY ONE-BEDROOM
ELEVATOR APARTMENTS

SOCIAL CALENDAR
Private Parties, Jacuzzi Pool, Saunas, Exercise Rooms, Lounge, Library, Game and Hobby Rooms. Dining room meals available.
Near shopping-bus-BART
Full carpeting, drapes. Full kitchen. Large storage. Hydronic Heating
VICTORIA GARDENS
4243 Laurel, Fremont
Phone 651-5320

PACIFICA. 1 BR. $190. Birds. Homefinders 873-8130. Advance fee rental service.

502—Unfurn. Apartments

PACIFICA. 2 BR. $235, gar. HOMEFINDERS 873-8130. Advance fee rental service.

PACIFICA
77 Paloma Ave.
Attractive 1 bdrm. apartments in a beautiful garden setting ½ block from the ocean. Includes carpeting, drapes, AEK and disposal.
From $175
359-5983

PALO ALTO Studio. $160. HOMEFINDERS, 349-0933. Advance fee rental service.

REDWOOD CITY. 3 bdrm., 2 ba. condo, frplc., AEK, washer, dryer, cpts., drps., swim pool, $350. 366-9344 eves.

REDWOOD CITY. 1 BR., w/w cpts., drps. $190. 3226 Rolison Rd. For appt. call 368-6478.

REDWOOD CITY, 1 BR. Frpl. Sun deck, elev. Water and garbage pd. Close to trans. $175, $195. 369-1977.

REDWOOD CITY. $149. 1 BR. HOMEFINDERS, 349-0933. Advance fee rental service.

REDWOOD CITY. $140. 1 BR. HOMEFINDERS, 349-0933. Advance fee rental service.

REDWOOD CITY studio $115. HOMEFINDERS, 349-0933. Advance fee rental service.

RENT Your Furniture. Check our low prices. Grantree Furniture Rental. 349-5212.

SAN BRUNO lge. 2 bdrm., cpts., drps., AEK, adults, security, $205. 589-3831 or 588-0856.

SAN BRUNO 2 bdrm., gar., AEK, Carpets, drapes, adults. No pets. $210. 697-1025.

SAN BRUNO 1 BR., AEK. $185. HOMEFINDERS, 873-8130. Advance fee rental service.

SAN BRUNO 1 BR. $150. kids. Homefinders, 873-8130. Advance fee rental service.

SAN BRUNO 1 bdrm., drps., cpts., AEK. $175. 697-5028.

SAN BRUNO. Sunny 1 BR. Gym, tennis, sauna, bus to Bart, CTV, pool hall, Jacuzzi, util. inc. $273. 873-8669 a.m.'s.

SAN BRUNO. Lower 2-bdrm., AEK, w/w cpts., close to transp. 140 Santo Domingo. 588-7353.

SAN BRUNO. 3 BR, 2 bath. AEK carpets, drapes. Children OK. $280. 583-7650 eves.

SAN BRUNO. 2 bdrms., 1 block west El Camino. New carpets, drapes. $220. 347-7848.

SAN BRUNO
SPACIOUS LIVING
In our new 1 BR, 1 BR with den, and 2 BR.
✓ AEK, shag carpets, drps.
✓ Heat, water, garbage inc.
✓ Balcony
✓ Covered parking
✓ Rec and laundry facil.
✓ Security
✓ Easy access to shops, #280. Sorry no pets.
359-1757

SAN CARLOS
WHITE OAKS AREA
GAS, UTILITIES INCL.
POOL SHAG CARPETS
1 BR $180 — 2 BR $210
ADULTS, NO PETS
1243 Central 591-2191

SAN CARLOS
LIVE IN SAN CARLOS HILLS
EXTRA LARGE — 2 BR custom carpets, paneling, AEK, balcony, many extras. Adults please. No pets. From $240. 351 Torino Dr. 591-7079.

SAN CARLOS. $425. 2 BR, 2 BA. New Condo. All Luxury Features.
SAXE REALTY
348-8886 341-5852 349-8802

SAN CARLOS—Furn./Unf.
NO FEE. S.C. Apt. Assoc.
591-8822; 593-5695. 12 to 6.

SAN CARLOS top of hill, view of hills and bay. 2 BR, pvt. decks. $240. 591-0151.

SAN CARLOS 2 BR. W/S. Nice area. $240 mo. 593-2272; 593-4666.

SAN CARLOS. 2 BR, 2 bath, enclosed garage, no child or pets. $245. 851-0222.

SAN CARLOS Studio $145. HOMEFINDERS, 349-0933. Advance fee rental service.

SAN CARLOS $190. 1 bdrm. HOMEFINDERS, 349-0933. Advance fee rental service.

SAN MATEO large clean 1, 2, 3 BR., AEK, cpts., drps., pool, sm. pets, children OK At bus-stop. 844 N. Humboldt. 342-4902. When available.

SAN MATEO 1 bedrm., new carpets, drapes and paint. Stove and refrig. 1 or 2 persons. No pets. $175. Agent. 574-2405.

SAN MATEO extra large 2 BR, AEK, shag carpet, deck, drapes, no pets. $250. 114 Barneson, 344-0433, 343-5481.

SAN MATEO Park View Terrace. Studios, 1, 2 BR. Pool, tennis courts, secure. 1501 W. Hillsdale. 574-1553. Adults.

SAN MATEO $152.50
Spacious, sunny 1 bdrm., carpet, AEK. 333 Catalpa #10. Days 348-7004, 692-4249.

SAN MATEO two 1 BR. apts. AEK and elec. heat. Swimming pool. Cordelia Apts. 347-7685.

SAN MATEO Baywood 2 BR dlx. spac. $295. 2 BR w/side garden apt. $235. Walk shops. Adults, no pets. 574-8652.

SAN MATEO spacious 3 BR, 2 ba., fireplace. No pets. $400. 20 E. Santa Inez. 342-0711.

SAN MATEO CHOICE secure 3 BR., 2 ba. $390. Adults new kitchen. 342-5618.

SAN MATEO 1 BR., carpets, good location. $185. Call 345-6975. 342-3216.

Let Want Ads Help You

502—Unfurn. Apartments

SAN MATEO Mod 2 BR., AEK. Refrig. No pets. Vacant. $200. Lse. Agent. 341-2929.

SAN MATEO 1 BR. $180 and 2 BR. $250. AEK, w/w cpts., drps., no pets. 345-4941.

SAN MATEO 1 BR. nr. CSM. pool, w/w cpts., dishwasher. $195/mo. 345-3875.

SAN MATEO, 2 bdrms., AEK. Close to shops. W/w carpets, drapes. $230. Child OK. No pets. 573-6083.

SAN MATEO, So. El Camino. 3-room w/alcove, refrig., stv., No pets. Singles. 345-6376.

SAN MATEO, 2 bdrm., Excellent location. Vacant. $250. PANTANO REALTY 348-5077.

SAN MATEO. Studios $160. 1 bdrms. $185-$200. 2 bdrm., 1 bath from $195. Adults, no pets. AEK, pool, carpets, drapes. 573-1500. Eves. wknds. 341-5216.

SAN MATEO. Laurelwood. Nr. CSM. Shopping and Rt. 92. Modern garden apt. Cpts., drapes. Balcony 1 BR. 800 sq. ft. $190. No pets. Agent. 345-3305.

SAN MATEO. 1, 2 and 3 BR, AEK, carpets, drapes, carports. Children welcome, no pets. Call 342-2998.

SAN MATEO. 1 BR. Clean. Stove, refrig. Close-in nr. trans. Adults only, no pets. $145. 347-3307, 343-4973.

SAN MATEO. Large, sunny 1 bdrm. $175. Pool. AEK, carport, storage. Poplar loc. 344-7008 or 344-4042.

SAN MATEO. Pleasant, clean studio, close in, encl. gar. Mature adult pref. 347-3194.

SAN MATEO
HILLSDALE GARDENS
TOWNHOUSE APARTMENTS
30-acre garden creek setting.
Studios, 1, 2 and 3 bdrms.
From $130
ALL UTILITIES INCLUDED
Heated Olympic swim. pool
Cable TV No pets
Walk to Hillsdale Shop. Mall. S.P. Depot and Greyhound
Office open Mon. thru Fri. 9-5
Call for Availability
3421 Edison Street
San Mateo 345-4852

SAN MATEO
WARM UP!
with your own FIREPLACE
- Tennis sauna Jacuzzi
- Lush shag carpets
- Acres of green & pools
- Huge balconies
- 9x12 ft. storage room
- Giant 1-2 br. fr. $240

LAURIEDALE
Laurie Meadows Dr. 345-6111

SAN MATEO: Live close to DOWNTOWN. Trans. at corner. Located across street from Central Park. 2 BR's. lge. AEK. Carpets and drapes. No pets. Move right in. $235 mo. SAN MATEO ASSOCIATES. 342-4354.

SAN MATEO
2 BR. from $200
Fresh and spacious.
Easy access to freeway
Near Hillsdale Shops
And much more!
WOLFE COURT APARTMENTS
3347 La Selva Drive 341-4031

SOUTH S.F. 2 bdrm., new cpts., 1 ba., w/gar. $235. 994-5659 2-6 p.m. 826-8787 any time.

SOUTH S.F. 1 BR. $190. gar. HOMEFINDERS. 873-8130. Advance fee rental service.

503—Furn./Unfurn. Apts.

BURLINGAME
STUDIO, 1 BR., 2 BR.
AEK, w/w cpts., drps., pool
1415 Floribunda 347-8137
1501 Howard 347-2741
1418 Bellevue 347-4520
1422 Bellevue 347-4520
If no answer 342-5621

BURLINGAME. All newly painted. Spacious. Decks. Furn. 1 BR., $200. $225. 1 BR. Unf. $210. 692-2195 eves.

FOSTER CITY. Beach front studios. 1 and 2 bdrms. from $195-$330. Tennis. Pool. Baywood Apts. 573-6242.

MARINER'S ISLAND 2 bdrm., 2 bath. Carpets, drapes. Auto fireplace. VIEW. Sec. bldg. Rec. fac. $340 unf.; $375-$400 furn. DAVIS & BEISER 342-9023.

POOLSIDE PLEASURE

Enjoy the summer months relaxing around the three luxurious pools at Bel Arbor. Elegant apartments in a park like setting. Concrete construction with extra large rooms, spacious patios and picture windows. Full security.

1 Bedroom, 1 Bath from $210
2 Bedroom, 2 Bath from $260
3 Bedroom, 2 Bath from $350

Bel Arbor Apartments
Davey Glen Rd., Belmont
(just off the El Camino)
593-1492

Open daily from 10-5

REDWOOD CITY. $165-$175. 1 BR., studio. $145. W/side. AEK, nr. shops, transp. Most utils. included. 45 Oak. 365-3197, 341-7377.

SAN MATEO $145-$190. Studio. 1 BR. Pool. AEK, drapes, rugs. 342-7803, 692-3877.

SAN MATEO. 1 BR, deluxe sec. bldg. AEK, lg. pool. Adults, no pets. $175-$192. 1201 Mte. Diablo. 342-5684.

SAN MATEO. Lg. 1 BR cpts., drps. AEK. No pets. $160 unfurn. $175 furn. 347-1510.

SAN MATEO
1 BR- 2 BR
AEK, w/w cpts., pool
157 Elm ..... 342-69[illegible]
66 E. 39th 573-9470
225 Catalpa 347-0228
1521 Lago 349-2050
If no answer 342-5621

503—Furn./Unfurn. Apartments

THE TRADEWINDS, picturesque 1, 2 bdrms., extra spacious. AEK, pools, saunas, gyms, rec room and more. 1110 Polynesia Dr. 349-3366.

512—Unfurn. Duplexes/Triplexes

BELMONT. 2 BR, yard. Close shops, schools, transp. Child OK. No pets $235. 341-5280 after 6 p.m.

BELMONT. 2 BR $235. Touch HOMEFINDERS 349-0933. Advance fee rental service.

BURLINGAME. 2 BR., 2 ba. $325. Homefinders 873-8130. Advance fee rent. serv.

BURLINGAME. 2 bdrms., $325. Infant OK. Exc. location, trans. Shops. 344-0936.

EL GRANADA. $350, util. incl. Lg. 2 BR., frplc., deck, view. Adults, no pets. 726-2164.

HALF MOON BAY. 3 BR. $295. HOMEFINDERS 349-0933. Advance fee rental service.

PACIFICA. 3 BR, 2 ba. $300. HOMEFINDERS, 873-8130. Advance fee rental service.

REDWOOD CITY 2 BR., garage betw. units, priv. yard, 1 child, no pets. $265. 851-0222.

REDWOOD CITY. 3 BR $230. HOMEFINDERS, 349-0933. Advance fee rental service.

SAN BRUNO. 2 BR, 2 ba $275. Homefinders 873-8130. Advance fee rental serv.

SAN BRUNO. $175. 1 BR, kids. Homefinders 873-8130. Advance fee rental service.

SAN BRUNO. 2 BR. $275. gar. HOMEFINDERS. 873-8130. Advance fee rental service.

SAN CARLOS. 2 BR. $240. nice. Homefinders. 349-0933. Advance fee rental service.

SAN MATEO DELUXE DUPLEX — 2 bedrms., 2 baths. Family room. AEK. Fully insulated. Practically new. Lease. $465/mo. CENTURY 21 SAN MATEO INVESTMENT CO. 349-2121.

SAN MATEO Lg. 2 BR. Frpl. Quiet triplex. Close in. Cat and infant OK. 122 E. Santa Inez. 342-4940, 343-0501.

SAN MATEO Hts. Triplex. 2 BR deluxe. W/W shag, drapes, fenced yd. 1 child OK. No pets. $275. 343-0782.

SAN MATEO frt. 1 BR w. den, stv, frig., cpt., drp. Enclosed patio. $225. 342-4226 eve.

SAN MATEO. 1512 Jasmine. 1 BR. Borel Square, cln., stv, frig., garage, gardener. $215. lse. 343-2646 aft. 6.

SAN MATEO. 2 BR. $235 super HOMEFINDERS. 349-0933. Advance fee rental service.

SAN MATEO: 2 bedrm., 1 bath. Carpets and drapes, ref. Washer Dryer. No pets. $285. Park Manor Realty. 342-7642.

3-BR. Freshly painted inside and out. Close to schools and shopping. Move right in. No pets. $310 mo. SAN MATEO ASSOCIATES. 342-4354.

513—Townhouses

FOSTER CITY AVAILABLE NOW. Sharp 3 bdrm., 2-1/2 bath. Fireplace, 2 car garage. Pet. child OK. $425. OXFORD REALTY 347-1481; 574-2475.

SAN MATEO 3 BR., 2 ba. cpts., drapes, wash/dry, yd. AEK, encl. gar. Avail. 12-1. $340. 2 child OK. 347-3734.

SAN MATEO. 2 bdrm. Atrium. AEK. $435. FOSTER CITY Realty. 574-5155.

SAN MATEO
Children, small pets welcome
2 Bdrms. from $195
3 Bdrms., 2 baths from $230
3213 La Selva
341-8296

WATERFRONT LIVING
in this new 3 bedroom, 2 bath, AEK, 2 car garage townhouse. This previous model has never been lived in before. Must see to appreciate. $475 mo. Ask for John Sedwick. Rupert Taylor Real Estate. 348-2031.

521—Furnished Houses

BELMONT — Way out Bachelor Pad! ½ acre of seclusion — EVERYTHING built in! 3 Br., 2Ba., $495/mo. Call agent Joy Morriss, 593-7857 or 591-1192.

REDWOOD CITY 2 BR. $280. HOMEFINDERS 349-0933. Advance fee rental service.

522—Unfurn. Houses

BELMONT 3 BR home in Sterling Downs area. $365 mo. 2 car gar. Immed. occup. Refs reqd. 592-2079.

BELMONT — EXECUTIVE Williamsburg Colonial. Spectacular View. 4 BR, 2½ BA, + Fam. Rm. and Formal Dining. Our Exclusive. $575. Rupert Taylor R.E. 591-5531. Open 8 to 8.

BELMONT — Way out Bachelor Pad! ½ acre of seclusion — EVERYTHING built in! 3 Br, 2 Ba. $495/mo. call agent Joy Morriss, 593-7857 or 591-1192.

BELMONT 2 BR, 2 ba. $285. HOMEFINDERS. 349-0933. Advance fee rental service.

BELMONT. 3 bdrm., 1½ bath, w/w cpts., drps., frplc., wall paper, appli. Immediate occupancy. $320. 592-0182 aft. 4 p.m.

BELMONT SAN CARLOS RC
$100 Dwnstr apt. Bel.
$130 W/Scott RC
$175 1 BR AEK SC
$180 1 BR kids Belm
$200 2 BR kids SC
$210 2 BR apli Bel
$235 2 BR gar Bel
$240 2 BR hse RC
$245 2 BR 2 ba SC
$325 3 BR kid Belm
RENTAL FINDERS 364-7272
2307 El Camino San Mateo
2759 El Camino Rdwd City
advance fee rental agency

Results With Want Ads

522—Unfurn. Houses

BURLINGAME—RAY PARK
Lovely 3 bdrm., 2 bath, family room, AEK. Large dining room. Kids OK. No pets. $440. Agent 992-4900; 697-6122 Eves.

BURLINGAME completely remodeled 2 BR., formal din. rm. all new kitch. and appliances, w/w cpts., drapes, 2 car gar. No pets. $400. 697-3248 aft. 5.

BURLINGAME, 3 BR., 2 ba. $350. Homefinders 349-0933. Advance fee rent. serv.

BURLINGAME. 2 bedrm., W/W cpts., lge. yard. Call 345-3311 days, 573-7282 eves.

BURLINGAME, $395. 2 BR, creekside. Gardener. Refs. No pets. 522-0905.

DALY CITY 3 bdrm. 2 ba. w/fam rm dnstrs. AEK. Avail. Nov. 20. $380 mo. 782-2255.

DALY CITY. 3 BR. 2½ ba. $400. Homefinders. 873-8130. Advance fee rent. serv.

DALY CITY/COLMA SO. S.F.
$125 Lg studio DC
$175 Duplex gar SSF
$180 Lg kitch. kids DC
$210 2 BR. gar. SSF
$220 2 BR. kid. gar DC
$235 2 BR. 2 ba. SSF
$275 Lg. hse., kid. SSF
$300 3 BR. kid pet, DC
RENTAL FINDERS 364-7272
1577 El Camino, Millbrae
2307 El Camino, San Mateo
Advance fee rental agency

FOSTER CITY — For Lease. Large 4 bedrm. home on Foster City's largest lagoon. Beautiful condition. Fam. rm. with view of the water. Cpts drps., electric kitchen. Vacant, immed. occupancy. $625 on lease.
GEORGE T. CATOMER
102 S. El Camino Real
San Mateo 342-9593

FOSTER CITY 4 bdrm., 2 ba. SQUEEKY CLEAN. Exec. home. Refrig., cpts. drps. $475 mo.

5 bdrm. 2 ba. AVAIL NOW. cpts, drps, radiant heat. Low maint. $475 mo.
PANTANO REALTY 348-5077

FOSTER CITY ON WIDE LAGOON with dock. Elegant custom 4 BR, 2½ baths, spacious fam. rm. Deluxe extras. $595 mo. TOWN & COUNTRY REALTY. Burlingame. 344-5703.

FOSTER CITY — One level 4-Br., 2 bath home with family rm., AEK, carpets, drapes, H F pool. Vacant. Will take short term rental, children OK. Asking $495. SMITH, MARLIN & RILEY 344-1745.

FOSTER CITY, $435. 3 BR, 1 BA. Twnhse. Newly Dec. Family Welcome.
SAXE REALTY
348-8886 349-8802 341-5852

FOSTER CITY, $550. 5 BR, 3 BA. Fam. Rm. Lovely landscaping. Gardener incl.
SAXE REALTY
348-8886 349-8802 341-5852

FOSTER CITY new executive custom waterfront, 4 BR., 3 bath, AEK, 3 car garage. Quiet street. $550 mo. with lease. 364-6630. Aft 5 and wkends. 573-0423.

FOSTER CITY — Spanish living on a cul-de-sac. 3 Br., 2 Ba., Din. Rm., Fireplace, AEK, 2 car gar., H & F Pool. $575. Angelo, agent. 591-7811.

FOSTER CITY. 4 bdrm., 2 bath, AEK, refrig., carpets. Clean. Lge. 2-car gar., lge. pool + reg. maint. New, growing area. $455. 697-0196.

FOSTER CITY. ON THE WATER. Sharp 4 bdrm., 3-bath, family room, dining el, carpets, drapes. $575. Lease + sec. Agt. 345-6320.

FOSTER CITY. Lg. 4 BR., 2 ba., fam. rm., din. rm. home on corner lot including prof. gardener. Avail. 12-1. $495. Raymond Realty. 349-2366.

FOSTER CITY waterfront home. 4 bdrm., 2½ bath, 2 frplc., boat dock w/sailboat. No maint. yard. $560. Call 345-4495.

FOSTER CITY 3 bdrm., 2 bath. $460. Children, pets OK. Immed. occupancy. FOSTER CITY Realty. 574-5155.

FOSTER CITY WATERFRONT 4 bdrm. Spotless. $550. COMMONWEALTH 573-6211.

FOSTER CITY. New water front 4 BR., 3 ba., fam. rm. AEK, view. $535 mo. 574-1525.

HALF MOON BAY Delightful 4 bdrm., 2 bath with family room. Large garage. Beautiful yard. Best location. Charming decor, step-saver kitchen. Lease. $395. Agent Millie. 728-5544.

HALF MOON BAY 4 BR, 2 ba. Fenced yard. AEK. Nr. shops, beach. Avail. 11-17. $400. 726-4461, 726-2485.

HOME RENTALS
NO FEE
ROCHEX & ROCHEX, REALTORS
106 S. El Camino, S.M.
344-6831

MILLBRAE. Mills Estate. Ashton. 3 BR, 2 bath, appliances, gardener. $500 mo. Avail. 12-1. 347-2900.

MILLBRAE SAN BRUNO
$145 studio util pd SB
$165 studio util pd Mil
$185 kids appli SB
$205 2 BR view hills SB
$210 lg 2 BR kids SB
$225 2 BR kids Milb
$250 2 BR kid gar SB
$325 2 BR 2½ ba Milb
$340 3 BR ldspc SB
$395 3 BR kid Milb
RENTAL FINDERS 364-7272
1577 El Camino Millbrae
2307 El Camino San Mateo
advance fee rental agency

Sell musical instruments with a Times Want Ad!

522—Unfurn. Houses

MOUNTAIN VIEW 3 BR. $290. HOMEFINDERS 349-0933. Advance fee rental service.

PACIFICA 3 BR., 2 car. $310. Homefinders 873-8130. Advance fee rental service.

PACIFICA 3 BR., 2 ba. $285. Homefinders 873-8130. Advance fee rent. serv.

PACIFICA 3 BR., 2½ ba. $345. Homefinders 873-8130. Advance fee rent. serv.

PACIFICA. Clean and cozy 2 bdrm., firepl., cpts., drps., appliances. $280. 588-5192.

PALO ALTO 2 BR. $225. Keen. HOMEFINDERS 349-0933. Advance fee rental service.

531—Rooms

REDWOOD CITY. Only 1 car? That's o.k. We have a clean 2 BR. home with enclosed gar. right on city bus line and easy walk to stores. Carpeted, stove and refrig. too. $275 mo. on lease. LEDBETTER REALTORS 349-5273.

REDWOOD CITY, lovely 3-BR home w/excellent W/S location. Super clean, park-like back yard. Redwood deck. 2 car garage. $385 mo. PEN PAC REALTY. San Carlos 591-8981.

REDWOOD CITY Sharp 4 bdrm., 2 bath, $495. COMMONWEALTH 573-6211.

REDWOOD CITY 3 BR. $325. HOMEFINDERS 349-0933. Advance fee rental service.

REDWOOD CITY 2 BR. $350. HOMEFINDERS 349-0933. Advance fee rental service.

SAN BRUNO 3BR., dshwshr, stove, refrig. Nr. Mills Park area. 774 Magnolia Ave. No pets. $355. 864-3832.

SAN BRUNO 3 BR., 2 ba. $375. Homefinders, 873-8130. Advance fee rent. serv.

SAN BRUNO 2 BR. $325. gar. HOMEFINDERS. 873-8130. Advance fee rental service.

SAN BRUNO 2 BR., gar. $290. Homefinders, 873-8130. Advance fee rent. serv.

SAN BRUNO 2 BR., gar. $285. HOMEFINDERS 873-8130. Advance fee rental service.

SAN BRUNO 3 br., 2 ba., car gar., carpeted, vac., kids pets ok. $340. 871-2359 aft. 4.

SAN BRUNO 3 br., 2 ba., din. rm., fam. rm., AEK, w/w cpts., drps., gar. $375. 583-0922.

SAN BRUNO, $400. Twnhse. 3 BR., 2½ BA. Lrge. Rms. View. Frplc. Child and Pets OK.
SAXE REALTY
348-8886 341-5852 349-8802

SAN BRUNO. Cottage. $150. HOMEFINDERS. 873-8130. Advance fee rental service.

SAN CARLOS Hills home. 3 BR., 2 ba., fam. rm., fireplace. AEK, beautiful view, 2 car gar. Call 574-8429.

SAN CARLOS 4 bdrm., 2 baths, swim pool. Close to everything. $450. BRUCE WATSON & CO. 343-3633.

SAN CARLOS 3 BR. kids/pets. HOMEFINDERS. 349-0933. Advance fee rental service.

SAN CARLOS 2 BR. $300. HOMEFINDERS. 349-0933. Advance fee rental service.

SAN MATEO Waterfront home in water ski area on wide lagoon. 3 BR's., 2 BA., fam. rm. Immaculate. Avail. 12-1. $475. HARVARD REALTORS 349-7422.

SAN MATEO $200 — 2 BR. cott. RENTAL FINDERS 364-7272. Advance fee rental agency.

SAN MATEO Shoreview. 3 BR. 1732 Nash Dr. $300 + $300 security deposit. No dogs. 342-5358 to see.

SAN MATEO 2 bdrms., L.R., D.R., den. Cpts/drps. Dbl. gar. $395. W. 30th Hillsdale. 349-6186 or 937-3356.

SAN MATEO $175. Cott., gar. RENTAL FINDERS. 364-7272. Advance fee rental agency.

SAN MATEO 3 BR. $375. 2 car. Homefinders. 349-0933. Advance fee rental service.

SAN MATEO 3 BR., 2½ ba., 2 car. Homefinders. 349-0933. Advance fee rental service.

SAN MATEO 3 BR. 2 ba. $375. Homefinders, 873-8130. Advance fee rent. serv.

SAN MATEO. 3 BR., fam. rm., drps., rugs, stove, refrig. $325. Shoreview. 343-8262 a.m., 692-0867 p.m.

SAN MATEO. 3 BR., w/El Camino, firepl., appliances, drapes, carpets, yard, children pets OK. $375 mo. 592-5591.

SAN MATEO. 3 BR., 2 bath. $400. Stove, refrig., fireplace. call 345-6917.

SAN MATEO LOVELY contemporary with atrium. 4 bdrm., 3 baths, family kitchen + den. Newly painted and new carpeting. Nice yard with view. $550. CROTTY & O'HALLORAN. 349-5178. O'HALLORAN. 349-5178.

SAN MATEO BURLINGAME
$135 Lg. studio. Burl.
$150 Lg. studio, gar. Burl.
$175 Cott., gar. SM.
$175 Duplex, kids, SM.
$200 1 BR., appli., Burl.
$200 Cott. kids., SM.
$220 2 BR. kids, yd. SM.
$235 2 BR. kids, yd. SM.
$240 2 BR. Kid/pet. SM.
$245 Hse. Kid pet. SM.
$250 Cott., kids pet. Burl.
$250 2 BR., kids, Burl.
$280 3 BR., kid pet. SM.
$300 Furn. Cott., Burl

702—Income Investment

DUPLEX
Large 2-BR. owner's unit w/sep. D.R. + 1 BR. rental unit. Newly painted exterior. Close-in location. Owner may finance. Only $52,950.
MAY ASSOCIATES, Realtors
512 Peninsula 342-2001

APT. BUILDING
SAN MATEO
19 UNITS BY OWNER
Annual gross $50,000
Price $414,500.00
Phone Mr. Dudley 342-5621
344-2698 or 343-3284

SAN MATEO
2 SMALL STORES ON N. "B" ST. FULLY OCCUPIED. GOOD FINANCING AVAILABLE. $39,500.
BURLINGAME REALTY
Since 1905 342-4301

4 PLEX $78,000
Good So. S.F. loc. All 2 BR. townhouses, renting $225 to $245. Mgmt. avail. Out of trade will go fast. Call now CLAY HERMAN Realtor 342-1141.

WAREHOUSE/OFFICES
6,000 sq. ft., to be constructed Belmont industrial area. Available for lease to user or for sale to owner/user.
WESTERN Realty 348-0700

8 UNITS-SAN MATEO
Good location, excellent condition. Always full. Grosses $19,200. Asking $179,000. Principals only. Agent 348-1810 or 592-7100.

ONE ACRE — R-3 zone. PACIFICA — Choice location. Existing rental units Gr. $11,100. Excellent development potential. $130,000.
COCHRAN & CO. 574-8444

9 STORES, 7 upstairs offices, central downtown S.M. corner. Scheduled annual income $16,200. Priced at $135,000. RAYBOULD & BARTLETT, Rltrs. 344-6868.

DUPLEX — $410 p/month. 2 bdrm. and 1 bdrm. only $46,950. Take possible trade or Note D/T. Renner 342-8191.

LIGHT Industrial — Offices — 3 Apts. — Machine Shop & garage. $120,000 terms or trade. RAYBOULD & BARTLETT, RLTRS. 344-6868.

COMMERCIAL BUILDING. Busy corner lot. Pacifica. Excellent investment. $50,000. John Geary Realtor 355-0351.

703—Real Estate Wanted

WHY LIST! I will BUY your Property for ALL CASH! Regardless of Condition or Location. Call for FREE confidential Appraisal. No Obligation! ASK for Mr. RENNER. Realtors Since 1939. 342-8191.

I DESIRE a lot with bay view between Millbrae and Redwood City incl. Perhaps someone with large lot would consider selling off just enough to build a house. 556-5051, 661-5227.

FOR QUICK SALE — TOP DOLLAR AND PERSONAL SERVICE — LIST WITH SELECT PROPERTY. 349-1428.

704—R.E. Exchange

GRACE WOODS REAL ESTATE
EXCHANGE SPECIALISTS
BURLINGAME 342-0881

705—Condominium

LUXURY CONDOMINIUM
"TOP OF THE MOUNDS"
2,000 sq. ft. of living area plus large balcony. 2 bedrooms, 2 baths. Exquisitely decorated — custom wall-to-wall carpets, custom cabinets and built-ins. Many extras ordered when building was under construction. Full security building in the heart of San Mateo. Fabulous view. $142,000.
William Wright & Co.
REALTORS
344-7146

FOSTER CITY
BEAUTIFUL
CORNER CONDOMINIUM
2 bdrms., 2½ baths, fireplace, upgraded carpets, AEK, 2 car garage w/opener. Lots of storage. $52,500.
OXFORD Realty 347-1481

BROADWAY WEST 1500 Broadway. New full security condominiums. In the heart of Burlingame. MILLER REALTY. 692-3881.

LAURELWOOD lg. lux. 2 BR. w/din. rm. Secur. bldg. $46,000. Open 1-5. 1343 Palos Verdes, S.M. 345-5327.

MODEL open — 962 El Camino, S.M. 2 Bdrm. $47,950 — 3 Bdr. $49,950. RAYBOULD & BARTLETT, Rltrs. 344-6868.

TOP OF THE MOUNDS
Unit #209 — $120,000
348-1576 for appointment

3 BDRM. co-op townhouse, pool. No closing costs. $6750. $246/mo. 341-9908 S.M.

709—Mobile Homes

CANADA COVE
BY THE BLUE PACIFIC
LIKE NEW RESALES
Dbl. wide 2 Br. near clubhouse $11,500.

2 Br., 2 Ba., covered sundeck, choice location, $14,950.

1350 sq. ft., 2 br., 2 ba., HUGE M.BR., extras. $15,950.
ACCENT HOMES 726-5503

REDWOOD CITY Cozy trailer for rent $90 mo. incl. space and util. 583-2732 Ask for Richard.

PRICED for quick sale: 17 ft. x 58 Expando. 2 bdrm., sep. din. rm. $5200. 728-5244.

FAR OUT MUSIC AT WAY IN PRICES! Check the Times Want Ads today!

710—Real Estate General

TAKE THE CHILL OFF
in this cozy 2 BR. home w/excellent Redwood City location. It has a lovely frplc. in the LR., din. rm. and nice kit. There's a well and pump in the storage shed and sprinklers in front and rear. Home is completely insulated to keep the cold out & the 2 car gar. has an elec. opener. Owner asking just $59,950.

OR TRY THIS
3 BR., 1-1/2 BA home that can grow with your family. Located in San Carlos, it has lots of room for expansion and features cathedral beamed ceilings & lovely wood panelling in LR w/frplc., AEK w/lge. din. area and view. New carpets in BR's, a workshop, spacious backyd. and underground utilities. Newly listed for just $58,950.

AND WE JUST LISTED
this impressive English Tudor with excellent San Carlos location and lovely sunken LR w/cathedral beamed ceiling and lava stone frplc. w/gas jet. There are 4 BR's, 2 full BA's & 2 half BA's. Formal din. rm., AEK w/GE dbl. ovens, sunny brkfst. rm. off kit. Beaut. H/F pool, intercom and vacuum systems & sump pump in basement. Many more magnificent extras in this fantastic home adjacent to city park. $119,500.

PEN-PAC
591-8981 REALTY CO., INC. 364-2600

FOX & CARSKADON
REALTORS

EXQUISITE WATER VIEW
From every room! A lovely, protected inner court leads to this beautiful home — very spacious and very bright and sunny. Designed for those who enjoy waterfront living with its large deck leading to the dock and miles of swimming and sailing. 4 BDRMS., 2 BATHS, 2 half baths, dining room and very large family kitchen. On a quiet street in Foster City. $94,500.

EXECUTIVE FAMILY HOME
In the Skyview area of the Skyfarm Estates! A beautiful 2-story contemporary under construction — should be ready soon. Designed for entertaining with a spacious living room and intimate, sunken conversation area, formal dining room, family room, 5 BDRMS. and 3 BATHS. Pool site. Qualifies for $2,000 tax rebate. Built by Ditz-Crane. $159,500.

951 So. El Camino Real, San Mateo 342-7701

ALL IT NEEDS IS A FAMILY!
Everything is here for family fun! Listen to this — formal living room and dining room, both with fireplaces; lovely master suite with bath plus additional 2 bedrooms, 1½ baths; indoor and outdoor recreation lanais. Pool with barbecue. Horse facilities with barn and riding ring; expansive deck with sweeping view. $195,000.

WRIGHT & CO.
REALTORS
530 EL CAMINO, SAN CARLOS 593-7815

STOP BEING A SLAVE!
THIS IS A LOW MAINTENANCE PROPERTY. Just enjoy the pool, lighted tennis court, sauna & rec room. No decorating needed in this 3 br., 2½ ba. townhome. AEK. $54,900.

REFRESHINGLY BRIGHT
THIS QUALITY BUILT FOR OWNER HOUSE was tailored to capture the amenities of its unique, secluded lot. 3 brs., 2 bas., F.R. OUTSTANDING VIEW! For the discriminate buyer. $81,450.

TRULY ULTRA-ULTRA
EXOTIC AND CREATED FOR THOSE WHO WANT THE UNUSUAL. 3 br., 2 ba., den. Designed for entertaining with exciting innovations thruout. Lovely pool for outdoor pleasure! $89,950.

COLDWELL BANKER
Residential Brokerage Co.
Realtors, 100 S. El Camino, San Mateo. 342-4313

PAMPER YOURSELF
Luxuriate in Private Tree-Studded 3 BDRM., 2 BA., 2-Story Contemporary. Massive Beamed Ceilings. Huge Stone Fireplace. 2 Private Patios. Gourmet Kitchen. Chandeliered Dining. Expansive Storage. Private Driveway. Transferred Owners. Our Exclusive. $84,500.

PONDEROSA WOODS
Your Bonanza of Rustic Luxury awaits in this 1-yr. young 3 BDRM., 2 BA., Custom Built Split-Level Home — +1.3 Acre plus Pool site — Corner Lot. Spectacular VIEW. Formal Dining Rm. Lge. Fam. Rm., AEK w/sep. Eating Area. Custom Appointments thruout. $81,900.

RUPERT TAYLOR
R.E., INC. REALTORS
215 E. 4th Ave., San Mateo
348-2031 592-9350 591-5531

NEW LISTINGS
San Bruno. Immac. 3 BR. home. Beaut. built-in kitchen, roof 1 yr. old, all copper plumbing. One of the cleanest in area. $48,950.

Millbrae. W'side, newly remodeled cottage. 2 BR., 2 ba., built-in kitchen. Close to shops, transp. $63,950.

Belmont. Move in before Christmas. Just completed custom built 4 BR., 3 ba., fam. rm., panoramic view, many extras. $93,500.

MUELLER ESTATES
REALTOR 342-3050, 692-5666

IT'S WORTH CONSIDERING
this fine duplex featuring 3 bdrms. in front and 2 in the rear. Rent structure versus sale price is quite acceptable. A Great investment at only $61,950.
GERMAIN REALTY
2321 S. El Camino Real, S.M.
574-0650

WESTSIDE 4-PLEX
FIX UP SPECIAL
Needs paint. Two 1 bdrms., one 2 bdrm. Enclosed garages. AND owner's unit — lovely 2 bdrm. home. Central hall plan. Dining room. Family room. Huge semi-finished room. Private patio. Call now. $95,000.
OXFORD REALTY 347-1481

EARLY BIRDS get the WANT AD bargains!

SPIC & SPAN
Don't miss this immaculate 3 bdr. 2½ bath home. AEK with eating area. Formal dining room. View. Assumable 6% loan. Priced to sell.
$54,950
ALLIED Realty 341-8716

AMAZING!
How much offered for so little rent. 3 bdrms., 1-1/2 bath co-op apt. Pool and rec. facilities. Tax saving advantages. $7,000 equity. $252 mo. Name your terms!
DAVIS & BEISER Realtors
302 E. 5th Ave., S.M. 342-9023

LANCER REALTY CO.
ANDY LEAVITT, Realtor wishes to announce that their new office is at 25 W. 25th Ave., San Mateo 345-4858.

JANE POWELL, Realtor
342-9204
SERVING YOU
is the most important thing we do.

?? Short on Cash??
WE HAVE MANY HOMES AT $100 to $2,000 down plus closing. CALL TODAY. Golden State Realty. 342-3020.

CAN YOU SCRAPE UP $1500? If so we have repo's throughout the Bay Area.
McClain Realty 349-1441

4 BDRM., 2 bath, 2 car gar., cpts., drps., air cond. $37,950. 342-5951. ARDATH MILLER, Realtor.

BROADWAY ASSOCIATES
1120 Broadway, Burlingame
342-3505

Harold M. Coleman Realtor
303 E. 4th Ave., San Mateo
342-7078

IF YOU NEED SOME EXTRA MONEY.. sell some extra things with Classified Ads. Dial 348-4444; 589-1234; 369-1791.

711—El Granada, Princeton

EL GRANADA
2 BR. cottage, 1 bath, recently renovated AEK. Nice front and back yard. $35,250, 20% down.
Marks Realty
726-5571 726-4453

Seclusion El Granada
Rustic 4 bdrm., 3 ba. $78,500
COASTSIDE Assoc. 728-5544

712—Montara, Moss Beach

NEW HOME — $48,950.
That's right, and this little gem has 3 bdrm, 2 ba. AEK, with all the conveniences. Fireplace, tree studded lot on a dead-end street. And the price includes carpets and drapes.
DOLPHIN REAL ESTATE
726-5216

CHARMING chalet on a tree lined country lane in Montara. 3 bdrm., 2 baths, and family rm. Open beamed ceilings, beautiful stone fireplace. Deluxe features. $57,950.
RICHARD STAHL & ASSOC.
617 Main St., HMB. 726-6311

713—Pacifica

OCEAN VIEW
Relax and watch the breakers hit the beach from this 2 BR. Condominium, which includes many extras. $39,950. C-21 Bergman & Assoc. Realtors. 574-1616, 592-2915.

714—Half Moon Bay, Pescadero

"Frenchmans Creek"
Cinderella, show your prince charming this spacious and gracious castle, boasting 5 bedrooms, 3 baths, 3-car gar., family rm., with firepl. The wet bar services both living room and separate dining rm., w/w carpets and drapes. Light, cheerful all-elec. kit. with pantry and eating space for family. Master bedrm. with breathtaking bath. Mirrored closet doors, dual vanity. Glass doors to patio. Well landscaped grounds sprinklered, easy maintenance. We may take your home in trade. $79,500.
CARLMONT
Associates—Realtors
MLS 592-7111
Carlmont Shopping Center
Ralston at Alameda, Blmt.

TRANSFERRED! Owner anxious to sell. Stylish 4 BR., 2 ba. corner ranch home. Formal living rm., sunken family rm. w/firepl. Good neighborhood near the ocean. $51,500.
RICHARD STAHL & ASSOC.
617 Main St., HMB. 726-6311

$34,500. 3 BR., 1 ba. ranch home. Eastside. Close to shopping. This one won't last! Call NOW.
RICHARD STAHL & ASSOC.
617 Main St., HMB. 726-6311

2 FIX UPS — $36,000
Half Moon Bay, 1 bdrms. As is.
COASTSIDE Assoc. 728-5544

716—So. San Francisco, Brisbane

NEW HOMES
3 and 4 bedroom models. View locations available. Dramatic and exciting! See for yourself.
2485 WEXFORD
OPEN DAILY 1-5
$71,500
GILMARTIN
REALTORS 873-2020

DECORATOR'S DREAM
ELEGANT Westborough town home features CUSTOM BAR and brick patios. 4 BRs, 2 BAs. UPGRADED thruout! $54,950.
24 hr. Answering Service.
OTHER fine listings available.
August Associates
REALTORS
1200 S. El Camino, S.M.
345-5721

721—Millbrae

MILLS ESTATE
3 bdrm., 2 bath elevated ranch with view, sunken living room, formal dining room, family room. $84,850.
Donald Bennett Realtor
Century 21
692-2122 692-2675

CUSTOM 4 bdrm., 3 bath
Sep. DR., fam. rm. $119,950.
TASSOS Realty 589-9700

722—Burlingame

PRIME LOCATION
Walk to Mercy High School, OLA Parish. A great family home — 3 bedroom SPANISH, 2 baths, den, customized kitchen, formal dining room, breakfast room, recreation room, garage. POOL. $96,500.
H. KENT ATWATER
REALTOR—MLS
1451 Burlingame Ave., Burl.
343-3656

AVR
SAYS
WESTSIDE
Charming ranch on a quiet street. 2 bdrms., den, w/w carpets, shuttered windows. Gas jet in wood burning fireplace. Glassed in lanai and space for a pool or large vegetable garden. Just $59,950.
AVR REALTY 342-2073

BURLINGAME'S BEST
Fabulous 4 bdrm., 3 bath residence located close to Hillsborough on a prestige cul-de-sac. 2 fireplaces and pool accent excellent family living and social evenings. Super view from family room and master bdrm. Room for boat and trailer storage. $129,500.
Donald Bennett Realtor
Century 21
692-2122 692-2675

MILLS ESTATE
Call office today to inspect this custom built, 1 owner home on quiet street, with beautiful view and professionally landscaped. 3 bdrms., 2 baths, large family room, priced to sell at $97,500.
ED ROGERS REALTOR
Hillcrest at El Camino
697-1345

MILLS ESTATE
CLOSE IN VIEW HOME
3 bdrm., 2 baths, fam. rm., 2 frpl., AEK, shake roof. Close to shops and schools. Price $98,500.
TOWN & COUNTRY REALTY
1352 Broadway, Brl. 344-5701
1801 El Camino, Brl. 697-6700

AN ESPECIALLY CHARMING HOME — desirable Burlingame location. Three bedrooms, 2 baths, modern kitchen with dishwasher, 2 car garage. $69,950.
GRUBB & ELLIS
330 Primrose 348-1161
BURLINGAME REALTORS

RAY PARK
CORNER. Close in. 3-2-2, dining room, firepl.
GILMARTIN
REALTY
873-2020 348-2020

BEST BUY
3 bdrm. large lot $56,950
WESTSIDE RANCH. 2 bdrm., den or 3rd bdrm., 2 bath. $65,950.
ACE Realty 343-1889

4 BDRMS., 2 bath, fam. rm., 2 car gar., Mills Estate. $110,000.
HOME Realty, 697-4085

SPANISH charmer. 2 master bdrm., 1½ bath, den, Gothic windows, W.S.Toc. OLA Parish. 2 car. $69,500. 343-4803.

723—Hillsborough

CREEK SETTING!
Elegant, shake-roofed rancher on a popular cul-de-sac. This gracious home consists of 3 family bedrooms, 2½ baths plus an additional garden room, a large formal dining room, recently modernized kitchen with the latest labor-saving devices and a fabulous step-down family room with wet bar and ONE of THREE fireplaces! The decor is tasteful, luxurious and functional. Priced at $178,500, the property is shown by appointment only, through:
SMITH, MARLIN & RILEY, Realtors
(Davis & Clifton since 1905)
49 Park Rd., Burl. 344-1745

FRENCH COUNTRY CLASSIC
Contemporary style, built around courtyard. Very private master suite includes fireplace, panelled den, walk-in closet and bath. 2 other family bedrooms. Country kitchen with brick floors and barbecue adjoins charming family room with herring bone parquet floors and huge brick fireplace. Most deluxe new wallpapers and carpeting. Phone for a tour of this unusual home. Just $154,500.
CAHEN-MINDELL & DOUGHERTY
Realtors 574-2121
1106 S. El Camino, S.M.

ITALIAN PROVINTIAL
14 ROOMS! 5 bedrooms, 3½ baths, den. OUTSTANDING library, separate 2 car garage. Heated/Filtered POOL w/sauna. ALL baths and kitchen have been recently remodeled. Secluded and beautifully kept grounds. One of Hillsborough's finer family homes on ½ acre. Call NOW for appointment to inspect. $235,000.
PANTANO REALTY CO.
57 So. B St., S.M. 348-5077

A LUXURY model at a COMPACT price
THIS lovely new home will be finished in time for Christmas. 3 bdrms., 2½ baths, family room, separate dining room. Many different and beautiful features. Fantastic view. A delightful gift for just $125,000.
BRUCE WATSON & CO.
1404 Burlingame 343-3633

Let Want Ads Help You

723—Hillsborough

HILLSBORO 1505 Wedgewood Dr. 3 bdrm. $124,500. 342-3156.

WRIGHT & CO.
406 Primrose Rd., Burl.
Realtors 348-6789

3 BEDROOM, Fam. rm. large Pool. Secluded. New roof. 733-9465 or 249-2562.

William Wright & Co.
344-7146

724—San Mateo

IN-LAW APT. TOO!
Charming home on cul-de-sac next to Peninsula Golf & Country Club. Has 2 bdrms., 2 baths on main floor and a 1-bedrm., 1 bath kitch. and living rm. in-law apt. down. $79,500.

PRIVATE CREEK SETTING
For the family who treasure privacy on a cul-de-sac with creek winding through back yard. 4 bedrooms, 2½ baths, family room. Only 10 years young. Alameda de las Pulgas to 22nd Ave. to Balmoral Ct. $88,000.
CRAIGHEAD
Realty, Inc.
1534 Plaza Lane (Burl. Plaza)
697-0601

BE DAZZLED! 290 degrees of Pure Delight — S.F. Bay and rustic hills View from This Nearly New Enchanting and aristocratic Shake Roof 2-story 5-BR., 2½ Ba. Parquet Entry, Spacious n' Richly Carpeted Step Down Raised Hearth Fireplace Living Rm. Opulent Chandeliered Formal Dining, Glistening Designers Colortone Rich Wood Kit. Patio Oriented FP. FAM ENTERTAINMENT CENTER. Sep. Library. Gracious Circular stair leading to Hand Crafted Double Door Master Suite + 4 BIG ADDITIONAL BRS. 3-Car Garage. Sweet Lovely Living! 1 YR. WARRANTY INCL. Our Exclusive $115,000. Rupert Taylor R.E. 591-5531. Open 8 to 8.

Premier Showing
of this 1 year old Laurelwood 5 bdrm. home. Whitecliff's most sought after plan featuring downstairs library + family room. Elegant winding staircase leading to upstairs 5 bdrms. Model home condition. Pool site.
Crotty & O'Halloran
REALTORS
Polhemus Rd. at De Anza Blvd.
San Mateo
349-5178

JUST LISTED
3 bdrm., 2 story Spanish, 2 blocks from 25th Ave. shopping. Immaculate. New copper pipes, 4 yr. old roof. Fantastic storage. Separate work shop. Offered for $65,500.
Crotty & O'Halloran
REALTORS
Polhemus Rd. at De Anza Blvd.
San Mateo
349-5178

FORE!
NEXT TO PENINSULA GOLF & COUNTRY CLUB is the location of this immaculate 3 bedroom, 2 bath rancher featuring a massive living room and den. AEK and a spectacular view are some of the extras included in the reduced asking price of $67,250. 1 YEAR WARRANTY AVAILABLE.
SAXE REALTORS
1021 EL CAMINO REAL
SAN MATEO 341-9852
or 347-8157 Eves.

BE READY!!!
Holidays are right around the corner. Enjoy them in this tastefully decorated 3 bdrm., 2 bath ranch style home. A slate entry, formal dining room, large AEK and a beautiful family room. Low maintenance grounds, plus a convenient close in location. Don't miss, call today! $81,750.
CAUCHI REALTY
1001 S. El Camino 349-4484

ATRIUM ENTRANCE
JUST LISTED! MUCH SOUGHT AFTER NORTH OF BUNKER HILL EICHLER HOME WITH BIG ATRIUM ENTRANCE. ULTIMATE IN DECORATING THROUGHOUT. SPACIOUS, LEVEL PARK-LIKE LANDSCAPED REAR YARD, IDEAL FOR POOL. 4 BDRMS., 2 BATHS + DEN ADJACENT TO 280. TENNIS AND SWIM CLUB MEMBERSHIP. $71,950.
PENINSULA ASSOCIATES
618 El Camino, S.M. 348-2777
National Referral Service

GREET SANTA HERE!
2-B.R.'s and a Family Room. Lge. L.R. w/fireplace. New W.W. carpets in most rooms. Fruit trees in fenced back yard. Loads storage space. Drapes, stove and firescreen incl. Home in move-in condition SO — INSPECT TODAY — MOVE IN TOMORROW!!! $50,950.
SAN MATEO ASSOC.
342-4354

UNUSUAL SETTING
FEATURES in this lovely San Mateo Village home: New family room with special lighting, plus two bedrooms. Enclosed patio with tropical plants, fish pond and waterfall. $50,950. 1 YEAR WARRANTY AVAILABLE.
SAXE REALTORS
1445 BURLINGAME AVE.
348-3100 BURLINGAME

Results With Want Ads

724—San Mateo

LAVENDER TO LEMONS!
ADORABLE NEW LISTING in San Mateo. Honeymoon home with a BIG fenced GARDEN. All kinds of BEAUTIFUL mature PLANTS. Grey, WHITE SHUTTERS. 2 bedrooms, Colonial living room, dining room, oversized kitchen! $43,000.

WRIGHT & CO.
REALTORS
406 Primrose, Burl. 348-6789

SAN MATEO PARK
Sturdy Older Home — Updated and in excellent condition. 5 bedrooms, 3 baths, electric kitchen, new carpets and window coverings. Walk to San Mateo Park School, St. Catherine's and Burlingame shopping. $79,500.

FIESTA GARDENS
Your Happy Answer Is Here in Fiesta Gardens! Three generous bedrooms and two tiled baths, large dining area, enclosed yard with a covered patio. The kitchen and garage are wired for 220 and there's a darkroom and good storage. Another plus is the Pool and Rec. Center membership available. $59,950.

Ask about our Pacific Cal-West HOME WARRANTY PLAN

COCKCROFT & CO.
REALTOR
1345 Howard Ave., Burlingame 344-1778

ASHWOOD ESTATES
Fabulous 4 bdrm. — 2½ bath, deluxe XXX carpets, XXX view, XXX condition, side x side garage, 2 fireplaces.
CENTURY 21
WALTER RENNER
REALTORS SINCE 1939
1310 Howard Ave., Burl.
342-8191

"YOUR PLACE"
Trim the tree for Christmas in this lovely setting. 4 BR, 2 bath contemporary with deck and exquisite secluded mini maintenance garden. Leaves time for tennis or swimming in nearby rec center. $74,500.
TOWN & COUNTRY REALTY
1352 Broadway, Brl. 344-5701
1801 El Camino, Brl. 697-6700

CUSTOM BUILT
Choice location west of El Camino. 4 Bdrms., 3 full baths, family room, dining room. Owner will consider carrying some financing or possible contract of sale to qualified buyer. $98,950.
RAYMOND REALTY
2191 S. El Camino 349-2366

SAN MATEO PARK
Spacious, gracious 8 room updated family home, formal dining room, library, large electric kitchen, redwoods. $94,500.
BLITZ REALTY
REALTORS—MLS
257 Primrose, Burl. 344-1162

AVAILABLE NOW
3 bdrms., 2 baths, and family room in Fiesta Gardens. Large living room, custom features. Easy maintenance including sprinklers. $61,500.
"LOOK FOR THE LION"
SUTCLIFFE Realty
Realtor 341-5696

NEW FOR YOU
3 Br., 2 Ba., S.M. Hills $69,500
3 Br. "Starter" $42,950
4 Br. "Ready" $33,000
2 Br. "Fix-up" $24,900
HARVARD
PROPERTIES REALTORS
2067 El Camino Real, S.M.
349-7422

HILLSDALE
W.S. 2 bedroom ranch style. All large rooms, w.w. carpets, window coverings. Built-in kitchen, refrigerator, gas range, dishwasher. Realistically priced at $61,950.
PANTANO REALTY CO.
57 So. B St., S.M. 348-5077

PRIME LOCATION
S.M. Walk to Hillsdale shops. Big 4 bdrm., 2 bath, 1 level rancher, sep. dining rm., AEK on private cul-de-sac. Near parks — reduced to $73,500.
BUTTERFIELD REALTORS
ERA Brokers 341-7752

SAN MATEO HIGHLANDS
Charming cul-de-sac home in PERFECT cond., rec privileges, 3 BR., fam. rm., private courtyard, light, sunny, protected. Our exclusive $69,750.
Ward Anderson 347-8231
Realtors 407 So. "B" St., S.M.

R-2 ZONED
2 Bedroom home — Needs TLC, good investment for starter. Asking $35,000 — Make Offer.
SNYDER ASSOC. REALTORS
1861 El Camino, Burl.
697-4017

CHARM GALORE!
In this 3 bdrm. home. Modern AEK. Very desirable area. Close to school, shopping and transportation. CALL to SEE NOW. $54,750.
JOHNSON Realty 348-1111

HAYWARD PARK
Choice 3 bdrm. home with separate dining room. Large AEK, new carpets. Easy maintenance yard. Close in. Move in for the holidays $59,950.
H&H REALTY 349-2800

Sell musical instruments with a Times Want Ad!

CORNER lot, dining rm., living rm., 2 BR., 1 ba., W.W. rugs, 2-car garage. Stove and refrig., dishwasher. Close to shopping center. Open Saturday and Sunday 12 to 5. 143 41st Ave. Call daily 345-4572. Owner.

SAN MATEO clean, beautiful Whitecliff home. 3 BR., 2 ba., family rm., laundry rm., 3-car garage, w.w. carpet, drapes, beautiful wallpaper, landscaped, view, pool site. $87,000. Owner. 574-8887.

AMPLE PARKING
surrounds this 3 BR. Cpts., drps., copper piping. Wide lot, sprinklered front lawn. $54,000. 342-5951. ARDATH MILLER, Realtor.

PRESTIGE homes in the S.M. hills. Oak trees. Pool sites. Up to 6 bdr. Laurelwood. From $92,500. 349-5292.

FHA, GI repossessed homes. Buy direct from Gov't. Low down payment and we show you how. Agent, 364-6878.

OWNER Transferred. S.M. Village. 2 BR. By owner. $49,950. 349-1621.

BY OWNER. North Shoreview 3 BR. Newly decorated. $41,950. 342-2706 for appt.

BY OWNER
Most desirable area. Immaculate 3 bdrms., 2 baths. New carpets, drapes. Large back yard w/fruit trees and vegetable patch. Agt. Lease/option. $75,900. 348-8835, eves.

725—Foster City

EXECUTIVE HOME
Large family home, beautifully landscaped w/large trees. 4 bedrooms, 3 baths, 2 car garage w/elec. eye. Sprinklered back yard. Over 2400 sq. ft. of living space. Sunken living rm. w/antique glass wall, sunken family rm. w/fireplace, wet bar. New no wax vinyl floor in kitchen. Separate laundry rm. Handy closet under stairs. Separate dining rm., central hall w/washable vinyl paper. Circular stairway to master bdrm. with His and Hers separate marble vanities and closets. Shake roof. Near schools, shopping and trans. W.w. carpets, drapes. $78,500.
Open Evenings 'til 8 P.M.
PANTANO REALTY CO.
57 So. B St., S.M. 348-5077

WE GOT 'EM!
$37,950 — 2 bdrm. ground floor condo. Great location. Near pool.

$64,500 — 3 bdrm., 2-bath family kitchen. Huge lot.

$65,500 — 3 bdrm., 2 bath contemporary beauty. Just reduced!

$67,500 — 4 bdrm., 2 bath, family room. Just listed.

$74,950 — 4 bdrm., 3 bath, family room, formal dining room, 2 story.
FOSTER CITY REALTY
574-5155

UNIQUE CUSTOM WATERFRONT
TWO STORY HOME across from beach and park. All major rooms have water view. 3 bedrooms, dining room, family room, enclosed deck. Minimum maintenance landscaping. $74,950. 1 YEAR WARRANTY AVAILABLE.
SAXE REALTORS
349-3100 FOSTER CITY
581 FOSTER CITY BLVD.

END UNIT TOWNHOUSE
JUST LISTED. 2 bedrooms, 1½ baths, beautifully decorated with upgraded carpets and custom draperies. Vaulted ceilings in living room and master bedroom. Fireplace and two landscaped patios. 1 YEAR WARRANTY AVAILABLE.
SAXE REALTORS
349-3100 FOSTER CITY
581 FOSTER CITY BLVD.

FAMILY COMFORT
is assured in this lovely Duc & Elliott Spanish style 1-story rancher. Central hall plan. 3 of 4 bedrooms have been enlarged, approx. 120 sq. ft. each. Cathedral liv. rm., large fam. rm. Extra wide lot for boat or trailer. Quiet cul-de-sac. Our exclusive at $74,950. Will trade.
RITTER ASSOCIATES
610 S. Norfolk, S.M. 348-3227

FOR CARS that get you places, check the Classified Ads now!

725—Foster City

MOTIVATED OWNER
has tastefully decorated 2 bdrm., 2½ bath townhome in excellent location. Includes upgraded carpets, drapes, mirrored doors, and washer/dryer. 8¾% assumable loan. Need offer. $47,450.
COMMONWEALTH PROPERTIES
573-6211

MUST SELL!!
PRICE SLASHED TO FACILITATE FAST SALE THIS WEEK FOR THE FAMILY NEEDING 4/5 BEDROOMS. THIS LOVELY 1 LEVEL HOME IS THE PERFECT ANSWER. QUIET CUL-DE-SAC. CLOSE TO SHOPS & SCHOOLS. A WINNER AT $65,750.
BURLINGAME REALTY
Since 1905 342-4301

OLE! OLE!
Only pesos for so much house. Spanish paradise awaits you in this rancher on a quiet cul-de-sac with beautiful landscaping and motivated owner.
GALLERY OF HOMES
MINKEY Assoc. 573-5900

NEWLY PAINTED
A lovely ranch on a quiet street with 4 BDRMS., 2 BATHS and family room. The price is right too! $63,750.
FOX & CARSKADON
REALTORS
1295 E. Hillsdale Blvd.
Foster City 574-1010
OPEN DAILY 'til 6 P.M.

PRICE REDUCED
TRY 10% DOWN
on this elegant 3-bdrm., 2½ bath townhome in Foster City's choicest location. Formal dining room, family kitchen, 2-car garage, upgraded improvements throughout. Don't miss this excellent buy. Only $54,500.
JOHNSON Realty 348-1111

BY OWNER
Spacious 2-story townhome, end-unit, 2 bdrm., 2 bath, den or 3rd bdrm., DR, frplc., AEK, w.w. cpts., drps., built-in quadrophonic system w/speakers, attached 2-car gar. $57,500. 345-2803.

BAY VIEW
4 Bedrooms, 2½ baths, AEK. Secluded Patio. A Must See for the ultimate in easy living. $56,500. SAXE REALTORS, 341-5852.

FIVE Bedrm., 3 bath, 2 story KAY, spiral staircase, din. rm., Fam. rm., AEK, Intercom, fenced sunny back yard, on cul-de-sac. 5¾% assum. loan, $76,250. 343-7138.

SPARKLING 3 br., 2 ba. gem. Sep. din. fam. liv. rms. Patio. Low maint. garden. 5¾% loan $69,990. 341-9947.

727—Belmont

BELMONT BEAUTY!
Bechtel-built Belmont rancher with excellent view of westerly hills. 3 spacious bedrooms, 2 baths, separate dining room, huge all purpose room (29×13.7) with sliding door access to wooden sundeck. Lower level family room. Oak-plank flooring. WET BAR. Loads of storage space. Fenced-in patio. Interesting landscaping treatment. PERFECT HOME FOR ENTERTAINING. Priced at $75,000. Call Shirley Hershfield, 592-2211. (Eves) 592-4784.
BROKER ASSOCIATES
REALTORS
100 El Camino San Carlos
592-2211

PAN-O-RAMA!
View the entire Peninsula from this 2 bedroom, 2 bath rancher in the Belmont Hills. Separate living room, dining room, plus den or family room with new carpeting throughout. AEK with breathtaking view. Submit terms — owner may help finance. Listed at $59,950. 1 YEAR WARRANTY AVAILABLE.
SAXE REALTORS
592-2910 BELMONT
374 EL CAMINO REAL

COLOR IT SUNSHINE LOVE'S IN STYLE IN THIS SPARKLING — IMMACULATE 3 BDR., 2 BA. Level California Rancher. Spacious Hills View Fireplaced Living Rm., Big BBQ Patio Oriented Fam. Kitchen Center. 2 CAR Gar. Walk To Schools — Minutes From 280 — S'GOT IT ALL! 1 YR. WARRANTY INCL. Our Exclusive $59,950 RUPERT TAYLOR R.E. Inc. Rltrs. 592-9350 Open 8 to 8.

OAK TREES
Surround this elegant split level home. Banquet size dining room with fireplace. 4 bedrms. plus extra room. Georgeous patio with stepping stone pathways in the trees. Complete seclusion. Reduced $75,500.
TROTTER REALTY
697-0860 588-6271

BELCREST GARDENS
NEW LISTING — SPLIT LEVEL 3 Bedrm., 2 baths, Rumpus rm., w/w carpets. Children's playhouse. A very good value you'll agree at only $67,500.
TOWN & COUNTRY REALTY
1352 Broadway, Brl. 344-5701
1801 El Camino, Brl. 697-6700

Bay View and Pool Too!
Large 5 Br., 2 bath, fam. rm., view home with 15x28 H/F pool, AEK, fam. kitch. On large low maintenance lot. Nr. schools and Rte. 280. $95,000. FIRESIDE HOMES, REALTORS S.M. 341-2929.

SHOP WITH WANT ADS

727—Belmont

BELMONT HILLS 3 BR., 2 ba., AEK, large fam. rm., living, and formal dining, fully carpeted and drapes, large storage area, air cond., like new, must be seen. Save thousands. By owner. $72,950. Open Sunday 1-5 591-4589.

VIEW & privacy! Shake roof rancher on lg. lot, loads of patio space. 3 BR., 2 ba., blt.-in kitch., 2 car gar., carpeting, drapes, many extras. $79,950.

THE STRAINS REALTORS
1101 El Camino, SM 349-0224

THE KNOLLS Townhouses by Brown and Kaufmann from $84,500. Hilltop setting off Ralston. Open Daily. Phone 591-3340.

731—San Carlos

SHAKE ROOF

Level ranch style, beautiful W/S area. Extra parking/boat, camper. 3 bedrooms, 2 bath, large AEK, living rm. w/fireplace, dining rm. Central air conditioning/heat. Screen-in patio. Privacy for outdoor living. W/w carpets, drapes. ASSUME G.I. loan at 8¼%. Call now! $72,950.

PANTANO REALTY CO.
1060 El Camino, Bel. 591-7324

ROMANCE

Awaits you in ELEGANT 3-BR., 2-BA., nearly new home! Dazzling sep. din. rm., family rm. w/FRPL! GREAT GOURMET KIT! Delightful lanai open to huge landscaped lot. $107,000.

August Associates
REALTORS
376 El Camino, San Carlos
591-7101

COUNTRY LIVING

can be yours in this 3-bdrm., 2-bath home in the most sought after San Carlos location. 16x34 H&F pool highlights the secluded country setting. $82,250.

FOSTER CITY REALTY
574-5155

ON THE LEVEL

This 3 BR., 2 bath Charmer is on a peaceful rustic lane, in Prestigious BRITTAN ACRES. Separate dining rm. and huge master bdrm., too! OUR EXCLUSIVE, $63,950. ARTHUR ANDERSON, R.E. 592-6355.

JUST REDUCED

3 Bdrm., 2 bath contemporary with beautiful valley view. Only $65,500.

EL CAMINO REALTY
1332 El Camino Real
Belmont 591-2614
Eves 593-5810

IMMACULATE 2 BR., 1 ba. Excel. W/S loc., frplc. Forced Air. EXTRAS. $56,500. 593-7391.

HOUSE for sale, lease or rent. 1551 School St. Open 12:30 to 3 daily. 592-4569.

732—Redwood City

SERENE OUTDOOR LIVING
ON ¼ ACRE

Secluded, easy maintenance grounds, with pool and gazebo. Large living rm. with fireplace and dining L. Possible in-law set up. 3 Bedrms., 2½ baths. $87,950.

r-i-n-g "SPRING"
SAN CARLOS
REALTORS 593-1458

TENDER LOVING CARE

is evident here in this KLEEN, KLEEN, 3-bedrm. home. BIG, sunny, bright kitchen with eating area. Yes, fireplace in living room! Newly carpeted and draped! Pretty yards with roses in bloom and bearing fruit trees!! Our Exclusive $36,000.

A LEDBETTER LISTING!
PARKSIDE SHOPPING PLAZA
1884 S. Norfolk, S.M.
349-5273

SUCH-A-DEAL!

"The Cleanest" starter 2 BR. Ranch style home, w/lovely w-w carpet thru-out, fireplace in L.R. upgraded Kit. Walnut grain panelling in many rooms + large lot, w/veg. garden & sprinklered yards. $33,950. C-21 Bergman & Assoc. Rltrs. 574-1616/592-2915.

BEST BUY

3 BR, 2 BA Ranch style home w/Fam. Rm. off AEK that opens onto a large redwood deck. Elegant Liv. Rm. w/fireplace. $60,950. C-21 Bergman & Assoc. Realtors. 574-1616/592-2915.

EMERALD LAKE

3 Br., rumpus room and Fam. Rm. + poss. horse property. $72,500. Century 21. Coventry Realty. 591-7363.

737—Woodside, Portola, La Honda

HORSE PROPERTY
BORDERS RIDING TRAIL

Monterey Pines and circular drive lead to this 3 BR. 2 ba. home on 1.3 acres. New w-w crpts. upstairs. Dbl. Sif. clean ovens in brite cheery kitchen. 7 fruit trees. Cottage on property. $108,000.

r-i-n-g "SPRING"
SAN CARLOS
REALTORS 593-1458

741—Santa Clara County

FHA & VA
REPOSSESSIONS
ASK US ABOUT
1ST—2ND & 3RD
REAL ETATE LOANS
OAKRIDGE REALTY, INC.
996-1400 226-1535
267-6040 926-3300

FAR OUT MUSIC AT WAY IN PRICES! Check the Times Want Ads today!

741—Santa Clara County

ABSOLUTELY MUST SELL!!! No down! No closing! Immediate occupancy for qualified GI! 3 BR, fam. rm. Many extras - including built-in pool. $42,950. OAKRIDGE REALTY, INC. 926-3300, 996-1400, 226-1535, 267-6040.

SPACIOUS TRI-LEVEL 4 BR., 2½ bath, fam. rm., garden kitchen, with brkfst. nook. Close to foothills. $47,950. OAKRIDGE REALTY, INC. 226-1535, 267-6040, 926-3300, 996-1400.

CORNER LOT — Huge family rm., 3 bdrm., 2 bath, shag cpts., frpl., EX. fin. Only $31,950. OAKRIDGE REALTY, INC. 267-6040, 926-3300, 996-1400, 226-2535.

781—Resort/Country

LAKE AND STREAM

5 beaut. acres. Near Natl. Forest, trout stream. View Sierra. Priv. lake. Good roads, electricity. $7900 cash — terms avail. Owner/agent, (415) 347-8091.

TWO acres in Santa Rosa. House plus guest cottage. Owner will finance at 8¼%. WESTSIDE REALTY 873-7633.

791—Lots

ATTENTION DEVELOPERS:
VALUE IN THE LAND!

2 duplexes on property now which can be moved. Price includes Environmental Impact Report, and San Mateo City approval for 21 Spectacular Condominium Units. Call for further information. $260,000.

SAN MATEO ASSOC.
342-4354

35,000 sq. ft. WESTSIDE DOWNTOWN SAN MATEO. Choice apt. or Condominium site. $630,000.

BELMONT city approval for 15 units w/plans incl. in price. $105,000.

SAN MATEO ASSOC.
342-4354

HALF MOON BAY — Commercial 345 ft., fronting Cabrillo Hwy. Choice location and can build now.

PACIFICA — 1 acre R-3 zoned. Exc. development potential. Existing rental units gr. $11,100. $130,000.

COCHRAN & CO. 574-8444

CORNER lot, San Mateo, 25% down. Owner will carry 1st at 8¼%. $16,900.

Commercial lot, prime Millbrae corner, 5000 sq. ft. Only $79,950.

MUELLER ESTATES
REALTOR 342-3050, 692-5666

VIEW KNOLL — 2 Acres, horse property, Los Gatos area. $47,500.

THE DEPOT REALTY
599 El Camino San Carlos
592-4003

HALF MOON BAY — OCEAN VIEW. (3) 50x100 lots. W. of Hiway 1. $17,950. HALPERN REAL ESTATE. 573-8282.

EL GRANADA, 2 adj. lots, many pine trees, magnificent view of yacht harbor, ocean. $21,500. Owner. 739-1479.

NEED CASH. S.M. lot $2900. Pacifica lot $4400. Clear Lake lot $1300. 325-5437.

792—Acreage

20 ACRES, lush, green trees. Tillable. Streams, fishing, hunting. Ride your horse, milk your cow. $750 ac. Owner w/finance w/small down payment. 298-1535.

GRASS VALLEY — INVESTORS
6 Ac. w/2 Ac. map recorded. 40 Ac. w/10 Ac. map recorded. 200 Ac. Paved Rd. $650 Ac. PRICED RIGHT!! 349-4590.

800—SEA/AIRCRAFT

821—Boats/Supplies

CLOUD NINE, rare 39-ft. Pacemaker, flush deck, enclosed, canvas glass, bar. Neat pad. prof. dec., salon, 2 strms., 2 heads, shower, elec. galley, 12 cu. ft. refrig., 6.5 gen., VHF, AM, 9-ft. sailing dyer, davits. $38,000. 342-0754.

SANGER V Drive, trick paint, tandem trailer, make offer. 349-8234 aft. 7 pm.

V-DRIVE 427 Ford. Extras. $2800/best offer. Call 343-9564.

18-FT. '73 AVENGER, power trim w/150 HP Merc., trailer, extras. $3700. 366-4935.

900—AUTOMOTIVE

903—Auto Parts

AUTO PARTS — used '57 to '69 Alternators, starters, generators $8 exch.; batteries $7 exch.; windshields $25 tire rims $5 also tires and body parts. Parts guaranteed. 1158 E. 19th Ave., S.M. 344-4929.

NEW RADIATORS
RADIATORS REPAIRED
Gas tank repaired. 347-1076

911—Motorcycles/ Scooters

HONDA '72 500-four. Exc. cond., low miles. Extras. $975. Call 344-1671.

MOTTO GUZZI '71 Ambassador. New from the ground up. Priced to sell. 728-3659.

SUZUKI T-125, 16,000 mi. $300/offer. 583-1880.

SUZUKI '74 TS400 k70's, rebilt. Cust. paint, 1k mi. $1100/offer. 341-3243.

VESPA new and used from $295. Viva Vespa. 365-3940. Redwood City.

PLACE YOUR WANT ADS NOW!

911—Motorcycles/ Scooters

YAMAHA '74 Enduro. $475 or best offer. 592-0778.

912—Recreation Vehicles

APACHE '74 Royal, solid state camping trailer, stove, ice box, elec. braked, spare tire, sleeps 8, used 4 times, perfect cond. 765-2673 days, 344-1288 eves.

CAMPER shell, 6 ft. fleetside, good. $200. Call 347-1848.

CLEARANCE

All 1975 trailers, campers, motor homes. Need room for new '76 models. Now is the time to save.

Northwest Kamper Korral
155 El Camino, R.C. 368-1446

DUNE BUGGY, VW exc. shape. 40 HP. New top, exc. tires. $1200 offer. 364-5202 aft. 6.

HOME-BUILT camper shell, 8 ft. Best offer. 726-5827.

INSULATED Camper shells. Lowest prices, highest quality in town. 2 yr. warranty. Many sizes, door styles, colors for your truck. From $245. Installed. T & M Mfg. Co., 1008 Carolan Ave., B'game. B of A, Mastercharge.

JEEPSTER '67, 4 wheel dr., 35,000 1-Owner mi., $1895. Sequoia Motors, El Camino, Jefferson, RC. 364-3333.

1975 ½-T. self-contained camper. Sleeps 4. Sacrifice $1250. Aft. 5 p.m. 871-9606.

913—Trucks/Tractors

CHEVROLET '73 ½ ton PU, 6 cyl., A.T., 23,000 mi. Very clean. $2795. lic. 372-58R. 14 other and 3-4 PU's. Hengehold Motor Co., 762 San Antonio Rd., Palo Alto, nr. Bayshore. 494-2444. OPEN Sun.

CHEVROLET '72 El Camino SS, A.T., vinyl top, AM-FM radio. New tires. Very clean. $2800 or offer. 591-3027.

CHEVROLET '62 PU, new eng., 4-spd., 3/4-ton, HD truck. Call 873-6220.

CHEVROLET '68 Carryall. New rebuilt engine. Good condition. 692-2571 aft. 5 p.m.

CHEVROLET '64. ½ T. P.U. Posi track. $800. Gd. Cond. 588-2465.

CHEVROLET '53 ½ pickup. Some new parts, 6 cyl., 4 spd. $350 firm. Call 573-1863.

FORD '59 ½ ton. Needs work. Best offer. Call 591-6383.

FORD '63 Econoline. Needs work. $550 or best offer. 592-7528 days.

FORD '68 ½ ton pickup, V-8, stick. Runs excellent. $900. Call 871-9147.

FORD '70 Econo Van, 302 V-8, auto., cust. inter., stereo, mags, $2100/ofr. 349-4780.

FORD '72 Courier. Camper shell, good cond. Excel. mileage. 588-3507 aft. 5:30.

FORD '74 Vans (4). Exc. cond. Sacrifice. $3195 each. New tires. 362-6051.

FORD '75 Pickup, 6 ft. bed, P.S., auto., 302V8, tonneau cover. $3800. 341-7140.

GMC '68 dump truck recently factory rebuilt eng. Best offer. 589-0203.

GMC '72 Jimmy, 4 wheel drive. Super clean. Best offer. Call 365-6525.

INT'L. HARVESTER '72 4 wheel dr., AC, PS, AT, stereo radio, $3295. 989FHT. Balestra Pontiac, 1039 El Camino, Redwood City.

TOYOTA '73 P.U. 4 spd. Excel. condition. $2600 or offer. 593-2597.

921—Autos Wanted

AN HONEST VALUE
FOR YOUR CAR OR TRUCK
WE PAY EXTRA
FOR CLEAN OR LOW MILEAGE
PUT YOUR TRUST IN US
FAIR DEALING "SINCE 1926"
TOWNE FORD
1601 EL CAMINO REAL
REDWOOD CITY
366-5744 OR 366-5746

DISPLAY CLASSIFIED 913—TRUCKS TRACTORS

FORD
USED TRUCKS
KOHLENBERG
THRIFT TRUCK CENTER

TAKE THE RISK
out of buying a used truck. 24,000 miles or 2-yr. warranty available on most trucks.

'74 Dodge 1-Ton
Maxi-Van, V-8, automatic, power steer., bubble top. 77805S. Special
$3295

'73 Chevy ½-Ton
8-ft. box with shell, V-8, power steering, brakes, automatic. Sharp. 38251R
$3195

'64 Chevy Van
6-cylinder, stick shift. Clean. 78618A
$895

'72 Datsun Pickup
Very clean throughout. 61134S. Specially priced at
$2295

'73 Ford F100
8-ft. box, V-8, automatic, power steering. Very clean. 22006R
$2995

'73 Toyota
4x4 Land Cruiser with winch — Very sharp. 692HUI.
$3995

'74 Ford F-100
4x4, V-8, 29,000 miles. 438231. Special at
$3995

'60 El Camino
Very sharp, V-8, 3-speed, mag wheels, dual pipes. 50836R
$1095

LONG TERM FINANCING AVAILABLE.
105 CALIFORNIA DRIVE, BURLINGAME
MGR. AL THOLIN PHONE 344-1119

921—Autos Wanted

CASH IN A FLASH
We Need Good Clean
Cars and Trucks
Paid For Or Not
FOR TOP DOLLAR
SEE FRANK McCANN AT
METCALF-REIS
2 California Dr., Burl.
342-8601 342-8607

CADILLACS WANTED! Top $$$ for '68 thru '73 Cadillacs! Call or see DON LUCAS Cadillac, 171 El Camino, South San Francisco. 871-9566.

CASH for JUNK CARS. FREE TOWING, day or night. 341-5653.

JUNK CARS bought . . . Cash paid on the spot. FREE TOWING. 344-4929.

SPOT cash for your car or truck paid for or not. Stagnaro Auto Sales, 1595 El Camino, San Carlos. 592-7660.

TOP prices for Porsche and Audi cars and other imports. NEUFELD PORSCHE AUDI, 1025 Rollins Rd., Burlingame. 348-1700. Open eves. 'Sun.

WANTED junked and unwanted cars. Pay up to $300. Licensed dealer. Free DMV clearance. 325-0089, 325-3839.

WANTED!!
CLEAN USED CARS!
PAID FOR OR NOT!
TOP DOLLAR!
Call or see Ross Harper
589-8850
FAIRWAY CHEVROLET
1st & San Bruno Ave.
San Bruno

We Buy Clean Used Cars
LEE OLDS/AMERICAN
1021 Burlingame Avenue
Burlingame. 344-5776

WE NEED and will pay real well for cars and trucks. Especially small or imports. 347-1014.

WE PAY CASH & BUY ALL AMC/JEEP PRODUCTS. 950 Serramonte Blvd., Colma. Open days, nights & Sundays. SERRAMONTE AMC/JEEP. 994-1660.

WE pay cash for clean cars. Village Lincoln Mercury, 393 El Camino, San Carlos. 593-8433. Open eves. Sunday.

WE PAY good money for good cars. See us 1st or last at California Auto Auction, 4242 El Camino, S.M. 573-8484.

We Pay Over Wholesale
For Clean Used Cars and Trucks. See Us Today.
KOHLENBERG FORD
California Drive at Bayshore, Burlingame
347-3515 344-1116

WE PAY top money for good used cars.
E-Z DAVIES
1101 El Camino Real
Redwood City. 369-0311

WE PAY TOP $$ FOR CLEAN USED CARS. STANFORD LINCOLN MERCURY, 444 El Camino, Menlo Park. 326-4020.

$ CASH $
. . . FOR YOUR CAR, TRUCK, CAMPER, 4 WHEEL DRIVE!
WE PAY TOP DOLLAR!!
Paid For Or Not!
Ask for Bill Wilson or Larry Malasome
OPEN NITES SUNDAYS
MELODY TOYOTA
750 El Camino San Bruno
588-2313

931—Antique Cars

MERCEDES BENZ 300d, Limo, collectors car. $4500. 341-4098.

TIMES WANT ADS GET RESULTS

932—Imports/Sports

NO PAYMENT
until Feb. 1976
ON ANY NEW TOYOTA!!
from $62.79 month
Example: 1976 Corolla with Full Factory Equipment. ID#094717. Cash price $3182.23. Residual value $1695.00. $262.37 cash plus tax and Nov. prorata with approved credit. 36 month lease.
BIG SAVINGS
on all new 1975's and Demo's!!
MELODY TOYOTA
750 EL CAMINO • SAN BRUNO
Open Nights and Sundays
588-2313 • 697-5420

AUDI '72 LS 100 Sedan. Automatic, vinyl top, stereo radio. Mint condition. $3490. 493GBZ. Putnam Buick. 342-4321.

AUSTIN HEALEY Sprite. 2000 cc Pinto eng. flared whls., mag rims, new top. $900 firm. Call eves. 345-4001.

BMW
H&E Car Sales, 275 Alma St., Palo Alto 324-4488

BMW '73 Bavaria. Do you want to own one of the world's finest driving automobiles? If so, you owe it to yourself to test drive this 4-speed with air conditioning and all of the other appointments you should expect. 290HKA. $6999. San Mateo Chrysler Plymouth, 1320 El Camino, San Mateo. 341-7241.

BMW '74 Bavaria 4 speed, AM-FM stereo, air, sun roof. IMMACULATE, must sell. Call eves. 344-1306. Steve.

BMW
The 1976 BMW's
Have Arrived!
PETER PAN
IMPORTS
2695 So. El Camino
San Mateo 349-9077
Sales/Service/Leasing
EUROPEAN DELIVERY
Open Nights/Weekends

CAPRI '73 V6, 4 spd. decor group. Super clean. Avg. 23-28 mpg. 349-3168.

CAPRI '71 AM-FM, 4 spd., air, sunroof. $1200. 592-2100 after 6 p.m.

DATSUN '72 240Z, A.T., A.C., chrome wheels. $4,200. Call 345-4495.

DATSUN DATSUN
FIAT FIAT FIAT
SUNDANCE BOATS
DRAGONETTI MOTORS
2745 El Camino, San Mateo
349-4455 Open eves., Sunday

FIAT '68 Spyder. New top, Blau radio, careful care. $1800. 592-1550 leave name.

FIAT '70, 124 sport cpe. Gd. Cond. $1200. Call 347-0467.

FIAT '74 128 wagon. Sporty, 4 spd. front whl. dr. Roof rack. 355-1347.

FIAT
The Peninsula's only exclusive FIAT dealer. Our service HAS to be better! Call us before you buy and SAVE $$$
MASSAGLI MOTORS
6800 Mission Daly City
OPEN NITES SUN. 755-6500

HONDA '73 Civic hatchback. $1800. 34,000 mi., auto., call aft. 4 p.m. 344-6443.

HONDAS '75 Now In Stock
And available for immediate delivery. No waiting.
ARATA PONTIAC
GMC and HONDA
200 California Dr. 347-5431
Burlingame. Open eves., Sun.

MAZDA '73 station wagon, low mi., beaut. cond., standard shift. 574-0676.

MAZDA '73 RX-2, 13,000 mi. Stick shift. Days: 755-9615. Eves. 726-5605.

MAZDA '74 RX-3 Wagon, automatic, radio tape deck, low miles. Silver with black trim. 850KPI. Only $2795 at South City Mazda, #1 Chestnut Ave. at El Camino in SSF. 873-2370.

MERCEDES BENZ '65 300 SE 4-dr., sunroof, am-fm radio. Asking $2450. 343-1440 eves.

MG
LOTUS
JENSEN
JAGUAR
TRIUMPH
JENSEN HEALEY
AUSTIN MARINA
Burlingame British Cars
65 California Drive, Burl.
347-9836
Open Eves., Sunday

TO PLACE YOUR WANT AD
PHONE DIRECT LINE
San Mateo
348-4444
San Bruno
589-1234

MGB '70 exc. condition, new valves, remilled head. $2600. Call 344-3426.

MORRIS MINOR '67, new paint. Uphol., carpet. $675. '65 Ope' pickup. $485. Call 347-8616.

OPEL '72 GT. Ex. cond. FM cassette, 4-spd., new tires. $2600. 342-3090, 9-4.

PORSCHE '75 914, $100 and assume lease. 591-1328.

PORSCHE '72 911-T. Low mi. Elec. sunroof. Alloys. 5 spd. Original owner. $8750. 574-8621.

TOYOTA '68 Corona, 4 dr., 3 spd., stick. $500. Call 344-6014.

TOYOTA '72 Celica, 4-spd., air cond. Good cond. Make offer. Call 593-6512.

TOYOTA '74 Corona SR5, AM-FM, lo mi., asme. lse. $95 mo. or buy 592-9300, 341-7568 eve.

TOYOTA. Lease a new Toyota from under $70 a month total payment on approval of credit. Call Mr. Valentine, Toyota Center, 347-9192.

TOYOTAS TTTTTT
TOYOTAS
We want to sell you a New or Used Car More Than Anyone You Know! Take Time To Try
THOMPSON TOYOTA
Bayshore & Whipple R.C.
365-0633 Open 7 Days 5 Nites
"Easy To Get To"
"EASIER To Buy From"

VOLKSWAGEN '69 Sedan, excellent condition, 4-speed. 2QD762. A bargain at $1295. South City Mazda, #1 Chestnut Ave., off El Camino in SSF. 873-2370.

VOLKSWAGEN '73 Thing, 26,000 mi. Great shape, roll bar, mags. Must sell! $2250/ofr. Jeff 365-0129, 592-8351.

VOLKSWAGEN '75 Rabbit, 4-spd., stereo. Exc. cond. 3 yr. warr. Must sell! $3700. 345-0469.

VOLKSWAGEN '70, bus, xcllent cond. AM-FM, tape deck, new tires. $1800. 359-5593.

VOLKSWAGEN '74 like new. Less than 5,000 miles. $3295. Call 591-8845.

VOLKSWAGEN '66 Good condition. Clean. $650. Call 345-1723.

VOLVO VOLVO
Sales, Leasing, Service
75 Demos Available
BURLINGAME VOLVO
825 N. San Mateo Dr.
San Mateo 348-5436
OPEN EVES. and SUN.

940—Automobiles

Bargaining Sale!
Foreign Domestic
'75 Luv Pickup
'73 Pinto Runabout
'71 Buick Gran Spt.
'75 Chevy El Camino
'74 Chevy Camaro
'74 Chevy Vega
'70 Dodge Charger
'67 Dodge Coronet HT
'72 Ford Torino
'65 Ford T-Bird
'75 Ford Granada 'ic
'70 Mercury Montego
'73 Pontiac GP Sunroof
'69 Alfa Rdstr. Red
'69 Datsun Roadster
'73 Datsun 610 4-Dr.
'73 Fiat Sport Coupe
'72 Fiat 128 Wagon
'75 Fiat Spider Rdst.
'73 Capri Coupe
'70 Opel GT Coupe
'72 Toyota 4-door
'68 Volkswagen Bug
MANY OTHERS
It's clearance time at
DRAGONETTI MOTORS
Datsun Fiat Sundance boats
2745 El Camino, San Mateo
349-4455 Open eves., Sunday

BUICK '68 Special, 4 dr. Radio, heater, full power. Gd. cond. 589-6119.

BUICK '73 Regal, 2 dr., P.S., P.B., P. seats, air, 34,200 mi. $3695. 697-7738.

CADILLAC '73 El Dorado, blue, 2 door hardtop, 12,760 miles, license 021HKA. May be inspected at Mobil Station, 19th & Delaware, San Mateo. Sealed bids will be opened 11 a.m. Nov. 24, 1975, Bank of America, Trust Office, 6th Floor, 400 El Camino, San Mateo. 10% deposit by cashiers check must accompany bid, minimum acceptable bid $6000. Bank reserves the right to accept or reject all bids. For information call 342-8141 ext. 232 or 286.

Sell musical instruments with a Times Want Ad!

940—Automobiles

CADILLAC '74 St. Moritz. $5495. Call 343-1250 eves.

CADILLAC '75 Eldo. Take ov. lse. 6,000 mi. under warranty. 592-4300; eves. 342-5444.

CAMARO '67 350 4-spd. $950. Call 349-0519.

CHEVROLET
PUBLIC NOTICE
LEASE OR BUY
USED OR NEW CARS
FREE XMAS TREE
With Demo. Lic. Drivers
'74 MONTE CARLO
Very sharp! Low miles, fully equipped. $98.82 Down and $95.82 per mo. 36 mo. lease. CAP Cost $4100. Buy Back $2026.
'74 GRAND PRIX
EXOTIC — low miles, ermine white, fully equipped. $116.53 down and $113.53 per mo. 36 mo. lease. CAP cost $4699. Buy Back $2198.
'73 BUICK LE SABRE
For the Discriminate owner! Low miles, fully equipped. $78.26 down and $75.26 per mo. 36 mo. lease. Buy Back $986. CAP cost $2749.
'73 FORD MUSTANG
1 in a million! Sharp and loaded! $87.80 down and $84.80 per mo. CAP cost $3497. Buy back $1628.
Call Al or Carl for free credit OK at 344-7611
499 Other New and Used Cars and Trucks In Stock!
DICK BULLIS CHEVROLET
Open 7 Days and Nites
100 California Drive
Burlingame

CHEVROLET '73 Monte Carlo. Fully eqpt., air. SHARP (925KDV). $3689. Al Wilson, Cr. Mgr., 738-2511, 499 other cars.

CHEVROLET '75 VEGA'S year end clearance start at $2597 (116162). STEWART CHEVROLET. Call 994-2400.

CHEVROLET '72 Concours wagon, A/C, P.S., P.B., A.T., mint cond. $2195. Pvt. pty. 589-0500.

CHEVROLET '56 V-8, 1 owner, new tires, good body, needs work, best offer. 344-2787.

CHEVROLET
1974 MONTE CARLO
Grecian bronze landau with neutral vinyl roof and interior, automatic, power steering, air conditioning and turbine wheels. Smart lease, trade-in. See it today! 959JUM.
$2981
FAIRWAY CHEVROLET
650 El Camino • San Bruno
589-8760
OPEN EVENINGS & SUNDAYS

CHEVROLET
1973 MALIBU
What a low price for this sage green coupe with vinyl interior, automatic, power steering, air conditioning, radio and heater. Only 36,000 miles. Come in today. 081GUL.
$2181
FAIRWAY CHEVROLET
650 El Camino • San Bruno
589-8760
Open Evenings & Sundays

CHEVY '75 Caprice Cpe. Under 10M. Special landau top, power windows, door locks, tilt wheel, air. $5195. Mon. thru Fri. 9:00 till 5:00. 348-3575. Rector Lease Co.

CHEVY '75 Monte Carlo landau. Blue white. Power windows, door locks, tilt wheel, air. $5495. Mon. thru Fri. 9:00 till 5:00. 348-3575. Rector Lease.

EARLY BIRDS
get the
WANT AD
bargains!

940—Automobiles

CLEARANCE SALE
TREMENDOUS SAVINGS!
* LINCOLN CONTINENTALS * MARK IV's
*MERCURYS * COUGARS *COMETS
* BOBCATS * MONARCHS
New '75's REDUCED TO SELL!!
VILLAGE LINCOLN-MERCURY
393 EL CAMINO, SAN CARLOS 593-8433
OPEN EVENINGS

CHRYSLER '66 T&C wag. Mech's dream. P.S., P.B., R.H., auto. wind. $525. 871-9052.

DODGE CENTER
640 Veterans Blvd., R.C.
Sales-Service 365-6000

DODGE '69 DART, A.T., 6-cyl., 22+ mpg. Red w/blk. vinyl top. AM-FM radio. Clean thruout. $1050. 697-0896.

DODGE '74 VAN. Complete Buzi Bodi cust. 16,000 mi., 318 cl., 2 bar., 13 mpg hiway. $6500 firm. 348-2869 eve.

ECONOMY Cars. Finest You Can Find — ANYWHERE! New and Used. SAN BRUNO LINCOLN/MERCURY, 345 El Camino — 873-0800.

FORD '57 cpe. Parts or complete. 390 eng. Bored, balanced, blueprinted. All new 4-spd. T-10 trans. $450/offer. 341-2455. After 5 p.m. call 573-9279.

FORD '63 ½ T. Pickup, 3-spd., 289 engine. $900. See to appreciate. 349-4716.

FORD '71 Torino, 6-pass. wag. All power, 49,500 mi. $1495. 347-8722.

FORD '72 LTD Squire wagon. Spd. control, steel radials, tilt wheel, air power. $2300/otr. '76 ordered. 345-3574.

FORD '72, 10-pass. Country Squire. Lo mi. Like new. P.S., P.B., air. Call after 5 p.m. 342-8290.

FORD '75 Granada 4 dr. sedan. P.B., P.S., air. $4650 days 589-9522, eve., wkend 344-4279.

FORDS TRUCKS-NEW-USED
TOWNE FORD
HAS THE CARS!
TOWNE FORD
HAS THE TRUCKS!
— PLUS —
LARGEST SELECTION OF FOREIGN IMPORT ECONOMY, USED CARS AND TRUCKS ON THE PENINSULA
LOW DISCOUNT PRICES!
SHOP US TODAY!
SEE THE "PEOPLE PLEASING" SALESMEN AT
TOWNE FORD
1601 EL CAMINO REAL
REDWOOD CITY. 366-5744

LEE OLDS/AMC
1021 BURLINGAME AVE.
BURLINGAME 344-5776
Pony Cars-Pony Cars
Hard-To-Find Specials
'71 Mustang $2295
566EGY
'73 Mustang $3595
245GUC
'71 Pinto $1495
Stick shift. 495DDQ
Economy Bargains
Small Car Specials
'70 Toyota $1295
Mark II 623BPW
'70 Opel $1495
Wagon. 490BYO
Economy Bargains
Transportation Specials
'67 Olds $795
UAY623
'67 Buick $895
GS 400. URT888
'68 Toronado $595
YUA329
'70 Malibu $995
369EGF

IF YOU HAVE A MUSICAL INSTRUMENT TO SELL, get fast results with a Classified Ad. Dial 348-4444, 589-1234, 369-1791.

LESHER — MUIRHEAD OLDS-MOBILE, 700 Serramonte, Colma. 994-5600. SALES — SERVICE — LEASING.

LINCOLN '69 Mark III. $1500. See at 1518 Francisco Blvd., Olympic Sta., Pacifica.

LINCOLN '70 Continental. Flawless, luxury auto w/4 drs., white w/blk. vinyl top, A/C, am-fm stereo, speed control, low mi. and all of the most desired luxury actions. $1850. 871-5617.

MERCURY '69 Monterey. Original owner, good condition. A/C, stereo. Blue Book. 341-0665.

MONTE CARLO '73 Blue w/white vinyl top. Take over payments; no cash. 692-2512 days, 593-8639 eves.

MUSTANG '66 4-spd., V8-8, 289. New carb., new clutch, tuneup. Good cond. 342-0900.

MUSTANG '67 convert., 4-spd., AM-FM radio, exc. leath. inter., lite body work needed. Best otr. 873-6485 aft. 6 pm.

MUSTANG '66 3 spd., 6 cyl. $900. After 5 p.m. Call 348-5216.

MUSTANG '73, Loaded. Excellent condition. $3350. 574-3594.

OLDSMOBILE '68 Cutlass Supreme, P.S., P.B., air, $900/offer. 345-4223.

PINTO '73 wagon. Exlt. cond. Sharp! Offers over $2200 considered. 583-2594.

PINTO '74 Wagon. Extras. $2600. Call 591-1571.

PLYMOUTH '90 new Valiants IN STOCK! All models and colors, from $3076 (209245) dlr. 994-0550. Call anytime!

PONTIAC '74 Lemans spt. cpe., 400 eng., A.T., P.S., P.B., air, am-fm, new radials, low mi. Exc. cond. $3400 best ofr. Days 364-7353, 573-5384 eves.

PONTIAC '70 Grand Prix. Exc. cond. Radio, A.T., P.S., P.B. Radial tires. Vinyl top. $1495. 345-8652, 538-0500.

PONTIAC '74 custom Ventura, A/C, P.S., P.B., 10,000 miles. Call 593-1977 eves.

PONTIAC '70 station wagon. $600. After 6 p.m. Call 343-5912.

PONTIAC '72 Ventura. Excel. cond. 2 dr., full equip. $2400. 362-2857 or 592-2097.

PONTIAC
1975 VENTURA
Below listed wholesale price one owner trade-in, sable bronze with neutral vinyl interior, automatic, power steering, air conditioning, rally wheels and custom exterior. 445LMV.
$3081
FAIRWAY CHEVROLET
650 El Camino • San Bruno
589-8760
OPEN EVENINGS & SUNDAYS

QUALITY new & used cars and trucks from the Area's oldest Ford Dealer. Fred Lautze Ford, SSF. 871-8160, 871-7070.

SERRAMONTE FORD, Sales, Service, Leasing. 99 Serramonte Blvd. Next to Hwy. 280, Colma. 755-7007.

STANFORD Lincoln-Mercury is GOING DISCOUNT! Big Volume! Huge Discounts! 444 El Camino, Menlo Park. 326-4020.

PLACE YOUR WANT ADS NOW!

DISPLAY CLASSIFIED 940—AUTOMOBILES

COME TO KOHLENBERG COUNTRY
Special! We Now Carry Our Own Contracts!
OUR DISCOUNT PRICES!!!

Mercedes '75 240D
915NER. 9800 miles. R/H. P/S, air, A/T. Showroom new and priced to sell.
$$$$

Volkswagen '70
4-speed. R/H. radial tires, stereo tape. Very sharp. Compare this value.
$1488

Chevy '70 Wagon
898LCS. Stick. R/H. P/S. Excellent economy. Drive this one before you buy.
$1188

Chevy '72 Monte Carlo
472DHP. One owner. R/H. A/T, air, P/S, P/B. Metallic green finish with top and interior to match.
$2488

Chevy '73 Nova
2?HWM. Super Sport Hatchback. R/H. stick, air, rallye wheels, buckets.
$2288

Dodge '72 Charger
32 KHR. Air, P/S, small V-8, A/T, R/H. buckets. Razor sharp. Shop us on this one.
$2288

Ford '72 Country
Sedan Wagon. 341DYR. Air, P/S, P/B, R/H. Spotless metallic green finish.
$1988

Ford '72 Gran
Torino Wagon. 059FJM. R/H. A/T, small V-8, air, P/S. Beautiful soft blue finish.
$1588

Ford '72 Pinto
Runabout. 676EDS. New car trade. R/H. A/T. Spotless gold finish with decor trim.
$1588

Ford '70 Galaxie
938DYD. R/H. A/T. P/S. 351 V-8, very clean. An exceptional value.
$888

Gremlin '71
435KZF. New car trade. Super clean. R/H. A/T. 6-cyl. Excellent economy.
$1788

Pontiac '69
Catalina 2-dr. hardtop. 510AIV. R/H., A/T, P/S., air., 56,755 miles. New car trade.
$1288

KOHLENBERG FORD
90 CALIFORNIA DR., BURLINGAME 347-3515. OPEN EVES., SUN.

HA HA HAH HO HO
HO HAH HA HA HA
HA HA HA HOO HA
HA HA HAH HO
HO HO HO HAH
HA HA HA HA HA
HO HO HA HO
HA HEE HOO

PEOPLE WHO USE CLASSIFIED ADS LAUGH ALL THE WAY TO THE BANK.

If it's been a while since you've looked through the Classified columns of The Times, do it today. You'll be amazed at the number of ads you find. Ads that are making money — for somebody else.

Don't miss out on extra cash that's so easy to have. Here's all you do: Grab a pencil and paper and take inventory. Look carefully at everything you own — and, if it isn't being used anymore, write it down. And, these people are ready to pay you good, hard cash for the things they want.

Decide today to stop throwing money away by keeping things you no longer use until they're of no value to anyone. Place your Classified Ad today . . . there's money in it for you!

THE TIMES
SAN BRUNO HERALD
DALY CITY HERALD

THE POST
THE COASTSIDE CHRONICLE
RECORDER-PROGRESS

Classified Advertising Department

SAN MATEO	SAN BRUNO	REDWOOD CITY
348-4444	589-1234	369-1791

TOWNE FORD

You Buy With Confidence Because We Sell With Pride!

BELOW WHOLESALE! BLUE BOOK SALE!

'74 PINTO WAGON
A saddle bronze metallic with tan vinyl buckets. (624-KDB) Retail Blue Book Price, $3100! Wholesale Blue Book Price, $2350! Towne Ford Discount Price . . .
$2277

'75 F-150 ½-T
Custom style-side pickup. "No catalytic muffler required!" 360 V-8, automatic, 8-ft. bed, power steering, power brakes, sliding rear window, etc. (Rt. 1336) Retail Blue Book price $4945! Wholesale Blue Book price $3800! Towne Ford discount price
$3777

'74 PINTO SQUIRE
Air! Automatic! Rack! Etc. . . . . Classy dark green metallic. (159-KDC) Retail Blue Book Price, $3550. Wholesale Blue Book Price, $2700. Towne Ford Discount Price . . .
$2677

'72 PINTO Runabout
Rich deep brown metallic! Pre-smog economy! (491-EUK) Retail Blue Book Price, $2105. Wholesale Blue Book Price, $1550. Towne Ford Discount Price . . .
$1477

2-Year/24,000-Mile Warranty Now Available On All Used Cars and Trucks, 1971s & Up!

'71 PINTO
Extremely nice in condition and price. We have several in this $$$ range. Come see them all! (559 BKU)
$1277

'73 FORD VAN
1 TON! 12 FT. BOX!! Walk in! Walk out! Air conditioner! Full power! (PT1332). "Contractor's Special!"
Asking **$3777**

'68 Olds 4-4-2
Beautiful British Racing Green, air, AM-FM, full power. (VOD-434. A real dead sharp, deluxe machine!
$1177

'73 Mercury MX
Montego, brougham. Air, full power, genuine white, matching vinyl top, matching vinyl trim, dig-nified seats.
$2477

'71 Volvo 142E
Posh Burgundy sedan! All the lavish extras! Overdrive, etc. For the true connoisseur! (804 EGJ)
$2777

'73 Ford Galaxie 500
Air, full power, vinyl roof. Must see! Must drive! (QR9 ATR) A pretty, family car at an affordable price!
$2177

'73 Dodge Charger SE
20,477 orig. miles, air, full power. (1 2 KDG) Get some fun & freedom back into your driving with this devil!
$2977

'71 Ford LTD
Magnificent car! Air, full power, metallic gold, matching interior, cream top. Unbelievable value!
$1677

'70 Plymouth Wagon
Satellite 10 pass. Air, full power, rack. (709 BPT) Reflects the finest of care, looks newer than it is!
$1277

'72 Pontiac Wagon
Grand Safari. 40,848 1 owner miles, air, full power windows. (163 EUK) Flawless inside and out!
$2277

'73 Chev. Impala
Air, full power, 35,491 1 owner miles. (756 GTL) Steel silver metallic, black inter. & top. Truly beautiful!
$2177

'73 Monte Carlo
Landau cpe., beautiful dark brown metallic, air, full power, tan vinyl roof, matching interior (589 JJX)
$3277

'70 Maverick
We've got 14 beautiful ones on our lot...this is our feature special (601 AJR) Sparkling bright green metallic.
$1377

'69 Plym. Satellite
Stop, read! You may think our price a little high, but wait 'til you see this air cond., full power, gold hardtop! (UC-302)
$1277

'71 Vega Speical
Red 4 speed with cream buckets, white vinyl roof, a nice car at an extra nice price! (018 HBQ)
$977

'70 Ford Cntry. Sqre.
Luxury Brougham wagon. Air, full power, 16 pass., vinyl roof, rack, stereo. (RB 113) Towne Ford Discount Price
$1277

'74 Merc. Comet
Sleet blue 4-DO. Air, full power, reclining, radio, seats. Superb inside & out! (225 ANO)
$2977

'74 CHEVY VAN
Full custom! 17,756 miles!
'73 WT. 4x4
Ain't Camper! Full power. (157-08K) (141-80N) Your choice
$3777

'69 Toyota Corona
38,582 orig. all smooth. Bright new paint. A steal at this price! (28 JHA)
$1377

'70 FORD VAN
[illegible] Heavy duty equipment. V-8, auto. trans., etc. (48L 2H) Ford warranty. Walker's Station
$1677

'73 AMC
Lavish Ambassador Brougham. Air conditioned. Full power, truly perfect. (814 HVJ)
$2277

'74 Chevy Nova
CUSTOM. 2 door, 4 cyl., one owner miles!!! Air conditioned! Full power! Future inside and out! (244 LEK)
$3277

'74 Maverick
28,548 1 owner miles. (846 KOF) Ford's all time low maintenance economy champ at Towne Ford's discount price.
$2677

'72 CAPRI
2000 cc! Air! 4 Speed!
'72 CAPRI
2000 cc!! Auto.! Sunroof!
'74 CAPRI
2000 cc! Air! 4 speed!
'74 CAPRI
V-6! 4 Speed!

'72 Chrys. Newport
Immaculate 1 owner, air, full power. (174 FRD) Quality and luxury abound in this majestic metallic blue masterpiece!
$1677

'69 TOYOTA 1200
Corolla Station Wagon. Pastel blue! Dark blue hi-vinyl! Sweet and elegant (515 AAS)
$1177

'65-'75 MUSTANGS
19 to choose from, all models, all sharp.
'71-'75 PINTOS
25 to choose from, wagons, hatchbacks, etc.
'69-'75 IMPORTS
Fiats, VW's, Vegas, 240Z's, MGB's, Datsuns, Toyotas

'71 TORINO
429 CJ3 original miles! Air conditioned! Full power! Vinyl roof! Fire song proximity! Perfect 2nd car! (520 LYE)
$1377

'70 Buick Skylark
Deep dark brown metallic, air and everything. On a Buick dealer's lot this would sell for hundreds more! (398 DEE)
$1277

'73 VOLVO
37,570 miles! Looks like it hasn't been driven!
'74 CHEV. CAMARO LT
12,574 miles, air, full power, brand new as can be!
'62 MERCEDES 190SL
Concours condition, for the true connoisseur!

'75 FORD SURFER VAN
Custom all the way!
'75 FORD 4x4 ¾-TON
H.D., Silver, Gorgeous! Loaded!
'75 FORD ¾-TON CAMPER SPECIAL
All the extras
'75 FORD ½-TON CUSTOM STYLESIDE
PICKUP. Nicely equipped!
'75 CHEVY 4x4 'BLAZER
Loaded! Superb!
'75 CHEV. CHEYENNE STEPSIDE
Air, custom, trick, superb!
'75 CHEV. ½-TON PICKUP
Camper! Air! Loaded!
'75 CHEV. ¾-TON PICKUP
H.D. Commercial equipped.
'75 CHEV. ½-TON PICKUP
5,800 miles! Brand new!
'74 FORD ¾-TON PICKUP
Camper equipped! Excellent!
'74 FORD ½-TON PICKUP
Full power, H.D. equipped
'74 FORD COURIER
Economy pickup... Trick... custom!
'74 CHEV. 1-TON VAN
Full power, equipped, H.D. everything!
'74 CHEV. CHEY. ¾-TON CAMPER SPECIAL
H.D., has everything!
'74 CHEV. CHEYENNE STEPSIDE
Air, custom, trick, super!
'74 CHEV. ½-TON PICKUP
26,626 miles. Brand new!

'74 DODGE 4x4 POWER WAGON
4 sled, wild, rollbar, etc.
'73 FORD ½-TON PICKUP
H.D. equipped
'73 FORD COURIER
Economy pickup, camper!
'73 FORD ¾-TON PICKUP
Camper special!
'73 CHEVY BLAZER 4x4
Brand new, unused!
'73 CHEV. ½-TON PICKUP
Equipped, in super condition!
'73 CHEV. STYLESIDE PICKUP
Custom, trick paint, equipped!
'72 FORD CLUB WAGON
Exceptional!
'72 CHEV. EL CAMINO
Perfect. One of a kind!
'72 CHEV. ½-TON PICKUP
Sharp, excellent value!
'71 FORD STEPSIDE
Black, custom, mags. Wicked!
'71 FORD ¾-TON STEPSIDE
4 speed, gardener's special!
'71 VW CAMPER
Nice, with lots of extras
'70 DATSUN PICKUP
Low miles, extra nice
'70 FORD 200 VAN
H.D., automatic, etc.
'70 INTERNATIONAL 4x4
Air, everything! Excellent!
'62 CHEVROLET STEPSIDE
Custom, very, very sharp!

Largest Selection of Foreign, Import, Economy, and Used Cars & Trucks on the Peninsula!

"ALL DISCOUNT-PRICED"

LOOKING for something SPECIAL? A particular car? . . . Model? . . . Color? Call our Wholesale Buying Service:

366-5746

See the People-Pleasing salesmen at . . .

TOWNE FORD

1601 El Camino Real, Redwood City

Open evenings & Sundays • 366-5746

County's Rich for Birdwatchers

By VERA GRAHAM

Now's the time for all interested folk to get acquainted with some mighty fine, feathered friends.

The annual autumn spectacular which sends 100 million migrating ducks, geese and swans wining over the United States is underway.

And San Mateo County is hosting thousands who either come to winter or touch down in local lakes, marshes, sloughs and the bay for a snack and rest.

There are many vantage points from which some of the 45 species of waterfowl may be seen now, next month, and during various times of the year. Some birds can be seen throughout the year since they make this county their home.

One of the Bay Area's best known birdwatchers is Al Bergeron of Foster City. He is San Mateo's superintendent of maintenance, member of the Foster City Park and Recreation Commission; is on the board of directors for the Sequoia branch of the Audubon Society as well as the Audubon Canyon Ranch in Marin County.

He's a devoted bird fancier and anyone who wants to know something about who's who in birddom locally need only ask Bergeron.

He's already earning the title of the "Birdman of San Mateo County."

Other informed sources are Biologists John Williams and Roger Clemens of the College of San Mateo. Life Science Division Chairman Terry Curren can also provide helpful hints.

The interesting and spectacular birds which can be spotted in increasing, though some in passing number, in this county include Canada geese, the honkers, and a variety of "diving ducks," sea ducks and other birds.

The U.S. Fish and Wildlife Service reports that areas which have salt marshes, ponds and sloughs will be the wintering place for over 90 million ducks of 35 species, about three to four million geese of seven species and upwards of 150,000 swans of two species.

Bergeron who long ago forsook the gun for camera and binoculars comments, "There's no reason for any brutal killing or maiming of a waterfowl in my book."

While there are many hunters to dispute this, Bergeron's comment strikes a responsive note in many other hearts.

Those who want to spy ducks can find likely viewing points along the bayfront, the location in Foster City where the old dredge used to sit at the end of Marlin Avenue and Beach Park Boulevard, reports Bergeron.

The idea is to be armed with a tidetable, and at high tide to head for the shell bar at that location when hundreds of shore birds can be seen congregating en masse, particularly at high tide when they have little else to do. The best time is about 6:30 or 7 a.m.

The area from which Canada geese can be seen coming down for a dramatic landing, is just south of Crystal Springs Lake near the Pulgas water temple.

Another strategic viewing point is the Coyote Point Yacht Harbor, the Anza-Pacific development site in Burlingame, and just to the north, the small eucalyptus crowned point which edges the bay.

Werder Pier in Foster City is another good spot, Bergeron reports.

On the Coastside, Pescadero Marsh, which lies on the east side of Highway 1, provides home for flocks of migrating ducks. It's located about 18 miles south of Half Moon Bay.

And Bergeron reports for those who wish to make a day's trip of it, the Audubon Canyon Ranch, located two miles north of Stinson Beach on Highway 1 offers a fascinating experience. One of the major rookeries in the state, it provides a home for the Great Blue Herons and the Common Egrets who stay around to raise their families in the tops of redwood trees. A special viewing position has been established on a ridge which enables the birdwatcher to peek into the domestic activities of the birds, see nests with their eggs and finally watch the hatching and raising process, the latter occuring from spring to early summer. Bergeron, who is also a member of the Audubon Canyon Ranch board, calls it a "fantastic place."

The Palo Alto Yacht Harbor is another likely viewing spot.

Sawyer Camp Road, above San Mateo provides dandy access to the lakes where migratory birds, including Canada geese can be spotted, notes Bergeron. He says, "I frankly believe cars and motorcycles should be banned and only an elephant train or electric car be permitted in order to convey people who can't hike to certain areas. They can have lunch there and return after a pleasant excursion. It would probably pay for itself," he adds.

Those who wish to get more information may contact the Sequoia chapter of the Audubon Society, which is readying its Christmas bird watch count. A date will be announced. The society will be holding regular meetings shortly at the Beresford Garden Center in San Mateo.

Bergeron emphasizes, "This isn't just an activity for the much-ridiculed little old lady in tennies, we have many great young people who have added much to our knowledge of local and migrating birds," he points out.

For year-round viewing the large White Egret also known as the Common American Egret moves about from slough to slough and marsh to marsh in this county. Its smaller cousin, the Snowy Egret, is also an increasingly welcome sight. And from time to time the county is visited by the Great Blue Heron with its startling blue, grey and white feathered markings. "They're beautiful," comments Bergeron.

They can be spotted when there's good fishing in particular when anchovies, shiners, or a supply of small fish is available. Belmont Slough, as well as some of the Mariner's Island waterways are favorite feeding places for the egrets.

Occasionally a great white swan will make the scene and when that happens, Bergeron said, "It causes quite a stir, since it is a rarity, but every now and then if you're lucky you can spot one. They only come here however by mistake."

How did Bergeron ever develop his longstanding interest in birds? It started when he went hunting as a 10-year-old with a friend. "I became fascinated with the skill of the hunters in using the bird call to literally talk the ducks out of the sky . . . I soon graduated from that to binoculars and camera," he adds. "I can't see winging a beautiful bird and sending it off someplace to die . . ."

Bergeron reports that 80 per cent of the total population of the scaup ducks and a number of other species winter on the bay, indicating the importance of that body of water to the general environment.

Werder Pier is the spot from which to get a look or a photo of large rafts of ducks sitting on the bay during the winter. They are mostly the scaup ducks, usually known as blue-bills by hunters. They are not much sought after for eating.

And for those who are charmed by the rows of long-necked birds who perch on the power towers that straddle the bay — those are Double-Crested Cormorants, one of the first migratory birds to come to this area, seasonally.

Those who favor conservation of wild watertowl, can purchase a migratory bird hunting stamp at the local post office for $5. Proceeds of the stamps, popularly called "duck stamps," go directly to buy wetland habitats for ducks and geese.

The stamp is issued annually and is required of all waterfowl hunters 16 years of age and older, but the Interior Department is now encouraging non-hunters who enjoy birdwatching and photograph to buy the stamps to promote the conservation effort. Since 1934, the stamp sale has produced over $160 million in revenue. And that's literally strictly for the birds.

Car Accidents Worry Residents

Two accidents Nov. 10 afternoon on Courtland Drive, one of which resulted in a fatality, spurred discussion at the San Bruno City Council meeting that night.

Councilman Tony Governale noted that Courtland Drive residents "are becoming very concerned about the continual number of accidents" on that street.

Police report that at about 3 p.m. Monday, Mrs. Theresa Morrill of Linden Avenue, San Bruno, was turning onto Courtland Drive when she observed a car stopped in the intersection.

She stopped, walked to the a man, Kevin Duggan, 46, of the Shelter Creek apartments, having an apparent seizure behind the wheel of the car.

As she attempted to comfort the man, according to the report, Duggan's car began to roll forward. Police said Mrs. Morrill tried to apply the brakes but was unsuccessful.

Duggan's car jumped the curb, rolled down a 100-foot embankment and crashed into a wall near the Shelter Creek apartments.

Duggan was taken to Peninsula Hospital where he was pronounced dead, according to hospital aides.

That same afternoon, a car driven by a 16-year-old backed from the driveway of a home on Courtland and collided with another car driven by a 16-year-old heading south on the same street.

Both cars sustained moderate damage, police said.

Park Bill Supported

Environmentalists and citizen's groups from the San Francisco and Los Angeles areas are uniting in their support of a bill which would reappropriate state funds for acquisition of potential park land which might otherwise be developed.

An amendment to Assembly Bill 2329 would include acquisition of land on San Bruno Mountain.

The alliance between concerned groups from both ends of the state "could mean a combined effort of at least 50 organized groups as well as support from the various legislators in both regions," said Mimi Whitney, regional coordinator of the Save San Bruno Mountain committee.

"It is time that the people unite with common goals for land protection," she said. "We are no longer fighting local battles. We must realize that the preservation of open space lands and the need for urban parks located near the population centers are extremely critical and of concern to all of us."

JESD Rejects Funding Plan

The Jefferson Elementary School District Board of Trustees Nov. 10 rejected a proposal seeking federal funding of a comprehensive medical-nutrition program for low income pupils.

Dr. Jerry Houseman, assistant superintendent, a group of teachers and nurses and the Guadalupe Health Center staff wrote the proposal, which sought nearly $1 million in U.S. funds.

The trustees, after over three hours of discussion, killed the roposal, 4-1, with only Mrs. Dorothy Adams favoring it.

Houseman and Guadalupe Director James Valentine said the program was designed for junior high school pupils.

Valentine said some 518 pupils and their families would have been involved in the medical phase of the program.

Trustees believed community participation in the planning for the grant proposal was inadequate.

Trustee Al Schwarzbach said "too many" questions were left unanswered and that he seriously doubted the district's elegibility for such funding.

Some parents, as well as Trustee Beverly Forrester, said they believed there were alternative service agencies for some of the proposals.

Mrs. Forrester also said she believed some of the nutrition information could be taught without extra cost, through more in-service training of teachers.

Pacifica Council OKs Rezoning Bid

Meeting Nov. 10, the Pacifica City Council:

• Approved 4-1 the reclassification of approximately 10 acres southwest of 700 Palmetto and west of 720 Palmetto to commercial recreational use to allow construction of a recreational vehicle campground. Council member Janice Fulford voted against the rezoning, calling it a "parking lot with toilets" and saying it was a "degradation of the area."

• Declined a request by the City of Half Moon Bay to support "judicial review" of the California Coastal Zone Conservation Commission's adoption of a plan without benefit of environmental documents as mandated by the California Environmental Quality Act.

• Adopted language for placement on the March 1976 ballot having to do with cleaning beaches. The measure will read: "Shall the City Council of the City of Pacifica be authorized to establish an additional tax rate, not to exceed 10 cents, for the cleaning, maintenance and development of public ocean beaches located within the City of Pacifica until such time as another governmental agency assumes this responsibility?"

• Authorized City Manager Don Weidner to pursue his proposal for an intensive one-day seminar for the Council, Planning Commission, Hillside Review Board and staff "to update everybody's knowledge and compare experience on environmental and related planning matters." Weidner said he would set the meeting after Jan. 1.

Pacifica Won't Pay for Tests

Pacifica officials Nov. 10 decided unanimously not to pay for blood tests related to drunken driving arrests performed by the county coroner's lab.

The County Board of Supervisors last week announced its intention to charge individual cities for the tests, citing as its reason the fact the workload has increased significantly and those agencies using the service should pay for the service.

In addition to deciding not to pay the bill, the council members — with the exception of Aubrey Lumley — also voted to allow Police Chief Mel Nelson to pursue costs of using independent laboratories should the county insist on payment.

According to Chief Nelson, the outside laboratory possibility is something that already is being pursued jointly by north county cities, all angered by the county decision.

Lumley's negative vote on the latter issue was made, because he said, he didn't want to give a "blank check" to another alternative. The city also will send a letter of protest to the county.

County Manager M.D. Tarshes, in a letter to Nelson, said the workload has more than tripled in recent years, in some instances requiring the coroner to send tests to outside laboratories.

Nelson told the council he did not intend to pay the county "unless directed by the council" because it is an unbudgeted item and the county receives 21 per cent of all fines. An increase in arrests would increase the county revenue proportionately, he noted.

The chief said other police chiefs throughout the county had agreed they also would not pay unless specifically directed by their council to do so.

TOWNE FORD
You Buy With Confidence Because We Sell With Pride
FINAL REDUCTIONS
'75 Pinto Wagon
4 Speed, 4-cyl., patent group, radial whitewalls, radio & more (238-LXH)
$2975
'75 Maverick
Automatic, 6-cyl., power steering, deluxe interior & exterior, radial whitewalls, radio and more (499-XTT)
$3175
'75 Mustang II
Factory air, full power, radial whitewalls, vinyl roof, radio and more (162-KWJ)
$3775
'75 Granada
Automatic, 6-cyl., power steering, power disc brakes, radial tires and more (729-LMN)
$3975
'76 INTRO SPECIALS
'76 Pinto Pony MPG
RETAIL LIST: $3557
Disc brakes, 4-cyl., 4-speed, tinted glass, rear window defroster, radio and more (No. 3784)
$3157
'76 Mustang II MPG
RETAIL PRICE: $4321
Automatic, 4-cyl., disc brakes, tinted glass, rear window defroster, radial tires and more (No. 7638)
$3721
'76 Pinto Wgn. PMG
RETAIL LIST: $3956
Disc brakes, 4-cyl., 4-speed, tinted glass, rear window defroster, radial tires and more (No. 1705)
$3456
'76 Granada
RETAIL LIST: $4832
Automatic, 6-cyl., radial white walls, deluxe bumper group, disc brakes, radio & more (No. 0583)
$4132
HUGE INVENTORY
See the People-Pleasing salesmen at . . .
TOWNE FORD
1601 El Camino Real
REDWOOD CITY • 366-5746
OPEN EVENINGS AND SUNDAYS

HAVE IT YOUR WAY SPECIALS
Lease or Buy or Lease or Buy or Lease or Buy or Lease
BRAND NEW! 1975 BOBCAT
$2989
Fully factory equipped. Try to find a better car at a lower price. No. 519737 plus tax and license.
BRAND NEW! '75 MONARCH
$3989
Automatic, radial ply tires, vinyl interior, radio, heater plus all full factory equipment. No. 551111 plus tax and license.
BRAND NEW! 1976 CAPRI
$89.89
LEASE per month plus tax and license. Fully factory equipped.
TERMS: 36 months lease. Capitalized cost $4180. Ending obligation $2189. First and last months payment on approval of credit
METCALF MERCURY LINCOLN MERCURY COUGAR CAPRI MASERATI
Oldest Lincoln-Mercury-Cougar-Capri-Maserati Dealer on the Peninsula.
CORNER OF PENINSULA and CALIFORNIA DRIVE.
BURLINGAME
Open Evenings to 9 and Sundays
NEW CARS 342-8601
FINAL CLEARANCE
ON ALL our '75 models including executive, demo and house cars. Be early for best choice and price. Hurry in. Our stock is limited.

SUPPLEMENT TO THE SAN MATEO TIMES, NORTH COUNTY POST,
SAN BRUNO HERALD/RECORDER PROGRESS, ENTERPRISE JOURNAL,
PACIFICA TRIBUNE, SAN FRANCISCO PROGRESS

Tanforan Park Shopping Center
1122 El Camino Real, San Bruno
Open Monday thru Saturday 'til 9 p.m.
Sunday Noon to 5:30 p.m.

San Mateo — 4th & El Camino Real
Open Mon., Wed., Thurs., Fri. 'til 9 p.m.
Open Tues. 'til 6 p.m. Open Saturday 9:30 a.m. to 5 p.m.
Open Sunday Noon 'til 5 p.m.

Daly City — Westlake — 70 Westlake Mall
Open 'til 9 p.m. Monday thru Friday
Open Saturday 9:30 to 5:30 p.m.
Open Sunday Noon to 5 p.m.

Starts Wednesday, Nov. 19
All sale prices effective thru Sunday.

JCPenney
Thanksgiving Bargains

JCPenney advertising policy. If, for some unforeseen reason, an advertised item is not in our store, we will either make the merchandise available to you at a later date, or at our option offer you an equal or better item at the advertised price. Those advertised items designated with "limited quantities" are available only while our quantities last, on a first come, first served basis.

Super buys on down-look jackets.

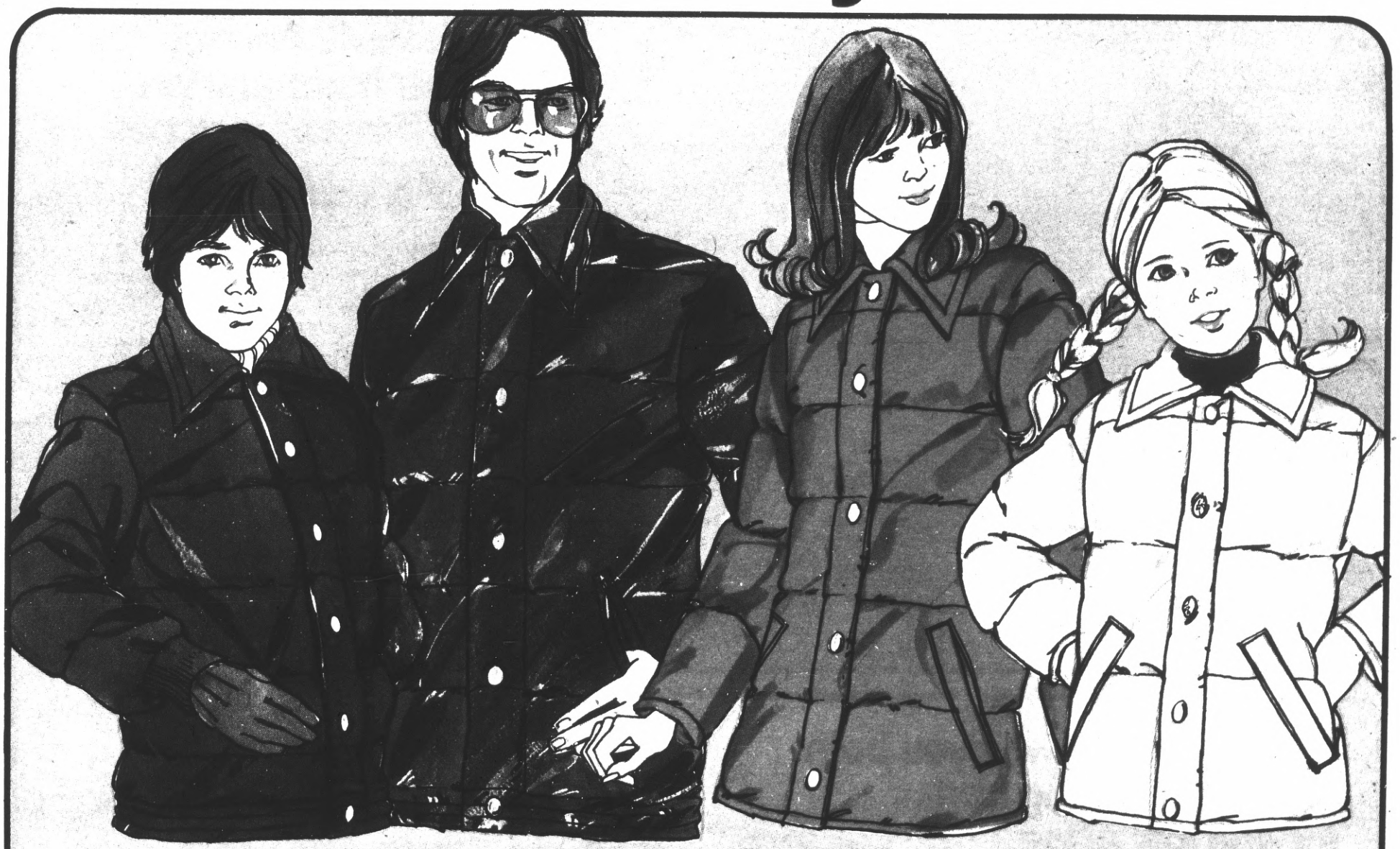

Value 11.99

Boys' down-look jacket. Ripstop nylon outer shell, nylon taffeta lining. With plump 6-oz. Dacron® polyester fill. Zip-and-snap front, zip pockets. Boys' sizes S-M-L-XL (8 to 20).

Special 18.99

Men's down-look jacket. Ripstop nylon outer shell, nylon taffeta lining. With plump 6-oz. Dacron® polyester fill. Zip-and-snap front, zip pockets. Men's sizes S-M-L-XL.

Special 16.88

Women's down-look quilt jacket. Nylon taffeta outer shell and lining. With fluffy Dacron® 88 polyester fill. Zip-and-snap front, slash pockets. Misses' sizes S-M-L-XL.

Special 11.99

Girls' down-look jacket. Nylon taffeta outer shell and lining. With fluffy Dacron® 88 polyester fill. Zip-and-snap front, slash pockets. Girls' sizes 7 to 14.

Quantities limited on special merchandise.

JCPenney

Panty hose special. Stock up now!

3 for 99¢

Seamless stretch nylon panty hose with reinforced panty and toe. Mesh stitch for longer wear. In Suntan, Gala or Coffee Bean, sizes Short, Average and Long.

Quantities limited on special merchandise.

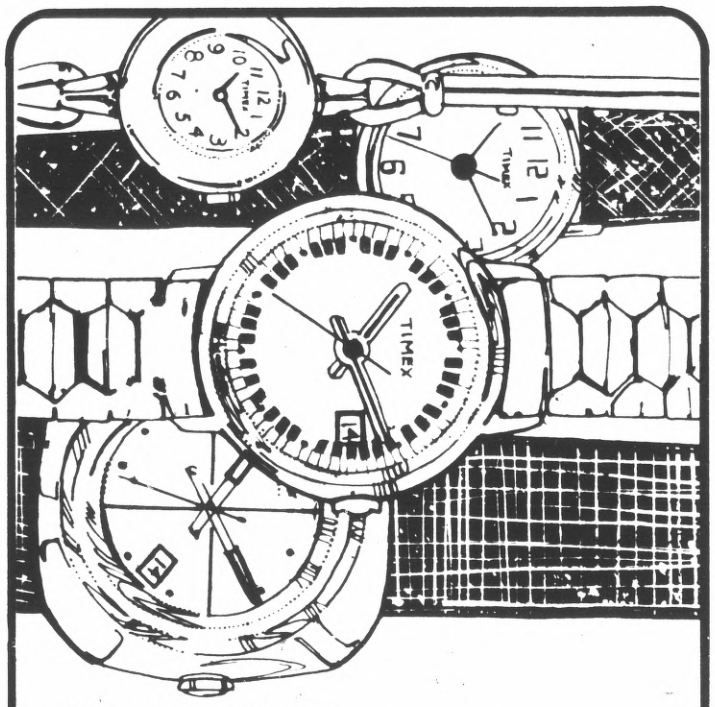

Make JCPenney your headquarters for Timex® watches.

Styles from 10.95 to 19.95.

Quality, reliable timepieces for the whole family at unbeatable prices. Leather and metal straps, calendar styles for men, ladies' styles with the look of fine jewelry, styles for children, too! Build a watch wardrobe for yourself or pick out several as beautiful, always welcome, timely gifts.
Not including digitals or electrics.

'The Hair Set' gives you both dryer and curling iron for one low price.

18.88*

Mist curling iron and 700 watt styler/dryer.
Fabulous hair-care duo lets you dry your hair at high or low speed, then set it with or without mist. Dryer includes styling comb, wide tooth comb and half-round styling brush. Styling iron has built-in stand.

***Would cost 26.98 if purchased separately:**
700 watt styler/dryer, 14.99
Mist curling iron, 11.99

Available in large stores only.

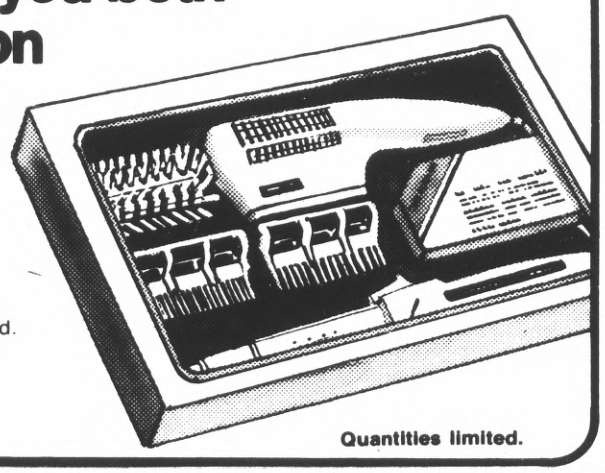

Quantities limited.

Save 20% on all our $2 to $3 earrings.

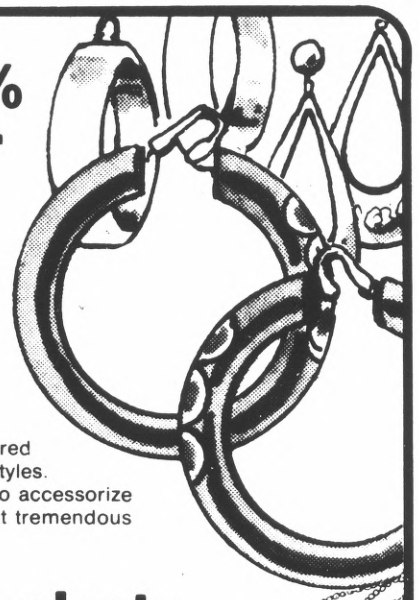

Here are savingsyou won't want to miss on all the latest fashion earring looks. Tailored gold- and silver-tones, natural and fashion colored loops, all your favorite styles. Don't miss this chance to accessorize all your favorite outfits at tremendous savings!

Pretty pendants boxed for giving.

Special 2 for $3

Many shapes and designs; crosses, lockets, keys, cameo looks, cloissones and luck symbols. All on 18" chains with goldtone or silvertone finish.

At larger JCPenney stores. Quantities limited.

JCPenney

Save 20% on selected sleepers.

Sale 3.75

Reg. 4.69. Thermal knit sleeper with Pedibumper® feet. Flame retardant polyester. Gripper waist in sizes 1 to 3, boxer waist in sizes 4 to 8.

Sale 3.98

Reg. 4.98. Print top sleeper with solid color bottom. Flame retardant polyester. Pedi-bumper® foot. Gripper waist in sizes 1 to 3, boxer waist in sizes 4 to 8.

Sale 2.58

Reg. 3.22. Lightweight sleeper with feet. Flame retardant polyester knit in solid colors. Gripper waist in sizes 1 to 3, boxer waist in sizes 4 to 8.

Sleepwear closeout!

Closeout 2 for $5

Super selection of gowns, pajamas and shifts. Favorite football player and other styles in warm brushed acetate/polyester knit. Fashion colors. Sizes 7 to 16.

Closeout 2 for $5

Raggedy Ann and Andy® sleepwear. Lovable duo is screen printed on brushed acetate/polyester knit. Other styles also in gown, pajama, shift or footed pajama. Sizes 3 to 6X.

Quantities limited on closeout merchandise.

Boys' patterned sweater.

5.50

Boys' ski sweater in bright knit pattern. Comfortable raglan sleeve styling in great ski colors. Machine wash, tumble dry. Boys' sizes S-M-L (8 to 16).

Special 2.99

Boys' and girls' diaper sets in easy-care no-iron polyester/cotton. Soft pastels for sizes ½ to 1½.

Quantities limited.

Special 2 pairs 1.77

Screen printed knee high. Tube style in stretch nylon. Bright prints in girls' sizes M-L.

Quantities limited on special merchandise.

Special buy pajamas.

2 for $7

Boys' pull-over pajamas of warm cotton flanne. Knit crew collar, hemmed sleeve and pant. Super selection of prints and solid colors. Boys' sizes 4 to 14.

Quantities limited on special merchandise.

JCPenney

Save 20%.

Sale 3.60 52x52"

Reg. 4.50. Solid color tablecloth with woven check. No-iron cotton with soil release. A pretty and practical cloth for casual settings. A super selection of fashion colors.

52x70", reg. 6.50, **Sale 5.20**
60x84", reg. 10.50, **Sale 8.40**
68" fringed round, reg. 11.50, **Sale 9.20**

Sale $6 52x70"

Reg. 7.50. 'Rhapsody' polyester lace tablecloth. A lovely formal touch for holiday dining and parties. Medium weight all-over design. Machine washable, no iron. White and decorator shades.

67x90", reg. $12, **Sale 9.60**
67" round, reg. $10, **Sale $8**

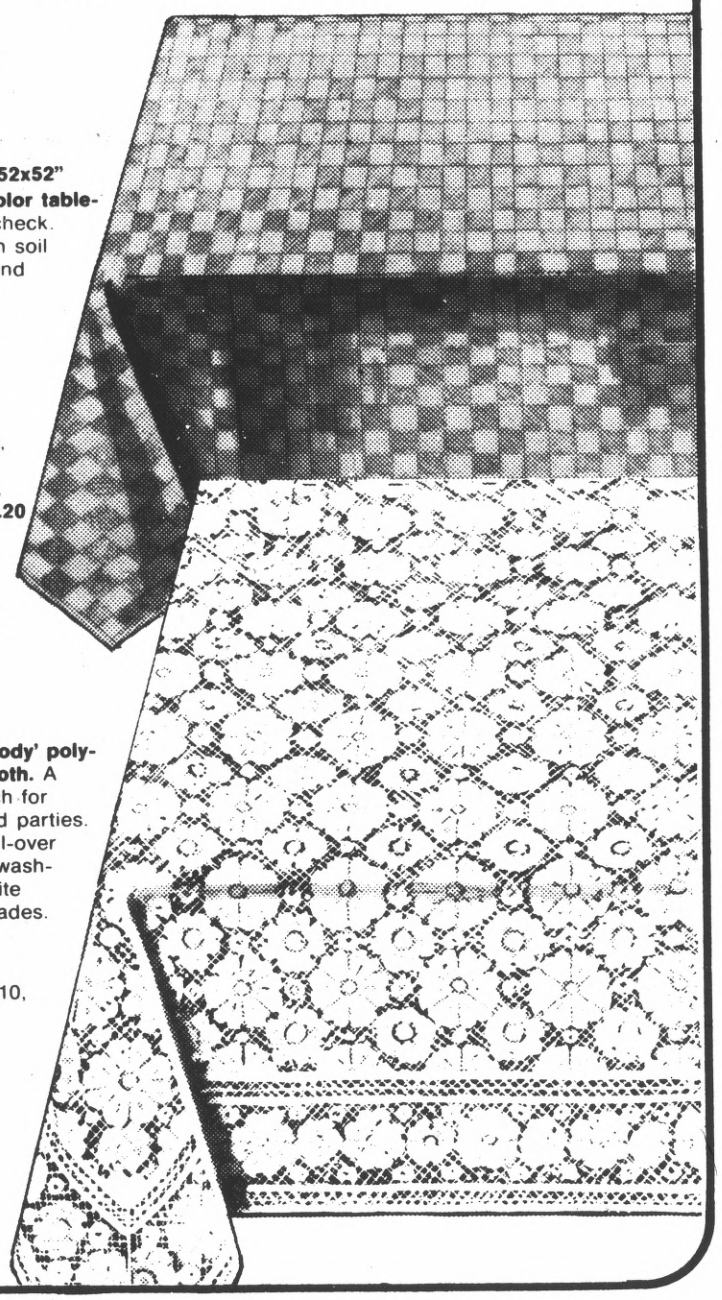

Perky kitchen coordinates.

3.49 66x24" tier

'Herbs and Spices' pattern tier curtains. Polyester/rayon with multi-color border print on white ground.

66x30" tier, **3.99**
66x36" tier, **4.49**
72x11" valance, **2.99**

Save 20%.

Sale 1.08 towel

Reg. 1.35. 'Herbs and Spices' screen print on cotton sheared terry. Lively multi-color pattern to brighten the kitchen.

Apron, reg. 2.69, **Sale 2.15**
Pot holder, reg. 79¢, **Sale 63¢**
Dish cloth, reg. 79¢, **Sale 63¢**
Oven mitt, reg. 1.35, **Sale 1.08**
Toaster cover, reg. 2.25, **Sale 1.80**

Also available, matching oval vinyl place mats, 89¢ ea.

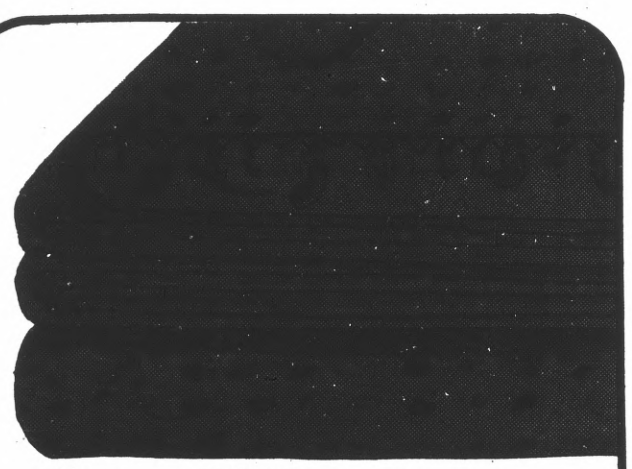

Save 20%.

Sale 6.39 twin size

Reg. 7.99. Orlon® acrylic blanket with wide matching nylon binding. Beautifully soft and durable. Vinyl storage bag. Decorator colors.

Full size, reg. 9.99, **Sale 7.99**
Queen size, reg. 12.99, **Sale 10.39**
King size, reg. 14.99, **Sale 11.99**

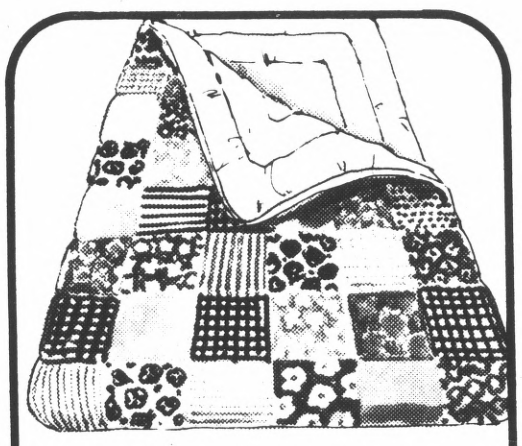

Sale 10.39

Reg. 12.99. Sleeping bag/comforter. Heavy duty zipper converts sleeping bag into a cozy comforter. Great for slumber parties. Cotton cover and lining with plump polyester fill. Assorted prints.

Use your JCPenney Charge Card.

Special buy bath terries.

1.55 bath size

Sheared cotton terry towel in pretty window-pane and floral print. Sparkling colors on white background to brighten the bath.

Hand towel, **Special 99¢**
Wash cloth, **Special 65¢**

Quantities limited on special merchandise.

JCPenney

Sewing bonanza!

Special 77¢ yard

Broadcloth prints and solids and various sportswear fabrics. All crease resistant finish or no-iron. Cottons and blends. 44/55" wide.

Special 99¢ yard

Super selection of printed muslin, sportswear prints, flocked gingham checks and Arnel® tricetate jersey prints. Assorted widths.

Special 1.22 yard

Choose cotton corduroy prints, painted denim and gauze prints. Mix and match at a special low price. Assorted widths.

Special 1.66 yard

Polyester double knit in smooth crepe stitch. Perfect for blouses and dresses. Lovely fashion shades. 58/60" wide.

Special 2.99 yard

Screen-printed quilts. Combed cotton sateen is cotton backed and quilted to polyester fiberfill. Great prints and super colors. 44/45" wide.

Quantities limited on special merchandise.

Special 1.33

Creslan® acrylic yarn. 8 oz., 4 ply pull skein. Great for sweaters and all your craft projects. Rainbow of colors.

Quantities limited on special merchandise.

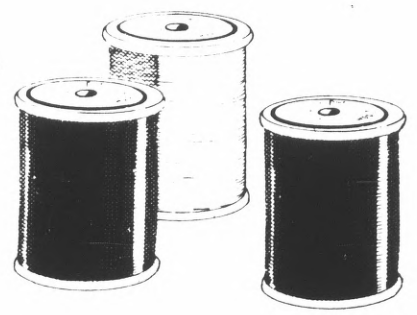

Special 5 for 99¢

Polyester thread in 225 yd. spools. All purpose sewing thread in 10 super colors.

Quantities limited on special merchandise.

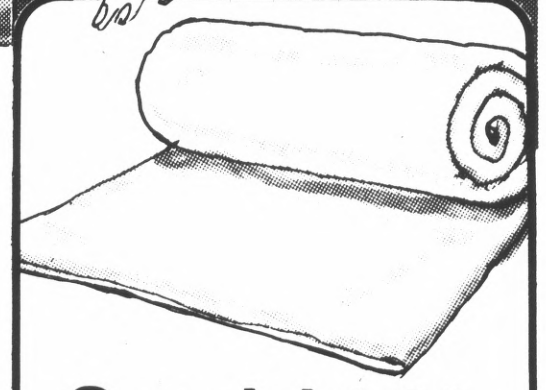

Special 1.66

Polyester batting. 81x96" 1 lb. size. Fluffy and lofty to make quilted bedspreads, comforters, sleeping bags and more.

Quantities limited on special merchandise.

JCPenn

20% off all suede and leather trimmed pant suits!

Sale 65.60

Reg. $82. Vest topped 3-pc. pant suit. Crochet trimmed suede patch vest tops long sleeved wool knit turtleneck and matching pants. Peanut, powder blue or banana. Misses' sizes 8 to 18.

Sale 73.60

Reg. $92. Blazer topped 3-pc. pant suit. Pigskin blazer has full rayon lining, is trimmed with topstitching. Coordinating skinny rib turtleneck and side zipped pant are of acrylic/wool knit. Rust, apricot or chamois. Misses' sizes 8 to 18.

Larger JCPenney stores only.

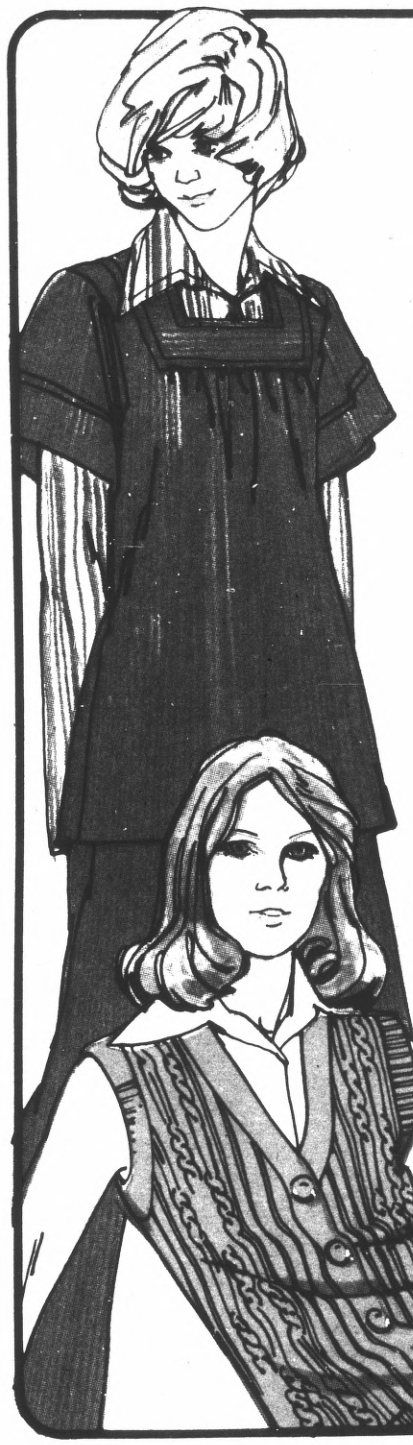

Layer it on! At special buy prices.

Special 7.99

Pre-washed corduroy smock top in a blend of 84% polyester/16% cotton. With squared off neckline, wide, kimono sleeves. Dusty colors in junior sizes.

Special 8.99

Coordinating pre-washed corduroy pant. Flare-leg styling with zipper front, set-on waistband and belt loops. 84% polyester/16% cotton. Dusty colors in junior sizes.

Special 5.99

Gauze shirt of 100% cotton. Long-sleeved, button-front style loads of great stripes, plaids, naturals and colors! Junior sizes.

Special 4.99

Long torso cardigan vest. Acrylic knit in 2 twin-pocketed styles: one with all-around ribbing, and the other with a cable front and extra-wide ribbing in back. Fashion colors in misses sizes S-M-L.

Quantities limited on special merchandise.

Super low price fashion casual.

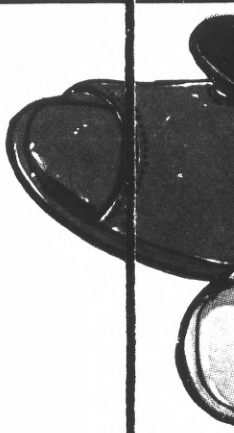

Special 5.99

Little heel casual that's just right all year round. With adjustable side buckle and padded insole. Fashion colors in women's sizes.

Quantities limited on special merchandise.

enney

t on! ecial ces.

7.99
oy smock top
polyester/16%
ed off neckline.
es. Dusty colors

8.99
washed corduroy
ing with zipper
band and belt
ter/16% cotton.
nior sizes.

5.99
% cotton. Long-
nt style loads
aids, naturals
sizes.

4.99
an vest. Acrylic
keted styles: one
bbing, and the
front and
in back.
misses sizes S-M-L.
on special

20% off selected longsleeve shirts!

Sale 6.40

Reg. $8. Solid color shirt with turn-back cuffs. Classic placket front style in easy-care polyester knit. Great colors! Misses' sizes.

Sale 9.60

Reg. $12. Print shirt of extra light weight polyester jersey. Choose several from a fabulous assortment of prints. Misses' sizes.

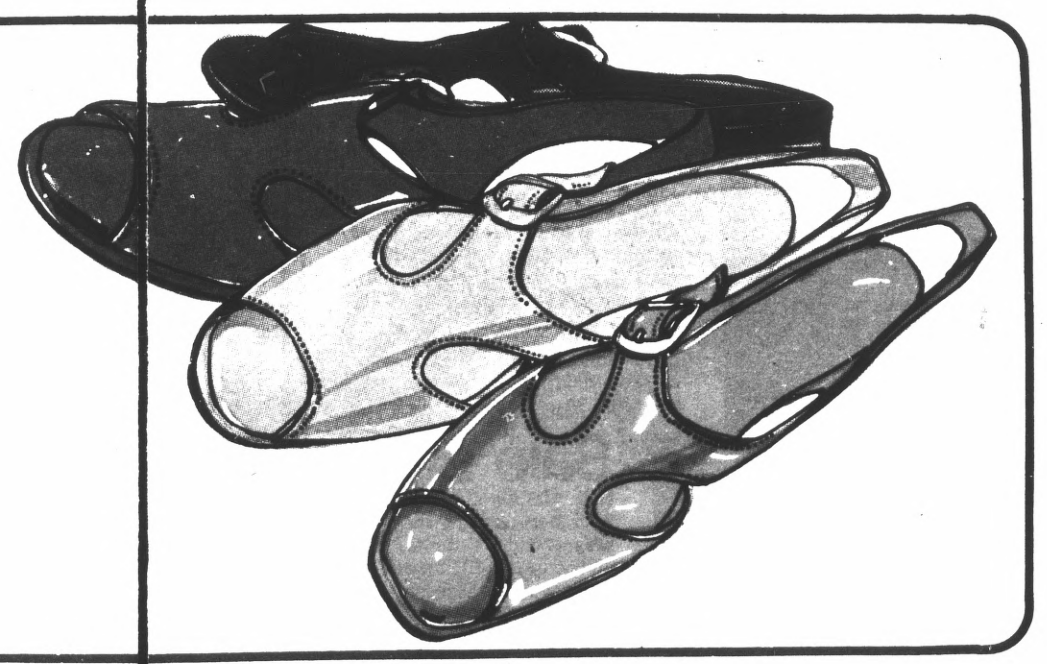

Beautiful loungewear and sleepwear.

$11

Plunge-neck gown of non-cling Antron® III nylon satin. With dainty medallion trim and spaghetti string tie in back. Fashion colors in misses' sizes.

$17

Storybook-animal print quilted robe. Brushed acetate/nylon with Kodel® polyester fiberfill; acetate lining. Button-front style with ruffle trim and attached self belt. Junior sizes.

Matching acetate/nylon long gown, **$8**

$20

Tri-color robe of luxurious polyester fleece. Step-in style with front zipper, mandarin collar, ⅞-length sleeves. Rich colors in misses' sizes.

$22

Ruffle-trimmed robe of velvety textured polyester fleece. Self-covered button front, ⅞-length sleeves. Lush colors in misses' sizes.

2.99

Rabbit fur scuff. Soft 'n' cozy. Women's sizes.

JCPenney

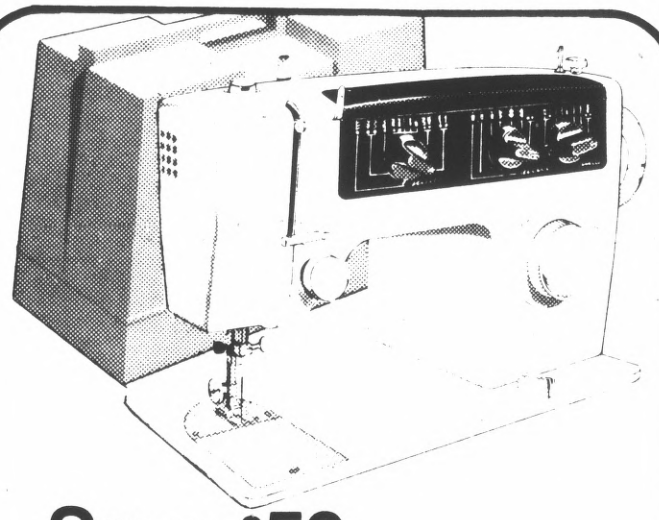

Save $50

Sale 191.98. Reg. 241.98. 13-stitch, 2-speed sewing machine with case. Simply turn the dial to choose any of 13 stitches including stretch and regular blind stitches, decorative stitches and more. **#6701/7201.**

Sold separately:
13-stitch sewing machine. Reg. 229.99. **Sale 179.99**
Portable case. **11.99**

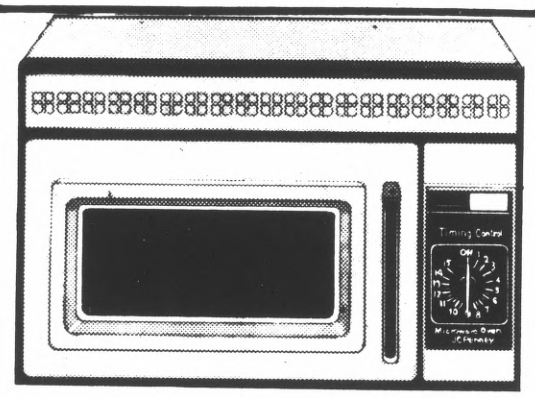

Save 30.95

Sale $219. Reg. 249.95. 500-watt microwave oven with .7-cu. ft. stainless steel cavity. Easy-set timer from 0 to 15 minutes. Power indicator light. Includes cookbook. **#5420**

Use the JCPenney Layaway Plan. Your down payment holds your purchase - easy regular payments make it yours for Christmas giving.

Special 88.88

Power head vacuum cleaner. All the power of a canister vacuum with the beater/bar brush action of an upright. Includes dusting brush, upholstery nozzle, crevice tool and two straight wands. **#3155**

Quantities limited.

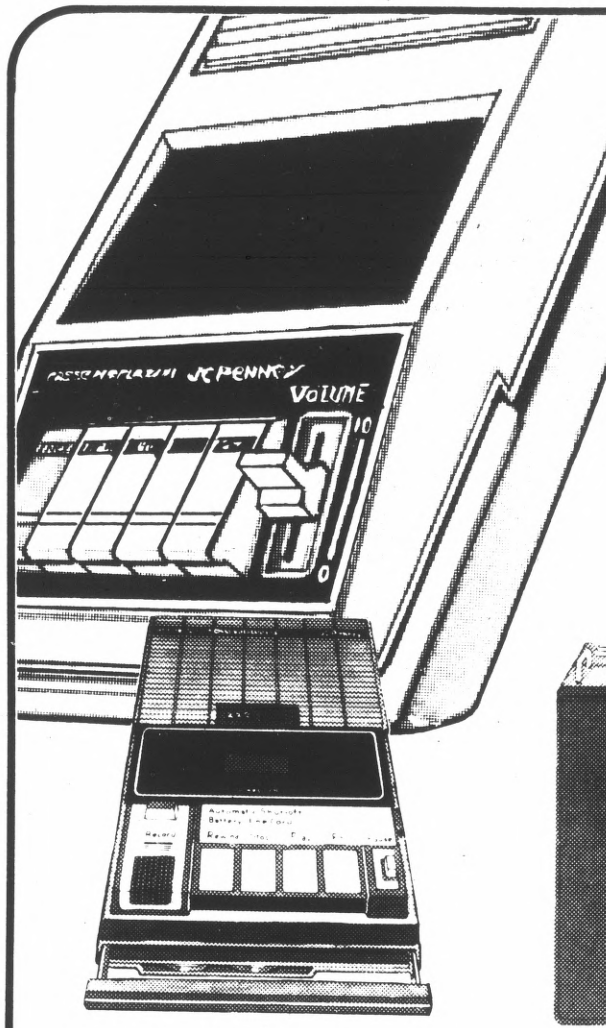

Big buys on tape recorders.

Sale 15.88

Reg. 19.95. Super-compact cassette recorder. Plays and records 30 to 120-minute tape cassettes. Can't be beat for take-along high quality sound reproduction. Operates on four "C" cell batteries. **#6529.**
Limited quantities.

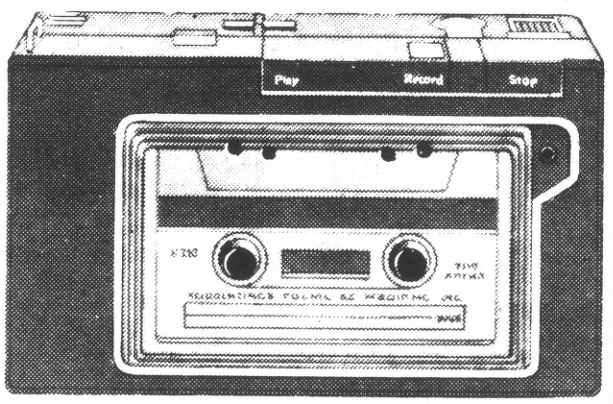

39.95

Compact portable cassette player/recorder. Built-in microphone, operates on AC or 4 "C" cell batteries (not included). Retractible handle. Includes earphone and one blank 30-minute tape. **#6536**

Sale 55.88

Reg. 69.95. Mini pocket size cassette recorder. Built-in microphone, level meter for recording and battery check. One touch push-button operation, automatic shut-off. Includes four "AA" cell batteries, vinyl case and AC adapter. **#6540**

20% off! Sale 39.88

Reg. 49.95. 5-band portable radio. Big sound and compact size. Receives AM, FM, PS high, PS low and air bands. Operates on AC or four "AA" batteries (not included). **#1994**

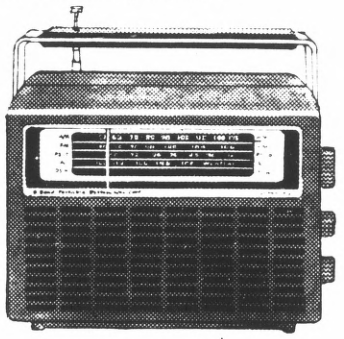

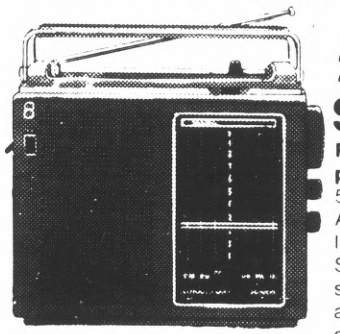

20% off! Sale 55.88

Reg. 69.95. 8-band portable radio. Big 5" speaker, receives AM, FM PS high and low, air, marine and SW 1 and 2. Weather station switch. Operates on AC or 6 "C" cell batteries (not included). **#1997**

Save $30 to $60 on these console stereos.

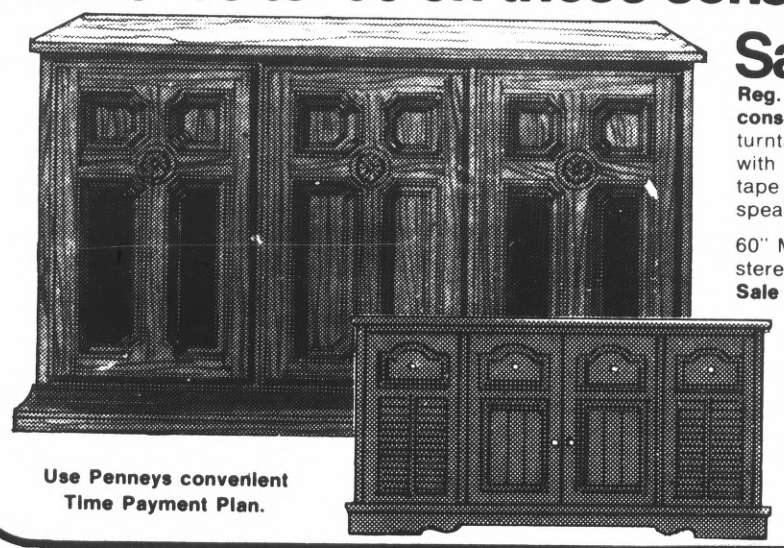

Sale 139.95

Reg. 169.95. 42" Mediterranean style console stereo. Big 10" BSR C-129 turntable. AM/FM/FM stereo tuner with all solid state chassis. 8-track tape deck. Two cabinet sized speakers. **#5154**

60" Mediterranean style console stereo similar to above. Reg. 199.95. **Sale 169.95**

Sale 269.95

Reg. 329.95. Console stereo with 8-track tape recorder/player. Solid state AM/FM/FM stereo tuner. 10" 3-speed turntable, cabinet size speakers. Mediterranean or Early American style. **#5204/#5205**

Use Penneys convenient Time Payment Plan.

Charge it at these Penney stores: CONCORD, SunValley, HAYWARD, Southland, OAKLAND, Eastmont, MAYFIELD MALL, Mt. View-Palo Alto, WESTGATE, San Jose, EASTRIDGE, San Jose, SAN BRUNO, Tanforan Park.

JCPenney

Dinnerware sets. 25% off.

Sale 25.50

Reg. $34. "Bravo" 45-piece set. Ironstone dinnerware in a bold, casual pattern. Settings for eight plus serving pieces.

Sale 48.75

Reg. $65. "Rambling Rose" ironstone, 45-piece set for 8.

Sale $36

Reg. $48. "Flora" stoneware, 45-piece set for 8.

"Flora" 20-piece service for 4, reg. $22, **Sale 16.50**

Sale 37.50

Reg. $50. "Calypso" ironstone, 45-piece set for 8.

Use your JCPenney Charge Card.

Save 25%.

Sale 4.50 set of 4

Reg. $6. "Golden Wexford" goblets with gold-tone rim.

Set of 4 tumblers reg. $5. **Sale 3.75**
Set of 4 over-the-rocks glasses, reg. $5, **Sale 3.75**

Sale 2.63 set of 4

Reg. 3.50. "Crystal Diamond Point" tumblers. Cut crystal look with clear rims.

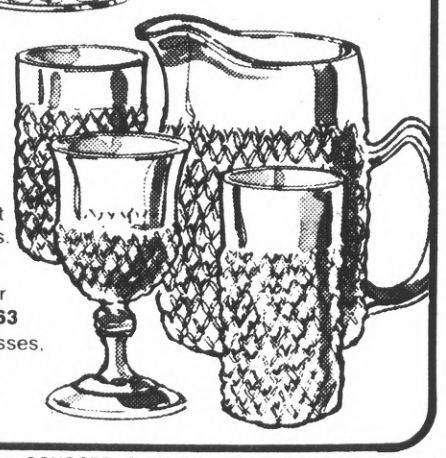

7-piece set with 65-oz. pitcher and 6 15-oz. cooler glasses, reg. 7.50, **Sale 5.63**
Set of 4 old fashioned glasses, reg. 3.50, **Sale 2.63**
Set of 4 stemmed goblets, reg. $4, **Sale $3**

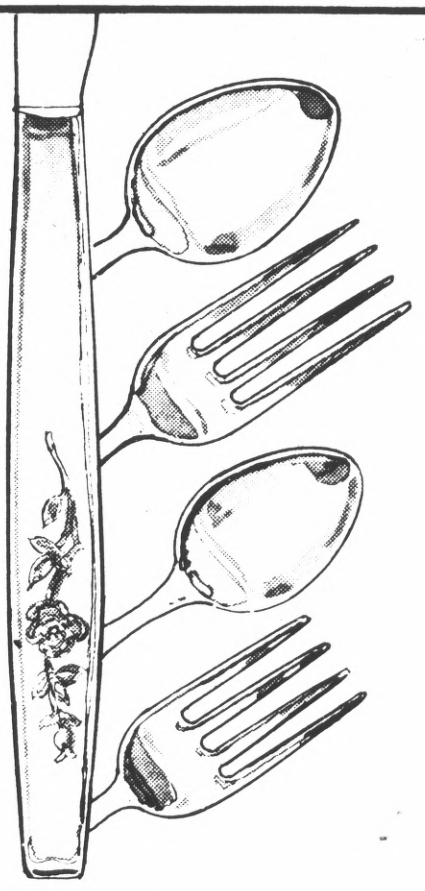

25% off!

Sale 13.49

Reg. 17.98. "Vineyard" 42-piece service for 8. Elegant 5-piece place settings for eight plus sugar shell and butter knife.

"Andalucia" 50-piece service for 8, reg. 32.98, **Sale 24.74**

"Atlantis" 50-piece service for 8, reg. 22.98, **Sale 17.24**

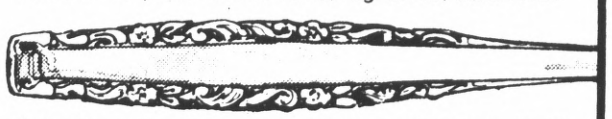

"Love Story 70-piece service for 8, reg. $35, **Sale 26.25**

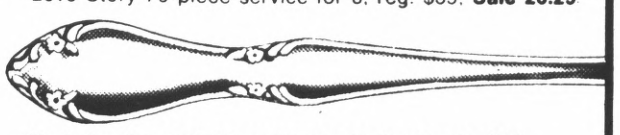

"Berkeley Square" 50-piece service for 8, reg. $40, **Sale $30**

Charge it at these Penney stores: CONCORD, SunValley, HAYWARD, Southland, OAKLAND, Eastmont, MAYFIELD MALL, Mt. View-Palo Alto, WESTGATE, San Jose, EASTRIDGE, San Jose, SAN BRUNO, Tanforan Park.

JCPenney

Porcelain enamel covered steel.

5.49

Covered oval roaster. 15"x11" with big 6½" high cover. Sturdy steel with chip and scratch resistant enamel finish.

12"x8"x6" Covered oval roaster. **3.99**
12"x7"x4½" Covered oval roaster. **2.49**

Use your JCPenney Charge Card.

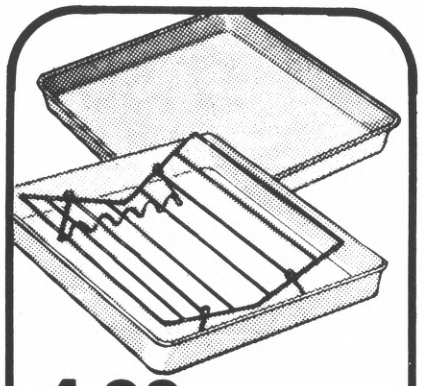

4.99

Aluminum roast pan with roasting rack. Strong, quick heating.

Aluminum roast pan with Teflon® coated interior, **4.49**

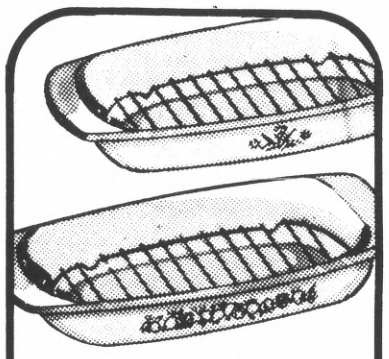

Now 9.88

Corningware® Spice O' Life 13" roast pan. Even-heating ceramic pan with steel rack. Charming, colorful pattern of spices and herbs.

With cornflower pattern. **Now 8.88**

Special buy gadgets.

Your choice 99¢

Quantities limited on special merchandise.

Stainless cookie sheet.
Four mini-loaf pans.
Oblong cake pan.
Two cake coolers.
4-pc. patty shell set.

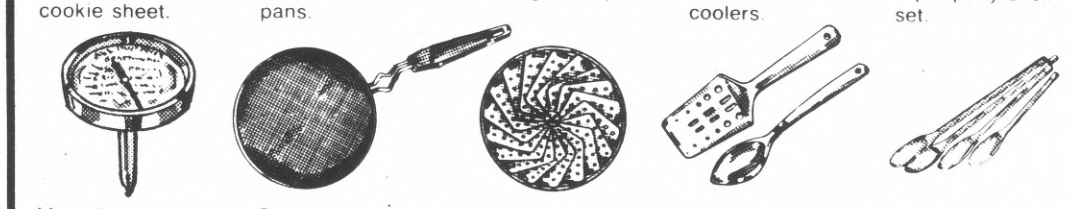

Meat thermometer.
Stove mat with handle.
Aluminum steamer basket.
Nylon spoon and spatula.
4-pc. hardwood spoon set.

3-pc. scraper set.
Stainless steel frypan.
4-pc. skewer set.
1-cup sifter.
Kitchen utility shears.

Rolling pin.
Roast rack.
Oven mitt and pot holder.
Pie crimper and sealer.
3-pc. kit. Pastry cloth, rolling pin cover, pie crimper.

Cookie press/cake decorator.
Four measuring cups.
Measuring spoon set.
Meat tenderizer.
Six assorted cookie cutters.

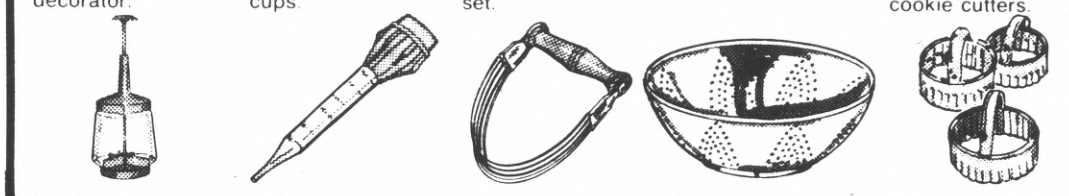

Onion chopper.
Nylon baster.
Stainless steel pastry blender.
Big 11" colander.
Three biscuit or cookie cutters.

Folding furniture.

Special 7.99

Steel folding chair with wear resistant baked on enamel finish. Beautiful harvest gold color. Folds to 2-in. width.

Special 12.99

Floral print folding chair. Beautiful wipe-clean vinyl back and seat cushion on sturdy steel frame with baked on enamel finish.

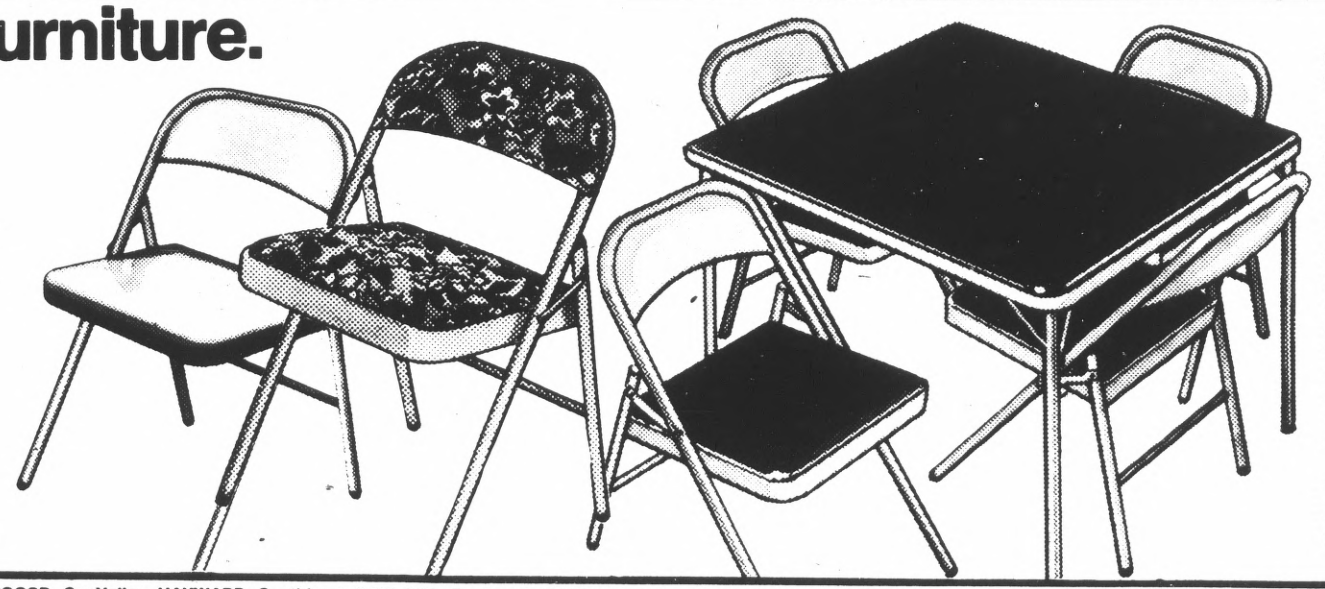

Special 59.99

Deluxe card table and chair set. Tubular steel frames with baked on harvest gold color finish. 4 chairs are upholstered in leather look black vinyl. Table has 34x34" playing surface, folds to 1" thick for storage.

Quantities limited on special merchandise.

Charge it at these Penney stores: CONCORD, SunValley, HAYWARD, Southland, OAKLAND, Eastmont, MAYFIELD MALL, Mt. View-Palo Alto, WESTGATE, San Jose, EASTRIDGE, San Jose, SAN BRUNO, Tanforan Park.

4078

JCPenney

Save $17 to $29 on a set of 4 steel belteds.

Reliant steel belted tires. Features 2+2 bias belted construction of polyester cords and steel belts. In 78 series. Whitewalls. No trade-in required.

Tire Size	Reg. price	Sale price	+F.E.T.
B78-13	29.00 ea.	**24.75 ea.**	1.95
E78-14	35.00 ea.	**28.75 ea.**	2.44
F78-14	35.00 ea.	**28.75 ea.**	2.58
G78-14	35.00 ea.	**28.75 ea.**	2.74
G78-15	39.00 ea.	**31.25 ea.**	2.81
H78-15	39.00 ea.	**31.25 ea.**	3.02

Volkswagen tire value!

4 for $72 plus 1.79 F.E.T. each Volkswagen size 560-15

Mileagemaker polyester passenger tire. Tough 4-ply polyester cord body with bias ply contruction for better traction and stability. Tubeless blackwall.

No trade-in required.
No extra charge for mounting and rotation.

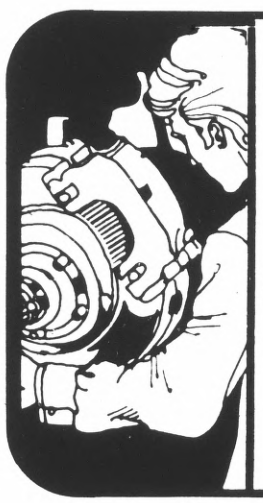

Disc brake overhaul. Special 89.88

- install new Stop Action® front disc brake pads
- rebuild front calipers
- resurface front rotors
- inspect front grease seals
- inspect master cylinder
- repack front wheel bearings
- replace rear brake linings
- resurface rear drums.
- rebuild rear wheel cylinders
- inspect disc brake hardware
- inspect rear brake springs
- bleed and refill brake system
- road test

***Most American cars.**

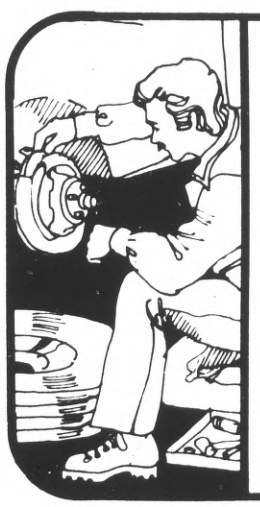

Drum brake overhaul. Special 69.88

- install new Stop Action® brake linings
- rebuild all wheel cylinders
- resurface all four drums
- repack front wheel bearings
- inspect front grease seals
- install brake springs
- inspect master cylinder
- inspect and adjust parking brake
- bleed and refill brake system
- road test

***Most American cars.**

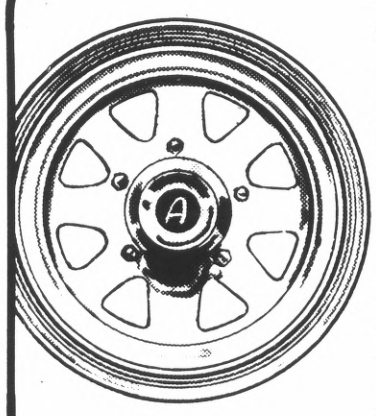

31.79 each 15x8

Appliance® "Mojock"™ off-road wheel for re-creation vehicles. Machined backpads for better alignment, raised contours in center to keep lug nuts tight. Popular white finish with red, white and blue stripes. Fits most disc brakes.

Other sizes available.

"Mojock"™ 15x8 wheel with chrome finish. **39.15 each**

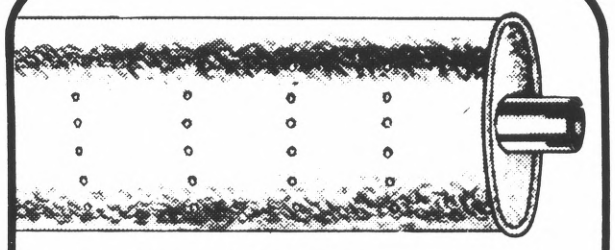

Sale 12.99 to 17.99

Reg. 14.99 to 19.99. JCPenney heavy duty muffler. Replace your old muffler how with this quality crafted heavy duty muffler and take advantage of these great savings.

Adapters included. Additional charge for installation and clamps.

Wheel alignment

14.88*

- complete suspension inspection
- camber, caster and toe-in adjustment
- steering wheel position centered
- road test

* Add $4 for torsion bar adjustment.

***Most American cars.**

4078

Charge it at these Penney stores: CONCORD, SunValley, HAYWARD, Southland, OAKLAND, Eastmont, MAYFIELD MALL, Mt. View-Palo Alto, WESTGATE, San Jose, EASTRIDGE, San Jose, SAN BRUNO, Tanforan Park.

JCPenney

Special 3 for $10

No-iron polyester/combed cotton in exciting prints and medium and deep fashion solids. Solid colors feature contrast stitching on collar, pocket and placket. Also in floral, geometric and art deco prints. Short or long sleeves. Sizes S-M-L-XL.

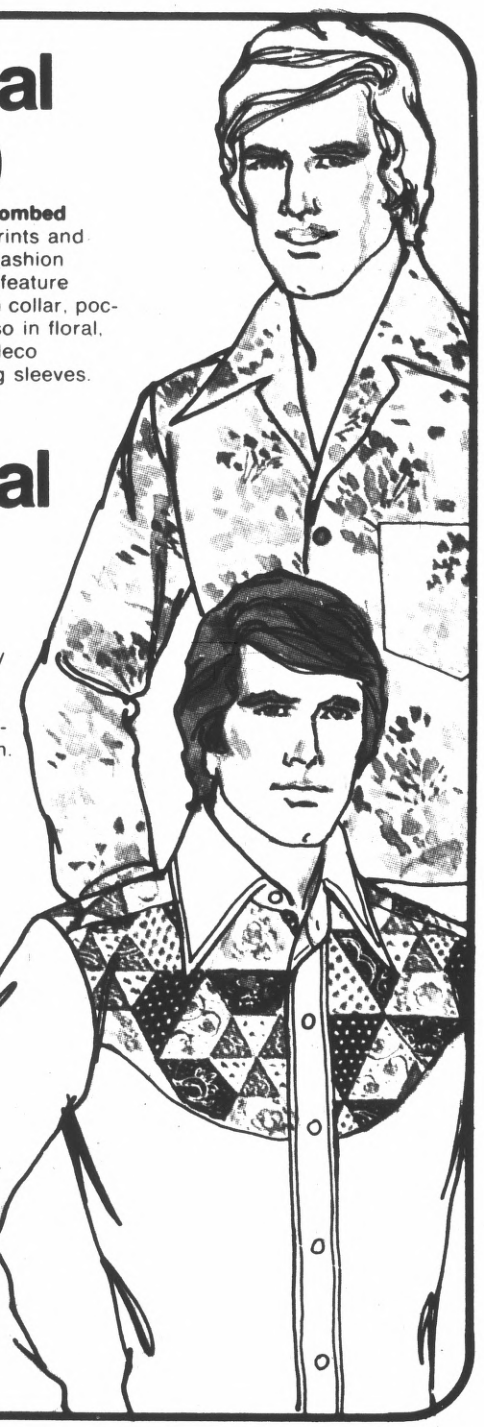

Special 7.88

Quilted western yoke styled shirt. Natural or chambray body with contrast printed yoke, quilted in a handsome fashion. Polyester/cotton. Men's sizes.

Quantities limited on special merchandise.

Special buy pant and jacket.

Special 11.99

Polyester double knit CPO style jacket. Welting detail, side vents. 2 button-down pockets on chest, button cuffs. Navy, tan or green. Sizes S-M-L-XL.

Special 7.99

Polyester double knit slack. Flare leg, belt-loop styling with western pockets. Solid colors of navy, tan or green. Men's sizes.

Quantities limited on special merchandise.

Special 2 for $5

Top grain leather in a fantastic assortment of threefold wallets and billfolds. Many styles in rich shades of leather.

Quantities limited.

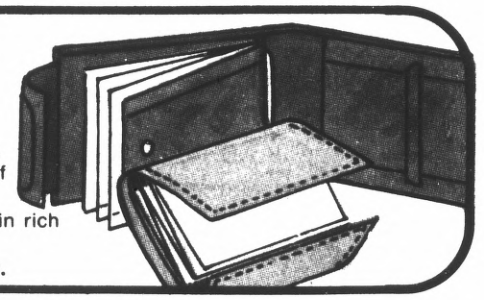

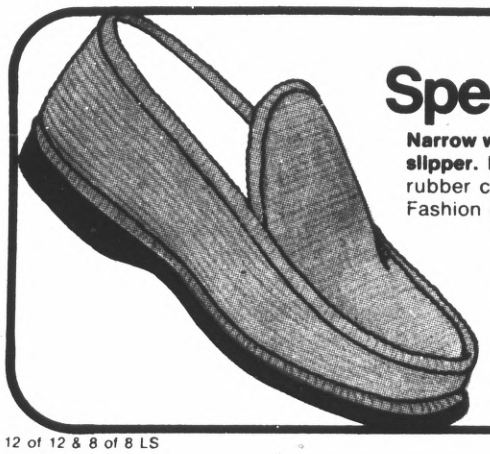

Special 2.99

Narrow wale cotton corduroy slipper. Fabric lined, black rubber cushion crepe sole. Fashion colors. Men's sizes.

Quantities limited on special merchandise.

Sale 22.40

Reg. $28. Side zip boot with high quality leather upper, leather lined shaft. Handsome plain toe styling. Brown or black. Mens' sizes.

Save 20%. Sale 21.60

Reg. $27. Twin track slip-on with leather upper and quarter lining. Smartly trimmed vamp. Antique gold, or black. Mens' sizes.

GAZETTE PRESS, BERKELEY, CALIF.